

EXISTING FRONT ELEVATION
Scale 1:100



EXISTING REAR ELEVATION
Scale 1:100



EXISTING SIDE ELEVATION
Scale 1:100



EXISTING SIDE ELEVATION
Scale 1:100

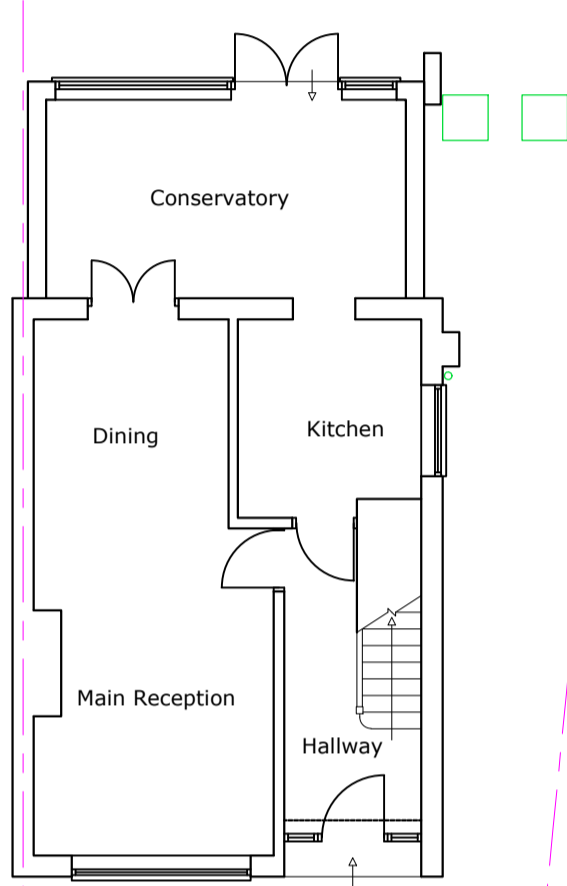

EXISTING GROUND FLOOR PLAN
Scale 1:100

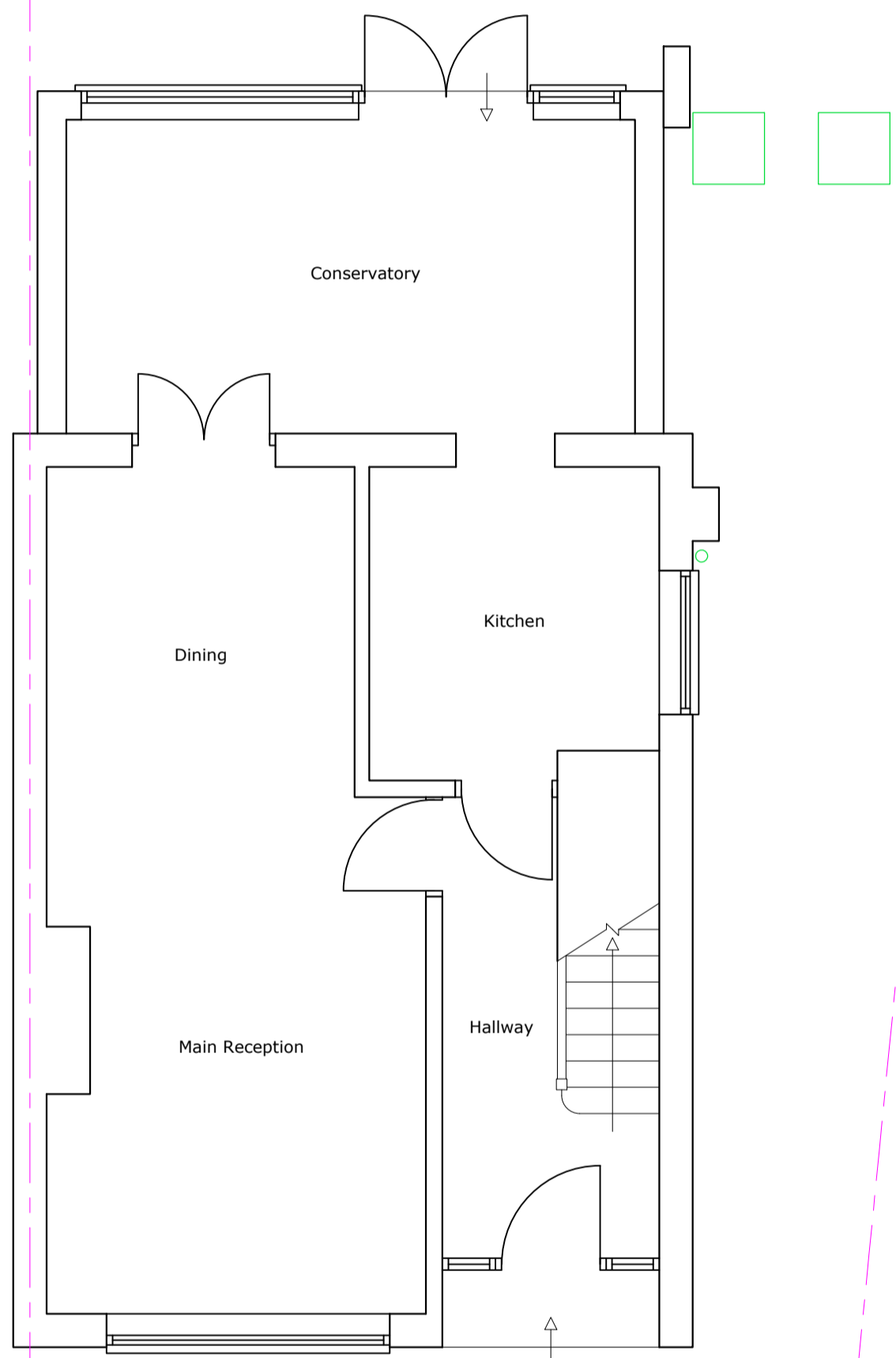

PROPOSED GROUND FLOOR PLAN
Scale 1:50

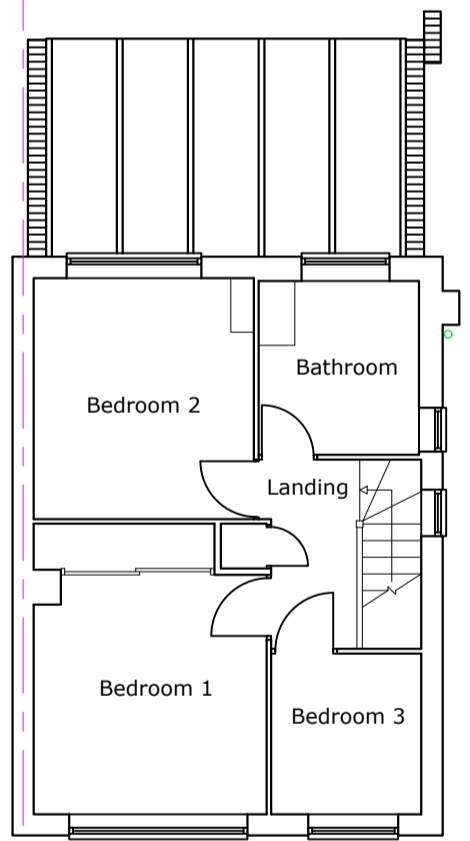

EXISTING FIRST FLOOR PLAN
Scale 1:100

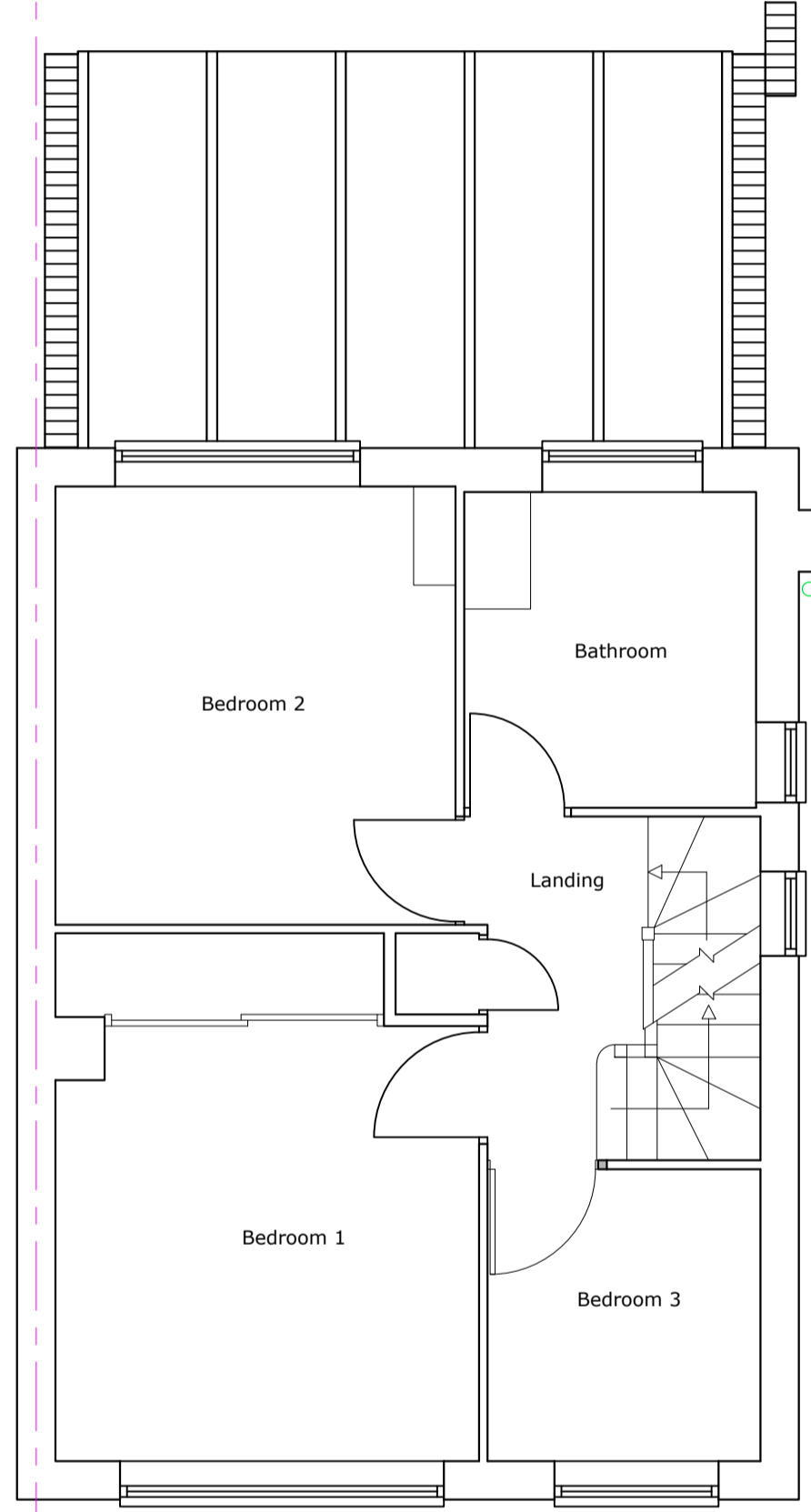

PROPOSED FIRST FLOOR PLAN
Scale 1:50

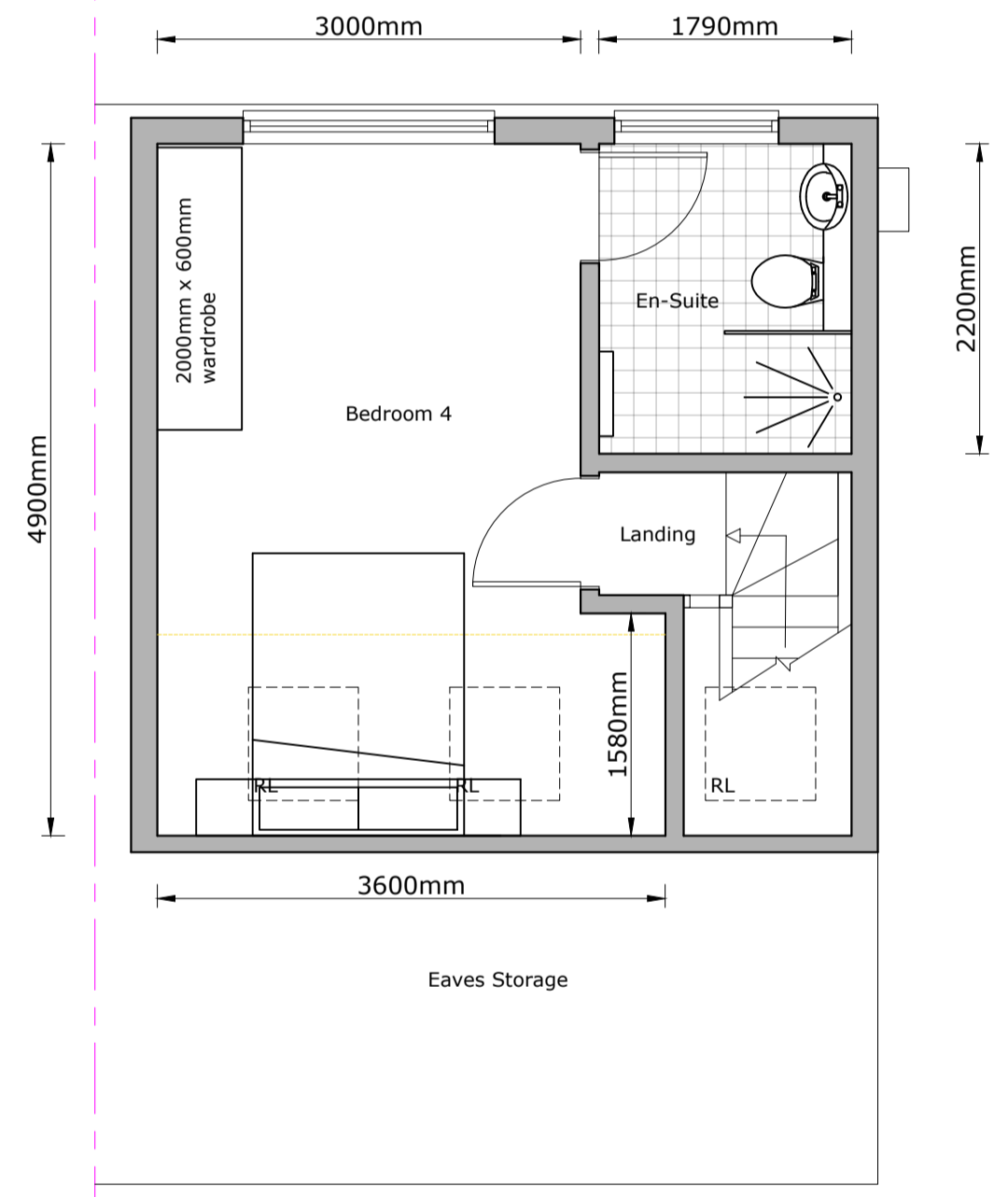

PROPOSED SECOND FLOOR PLAN
Scale 1:50

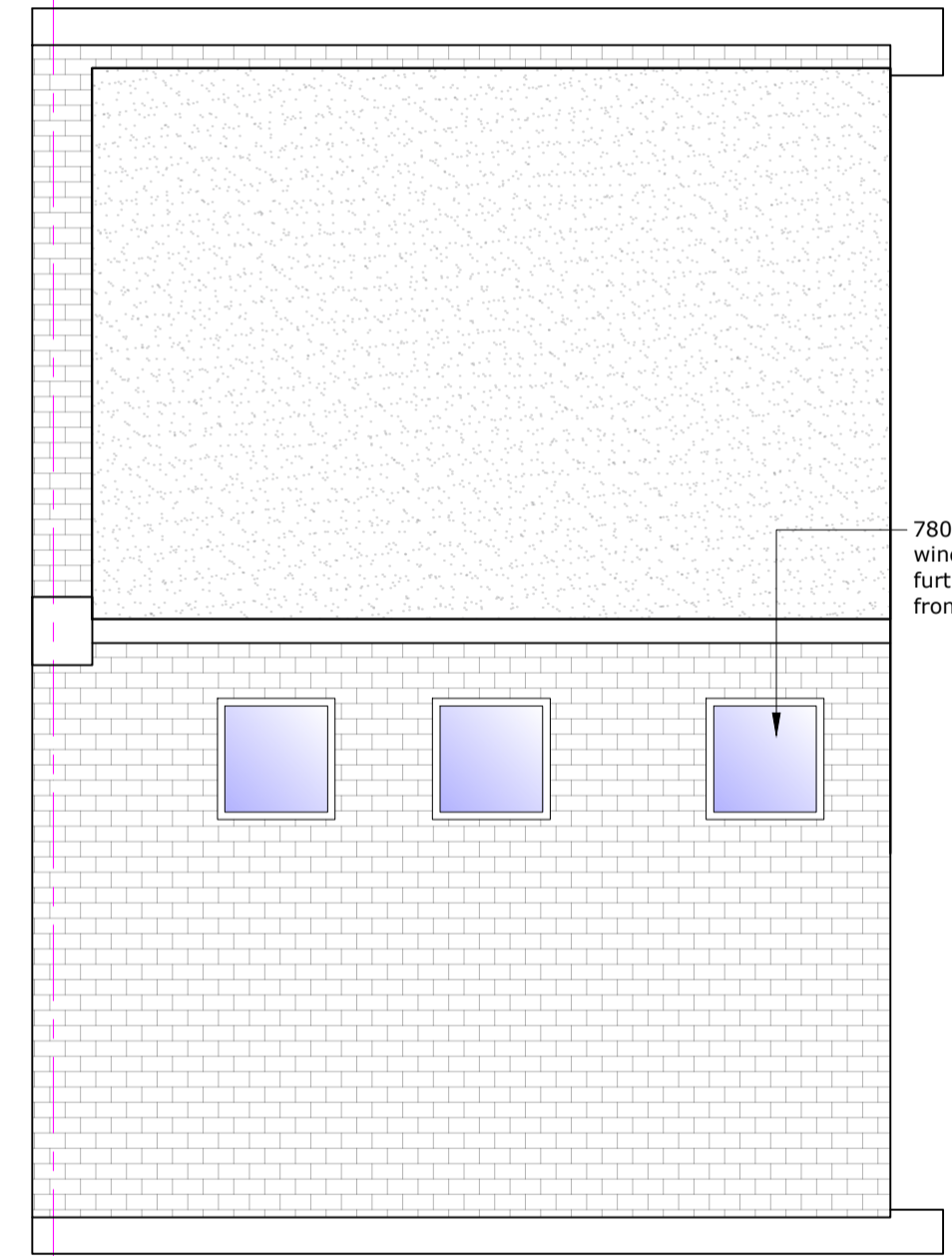

PROPOSED ROOF LAYOUT PLAN
Scale 1:50

780mm x 980mm roof windows to project no further than 150mm from front roof slope



PROPOSED FRONT ELEVATION
Scale 1:100



PROPOSED REAR ELEVATION
Scale 1:100

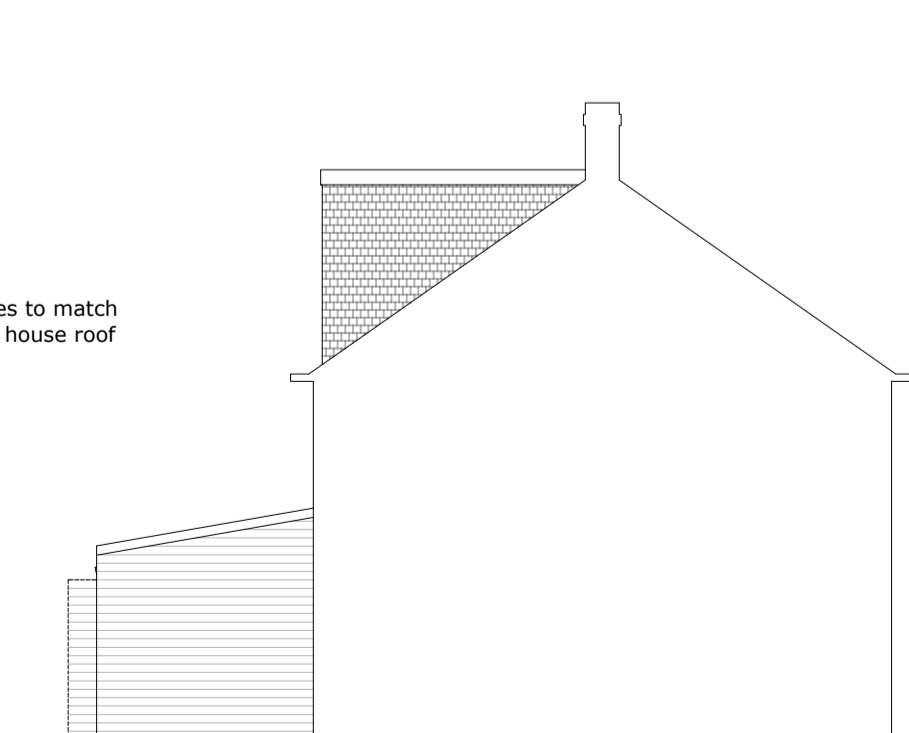

PROPOSED SIDE ELEVATION
Scale 1:100

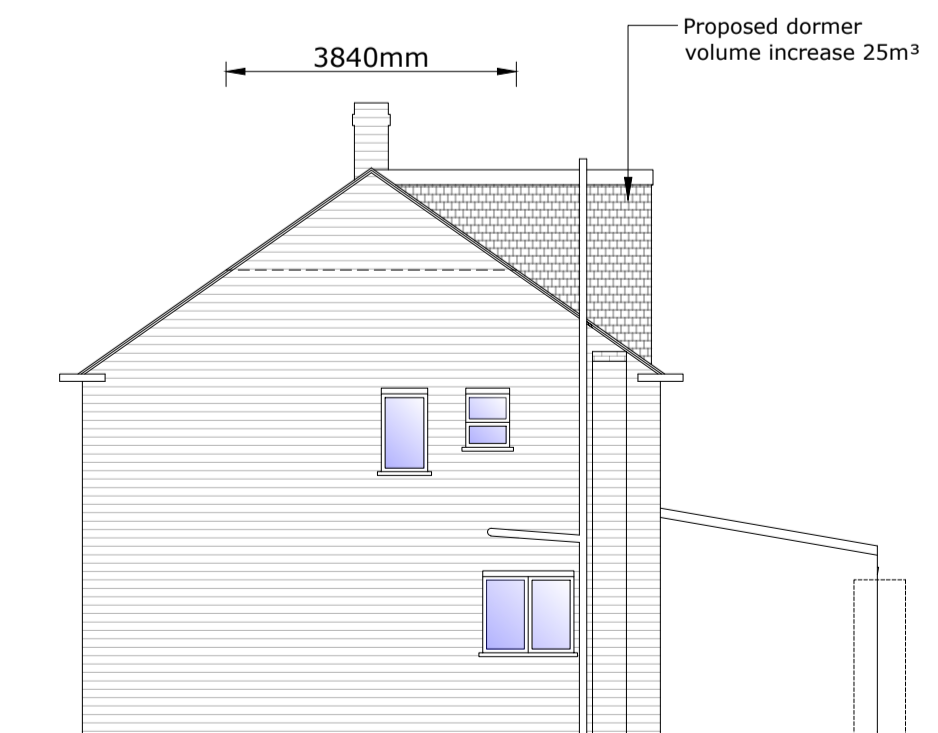

PROPOSED SIDE ELEVATION
Scale 1:100

Hip to gable alteration volume increase 1.66m³

hung tiles to match existing house roof

Proposed dormer volume increase 25m³

Total volume increase through roof alterations = 26.6m³

ALL DRAWINGS COPYRIGHT (C) TG Architecture Limited
Notes:
Figured Dimensions take precedence over scaling. Check all measurements against scale below. All dimensions and site boundaries to be checked and verified on site prior to being put in hand.
Please use scabbler below when taking measurements from PDFs

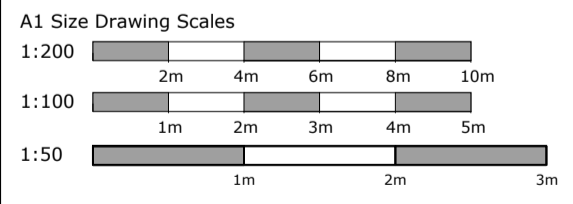

T G Architecture Limited
t: 07590 498 710
e: info@tgarchitecture.co.uk

PROJECT ADDRESS
91 TEESDALE ROAD, DA2 6LB
Date: July 2021
Drawn By: TGC
Project Reference: TGA.0433
Drawing Number: 01
Revision: (-)

LOFT CONVERSION