

The use of this data by the recipient acts as an agreement of the following statements. Do not use this data if you do not agree with any of the following statements:

All drawings are based upon site information supplied by third parties and as such their accuracy cannot be guaranteed. All features are approximate and subject to clarification by a detailed topographical survey, statutory service enquiries and confirmation of the legal boundaries.

Do not scale the drawing.
Use figured dimensions in all cases.
Check all dimensions on site.

Report any discrepancies in writing before proceeding.

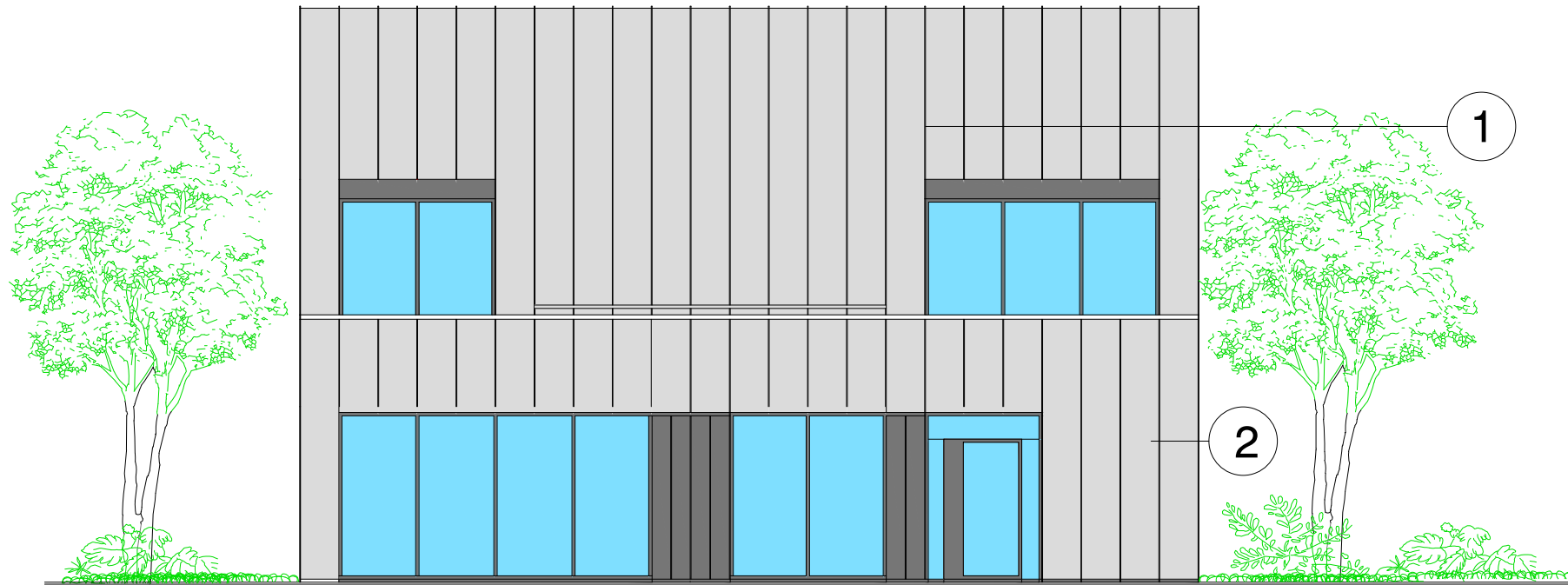

East Elevation

Materials

- ①. Standing seam zinc roof
- ②. Standing seam zinc cladding
- ③. Aluminium framed windows
- ④. Aluminium framed rooflights

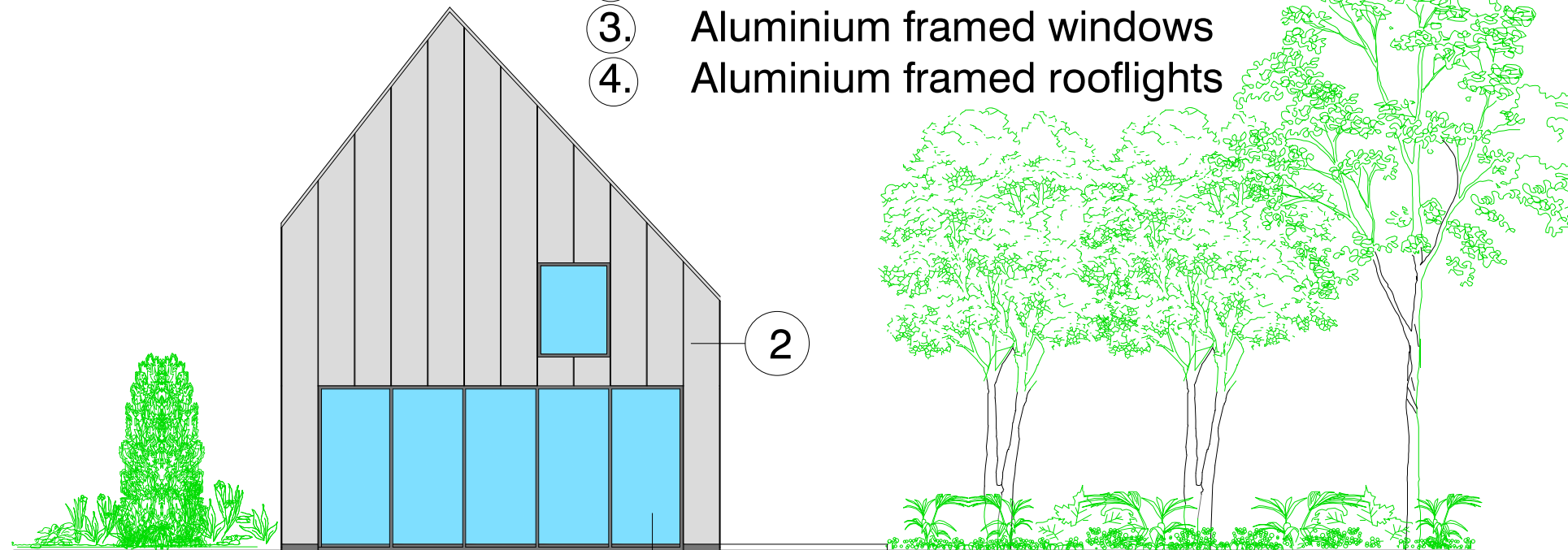

South Elevation

REV	DESCRIPTION	DRWN	CHKD	DATE
-----	-------------	------	------	------

PROJECT NUMBER 2097
PROJECT NAME DUNSTAN HOUSE
CLIENT JANET STANSFIELD
DRAWING NAME HOUSE 2 - SOUTH AND EAST ELEVATION

DRAWING NUMBER 2097_ELE_H2_01
REVISION 1
SCALE AT A1 1 : 50

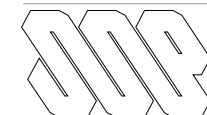

STUDIO SP
12 CLAYTON STREET
NEWCASTLE UPON TYNE
NE1 5PU
WWW.STUDIO-SP.COM