

2 Proposed Ground Floor Plan
Scale 1:100@A1

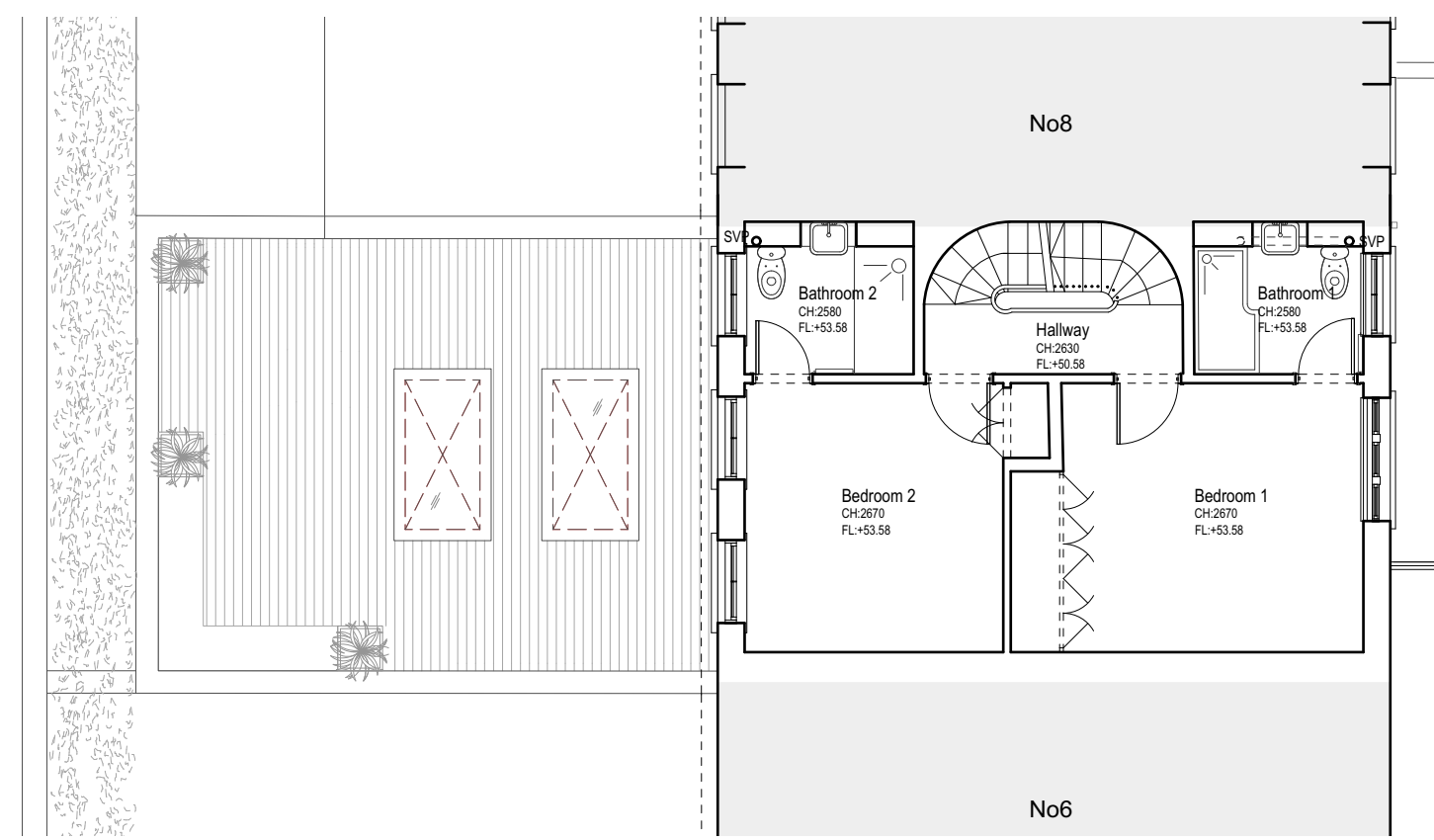

4 Proposed Second Floor Plan
Scale 1:100@A1

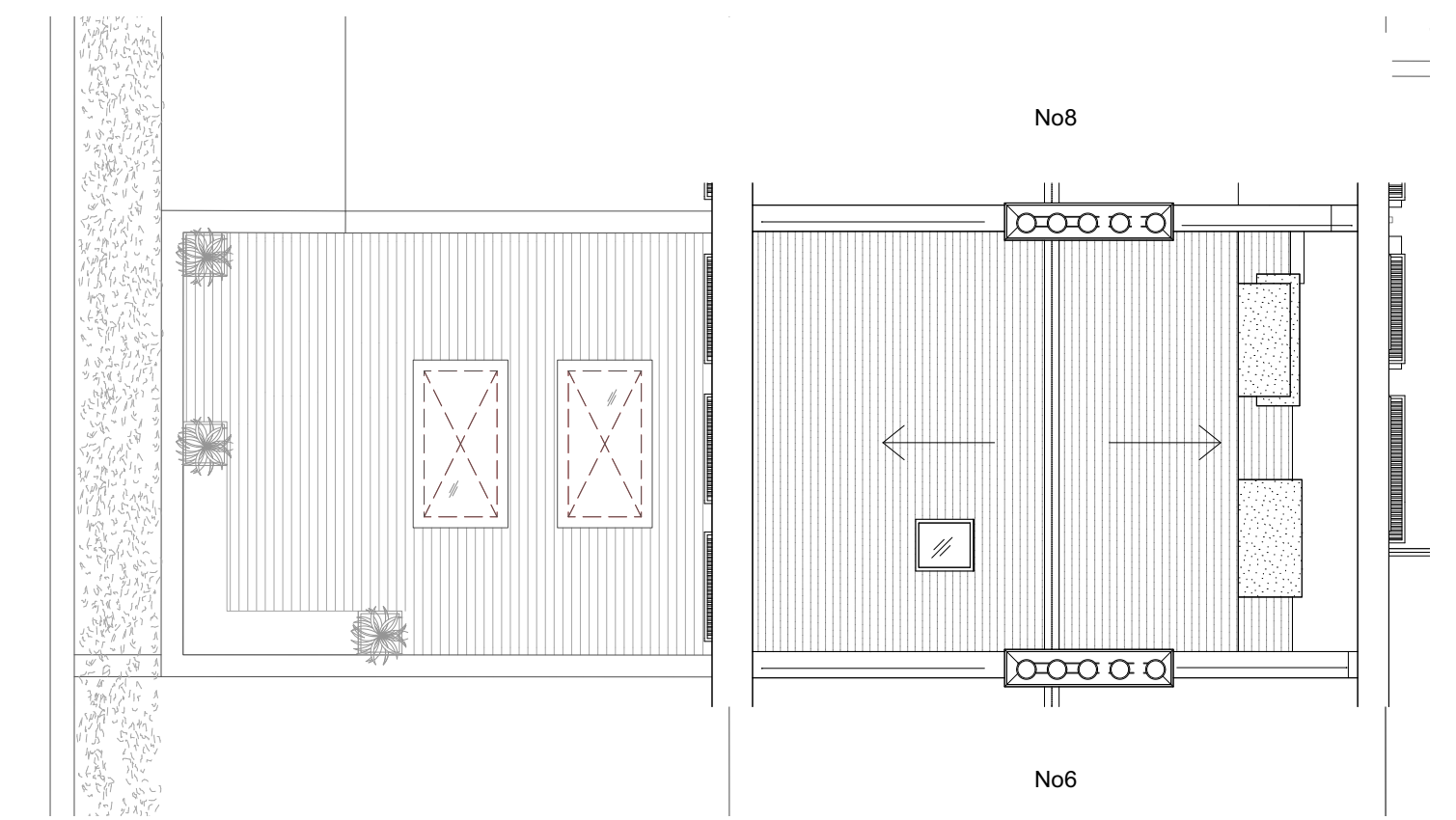

6 Proposed Roof Plan
Scale 1:100@A1

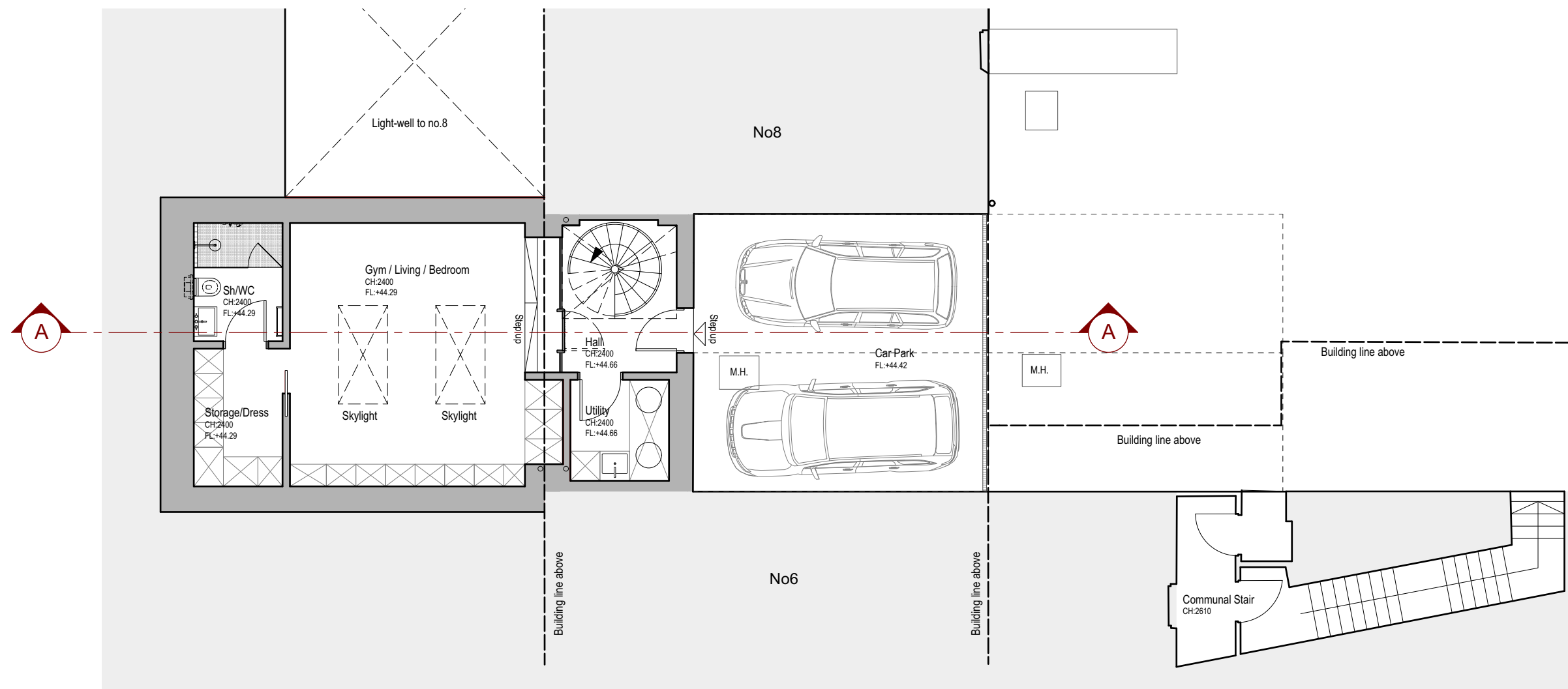

1 Proposed Basement Plan
Scale 1:100@A1

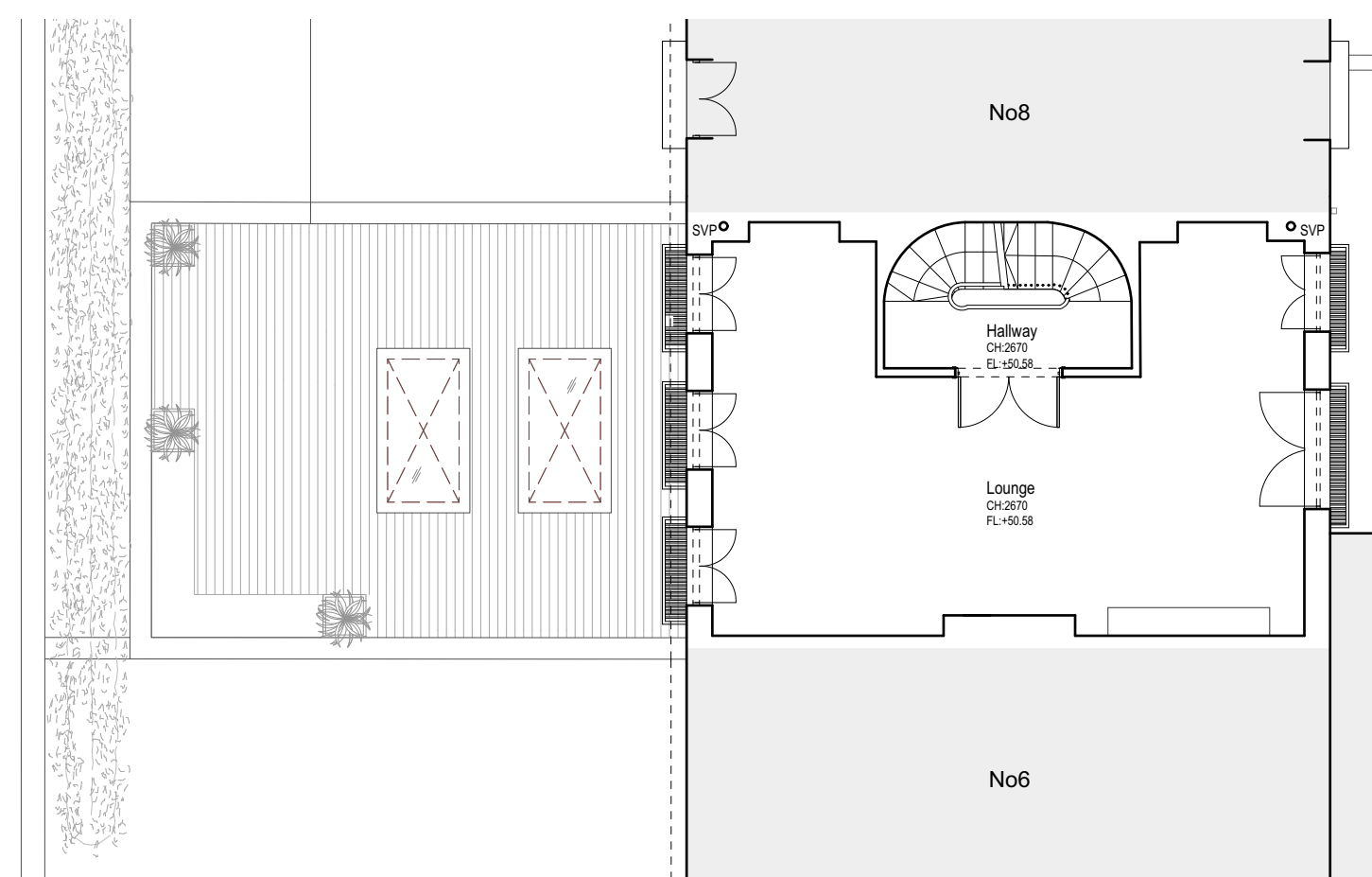

3 Proposed First Floor Plan
Scale 1:100@A1

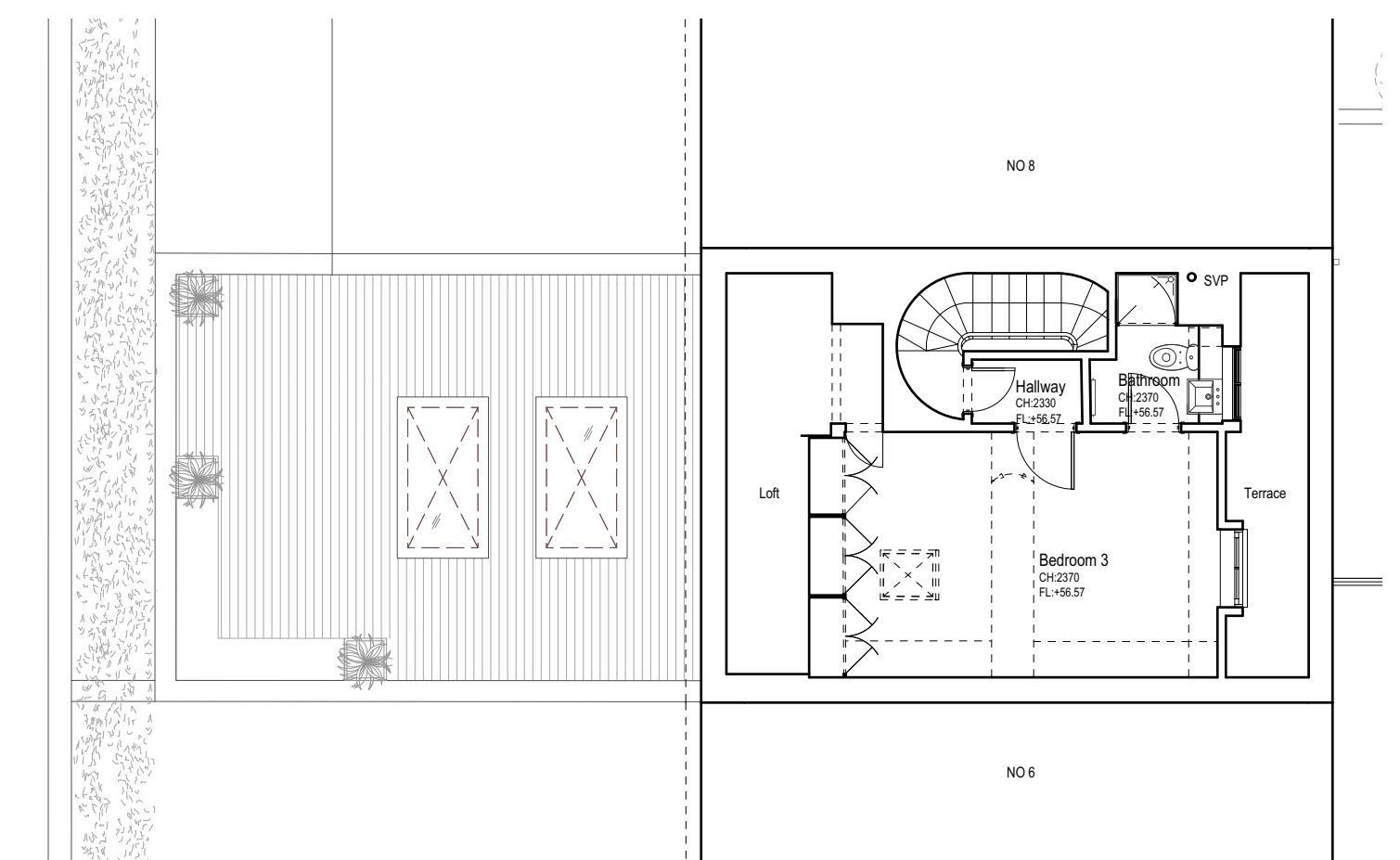

5 Proposed Third Floor Plan
Scale 1:100@A1

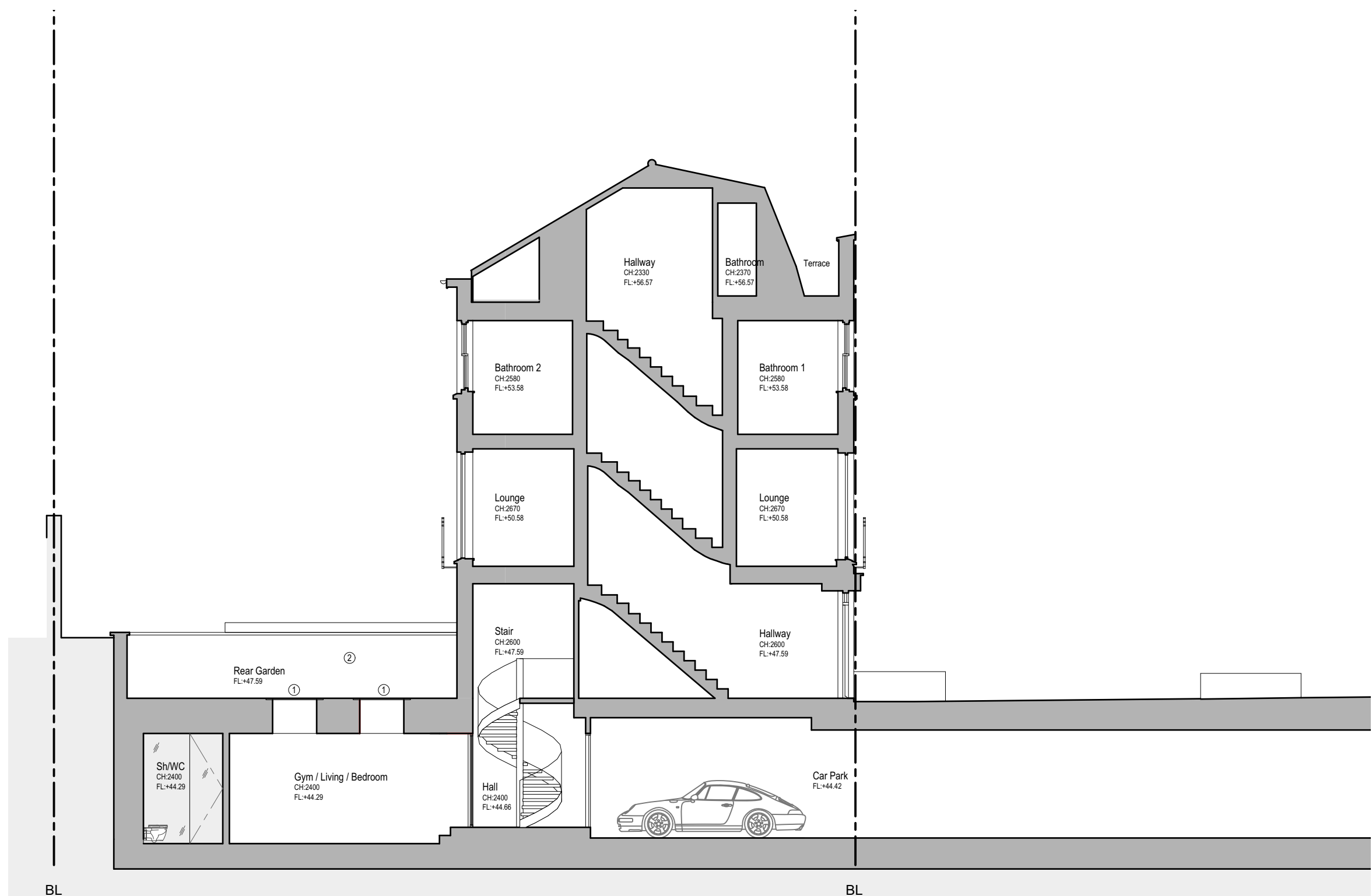

9 Proposed Section AA
Scale 1:100@A1



8 Proposed Rear Elevation
Scale 1:100@A1



7 Proposed Front Elevation
Scale 1:100@A1

- Materials:
- ① Skylight
 - ② White rendered wall to match existing
 - ③ Composite timber decking

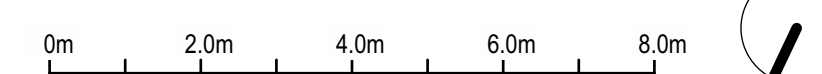

Rev:	Date:	Description:	Project:	7 Tatham Place, St Johns Wood, London, NW8 6AF architects interiors commercial
A	28/07/2021	Amended in line with basic impact assessment.	Dwg no:	
			Drawing:	Proposed Plans and Elevations
			Date:	
			Scale:	April 2021 1:100@A1
			C	D
			PS	AK
			Rev:	A
NOTES: Do not scale from this drawing. All dimensions in millimeters. All dimensions to be checked on site. All omissions and discrepancies to be reported to the architect immediately. This drawing is © 3s Architects Interiors Commercial. Use of these drawings must be authorised by 3s.			T +44 (0)20 8332 99-66 F +91 W www.3s-ad.com E info@3s-ad.com 17A Princes Road, Richmond upon Thames, Surrey TW10 6DQ	