

Proposed Section A-A
Scale 1:100 @ A1

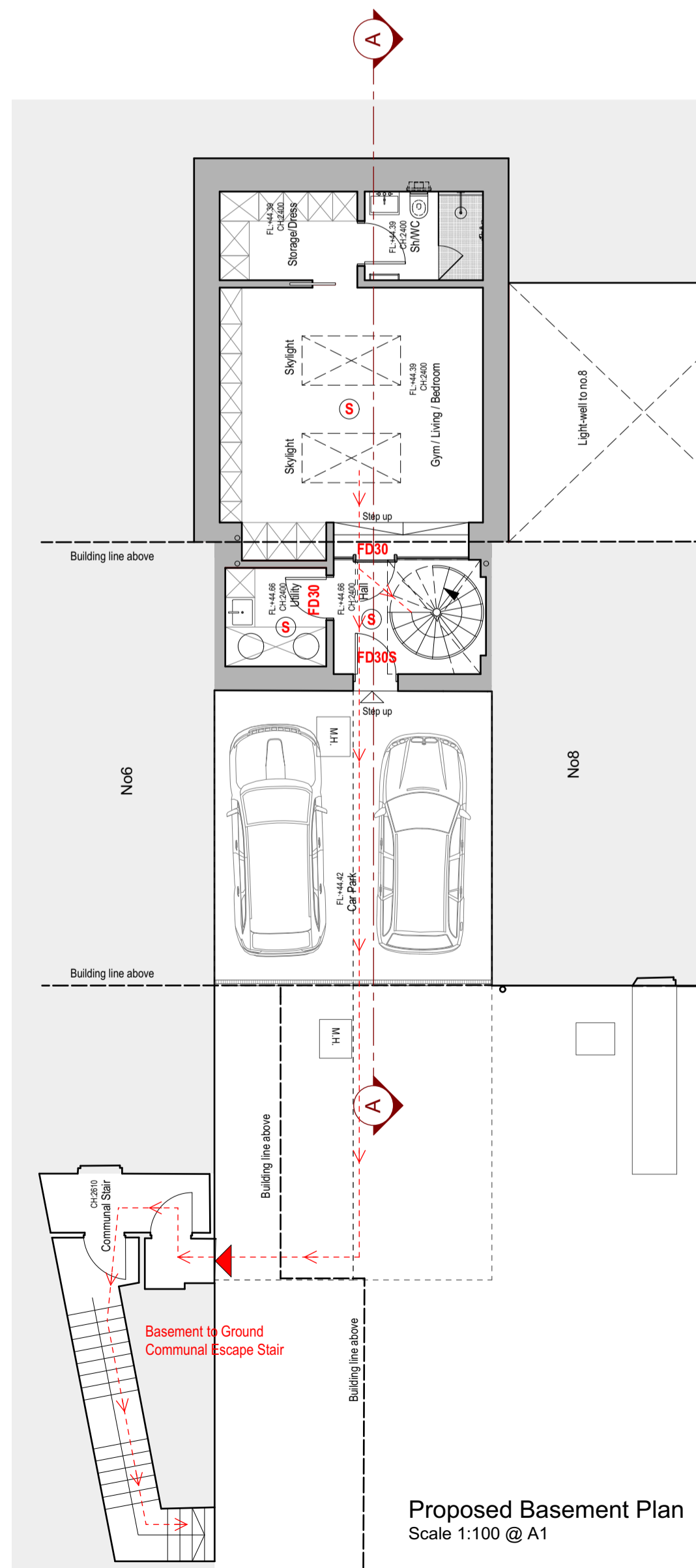

Proposed Basement Plan
Scale 1:100 @ A1

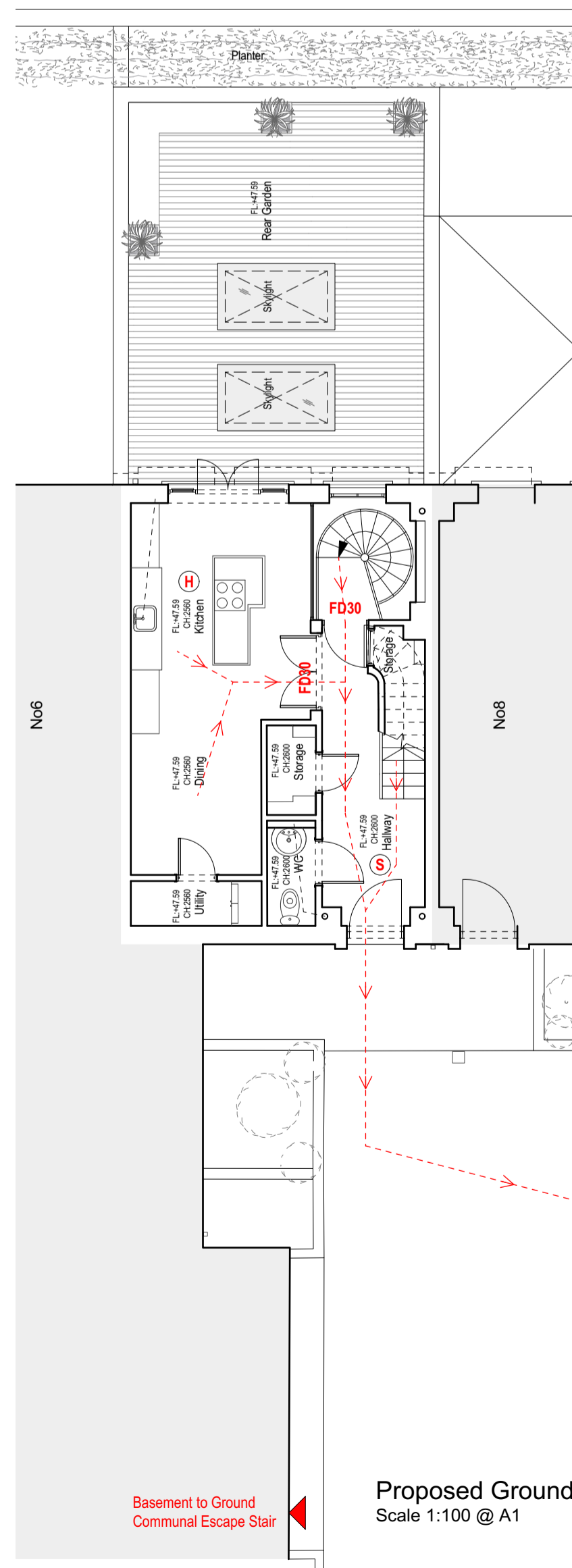

Proposed Ground Floor Plan
Scale 1:100 @ A1

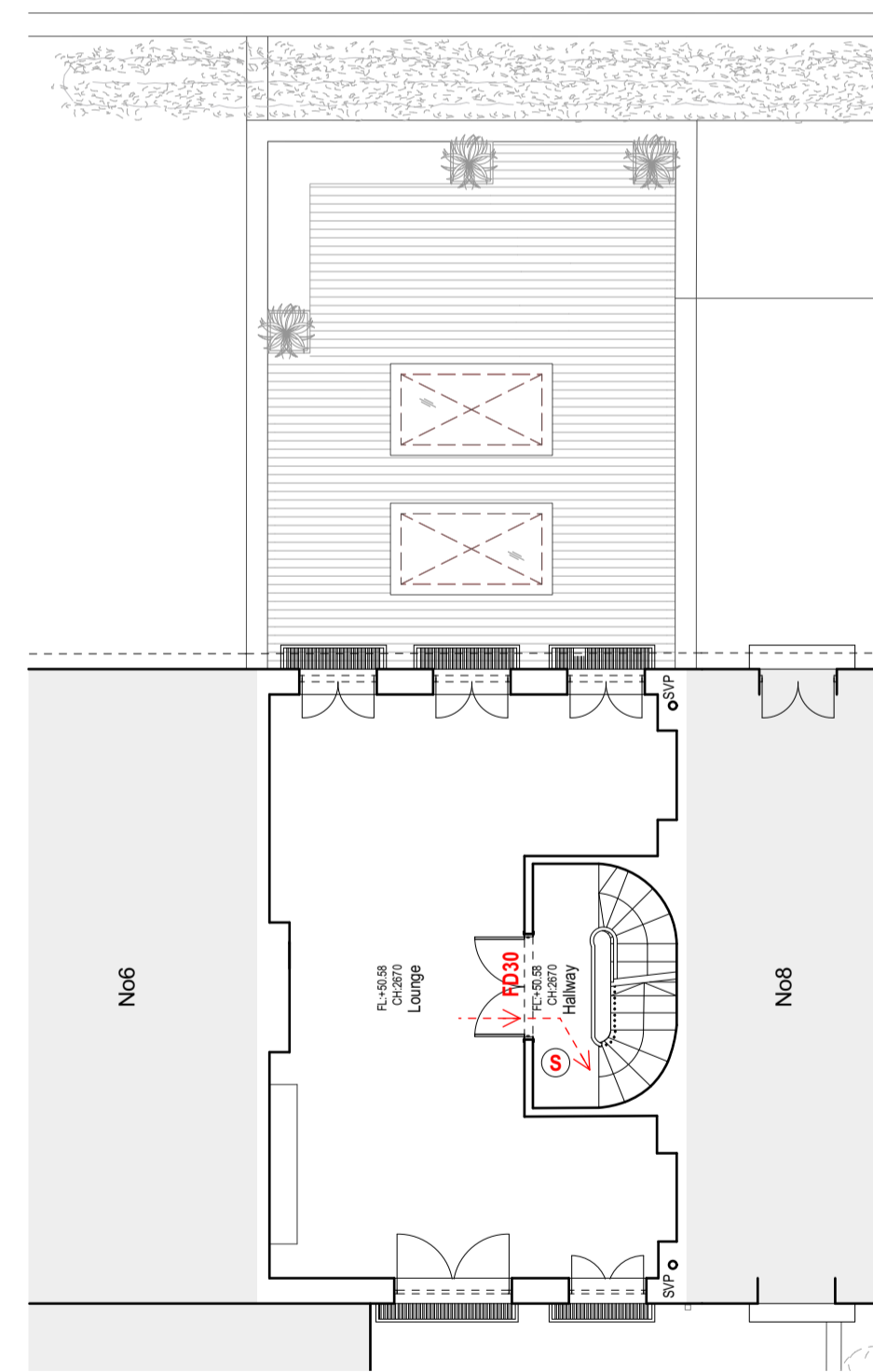

Proposed First Floor Plan
Scale 1:100 @ A1

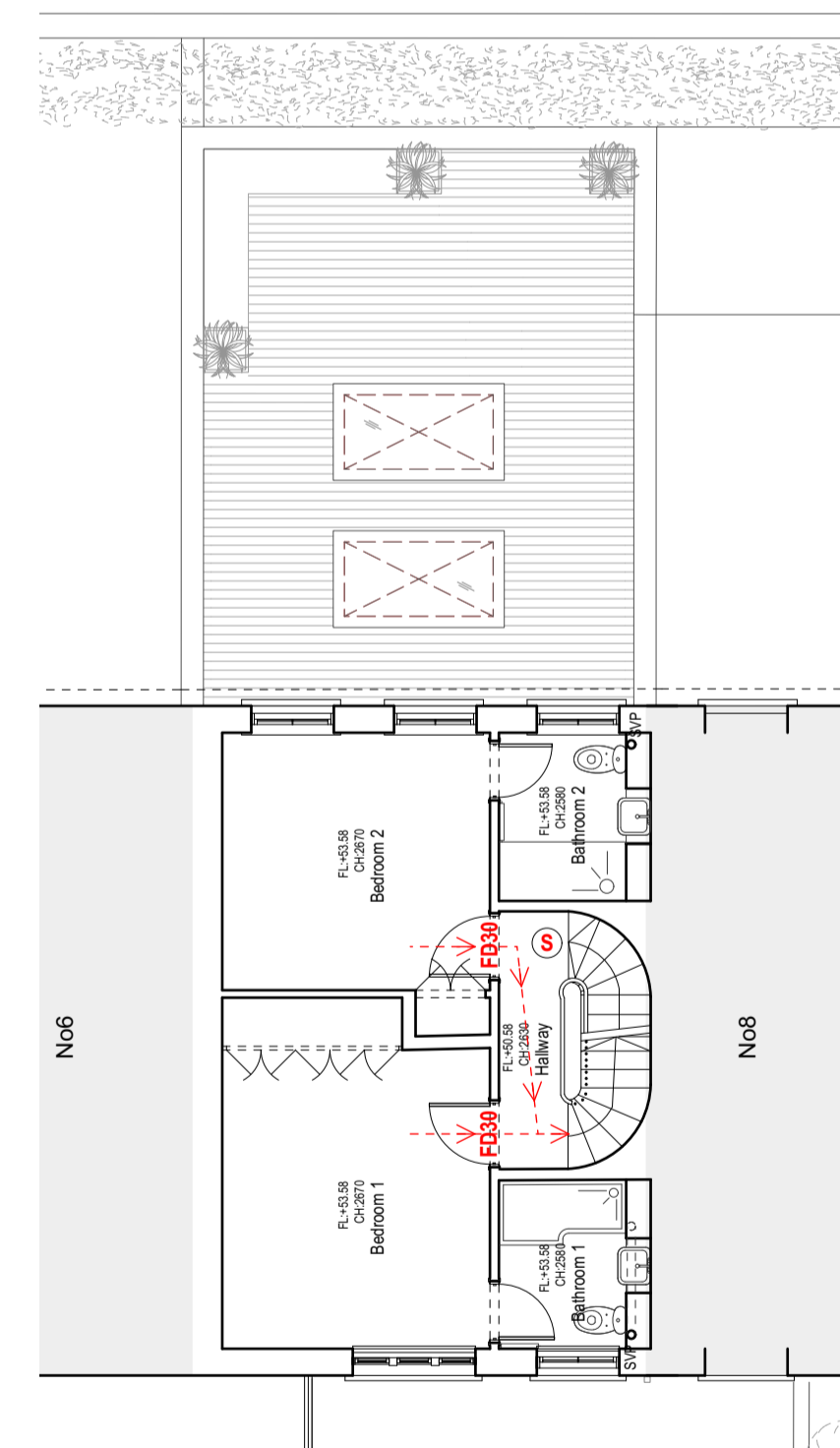

Proposed Second Floor Plan
Scale 1:100 @ A1

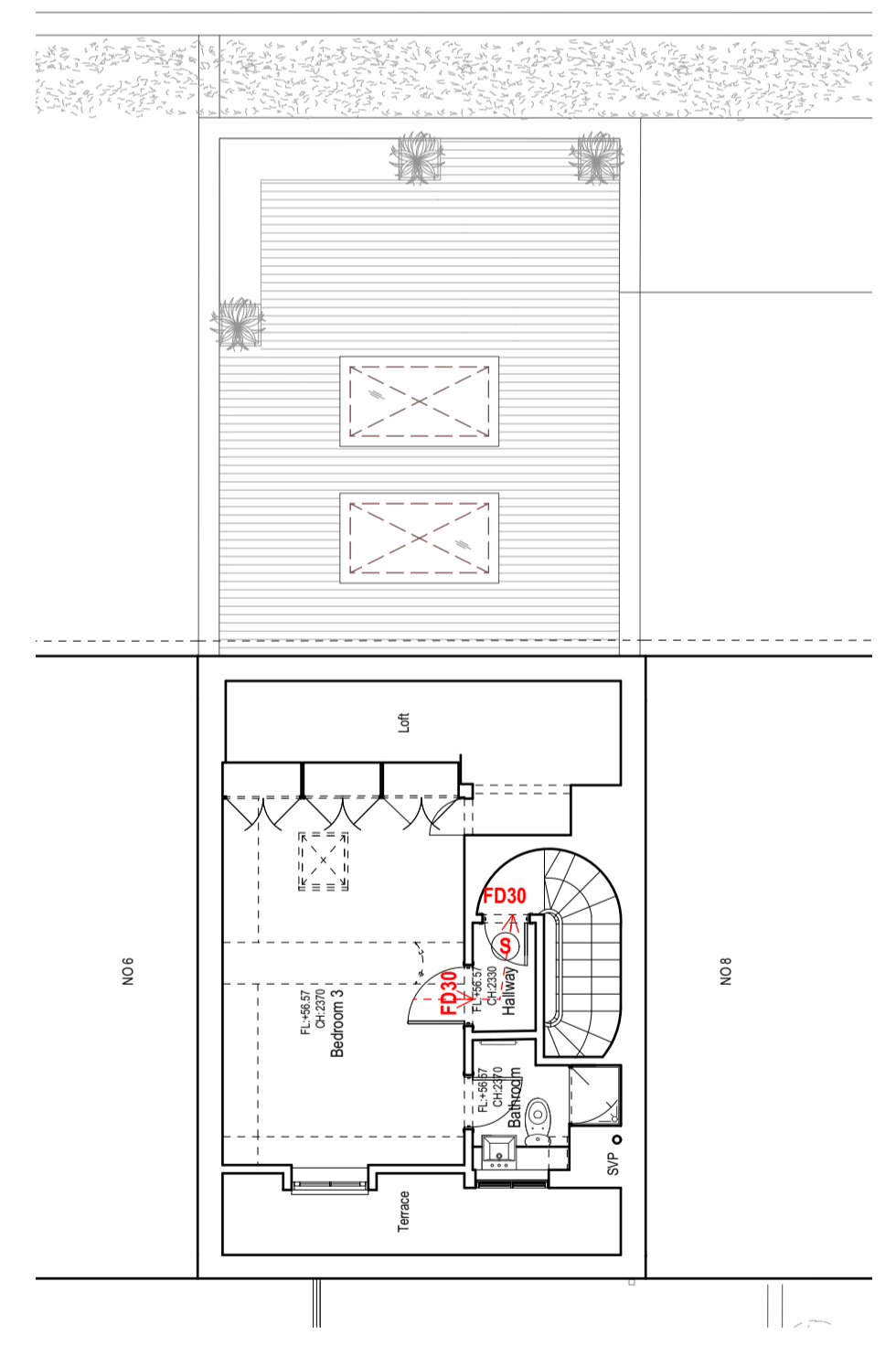

Proposed Third Floor Plan
Scale 1:100 @ A1

- Key:
- FD30S SELF CLOSING 30 MINUTE FIRE RESISTING DOOR WITH SMOKE SEALS
 - FD30 30 MINUTE FIRE RESISTING DOOR
 - S SMOKE DETECTOR
 - H HEAT DETECTOR
 - ESCAPE ROUTE (DIRECTION OF ESCAPE)

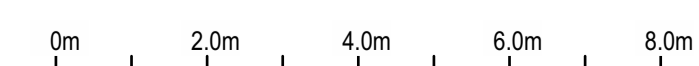

Rev:	Date:	Description:	Project:	3s architects interiors commercial
-	30/04/2021	Issued for Planning	7 Tatham Place, St Johns Wood, London, NW8 6AF	
			Dwg no:	
			2102 / PL.03	
			Drawing:	
			Fire Safety Plan	
			Date:	
			April 2021	
			Scale:	
			1:100@A1	
			Rev:	
			C PS	
			D PS	
			T +44 (0)20 8332 99-66 F +91	
			17A Princes Road, Richmond upon Thames, Surrey TW10 6DQ	