

2 Existing Ground Floor Plan
Scale 1:100@A1

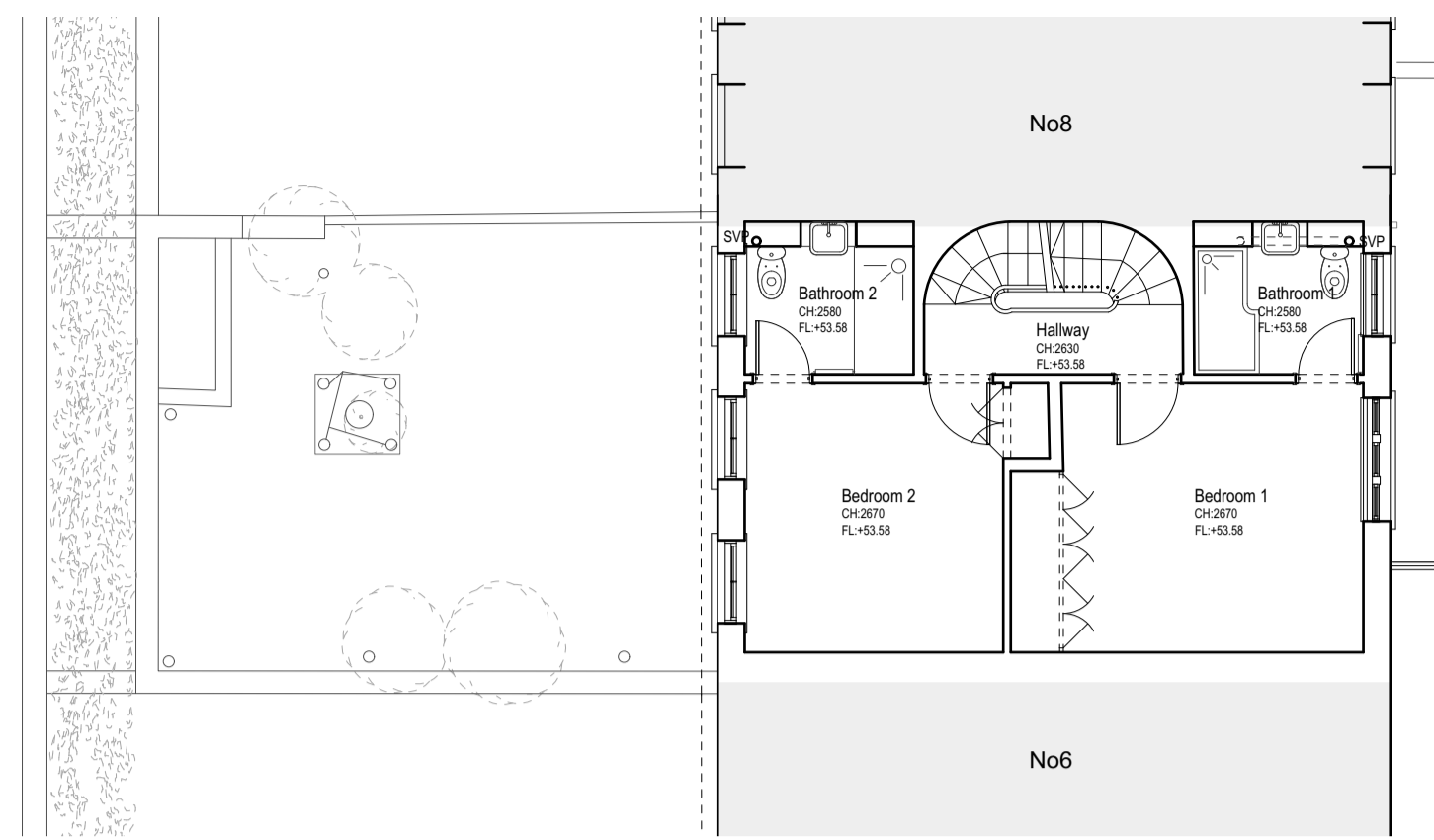

4 Existing Second Floor Plan
Scale 1:100@A1

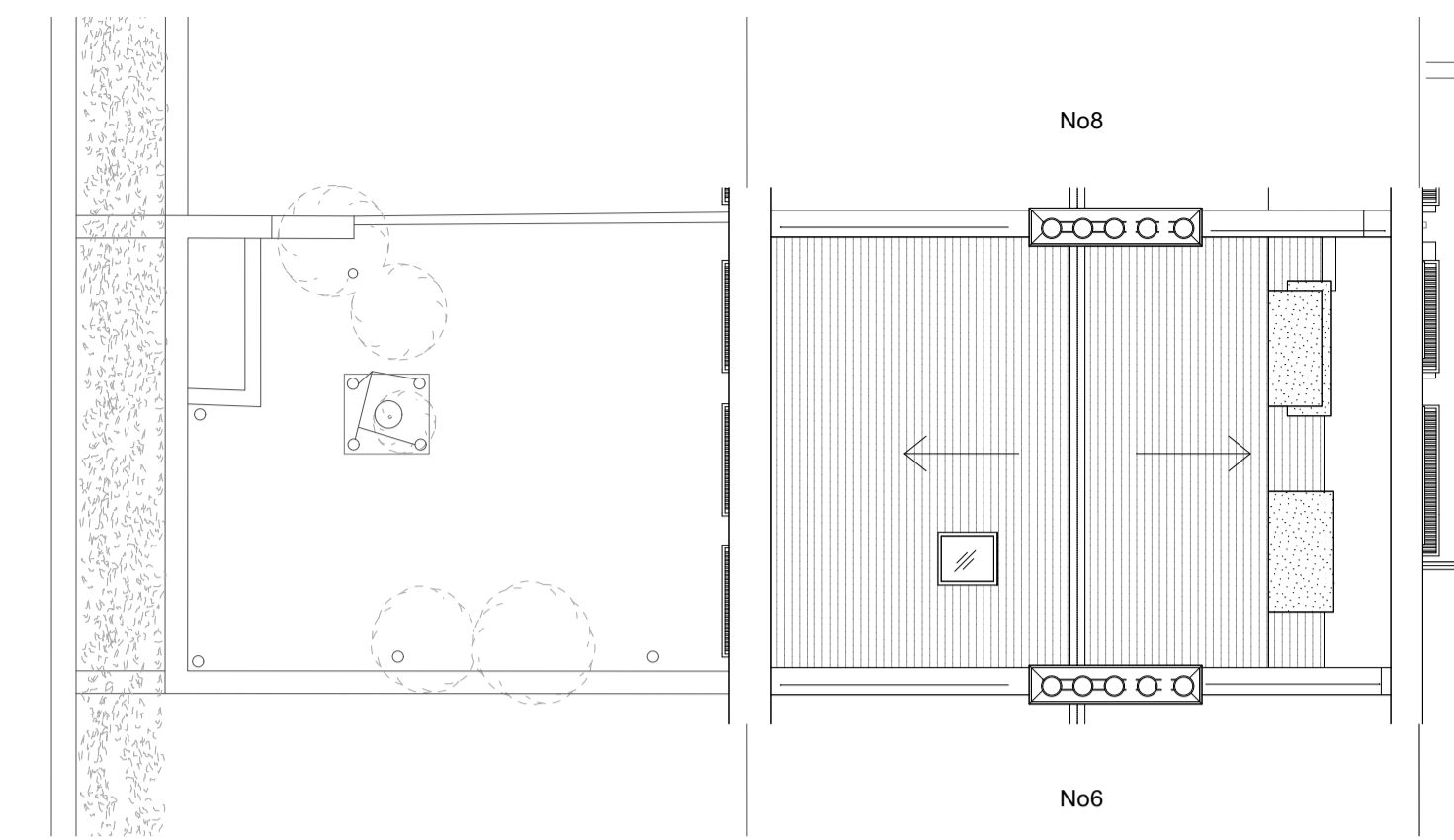

6 Existing Roof Plan
Scale 1:100@A1

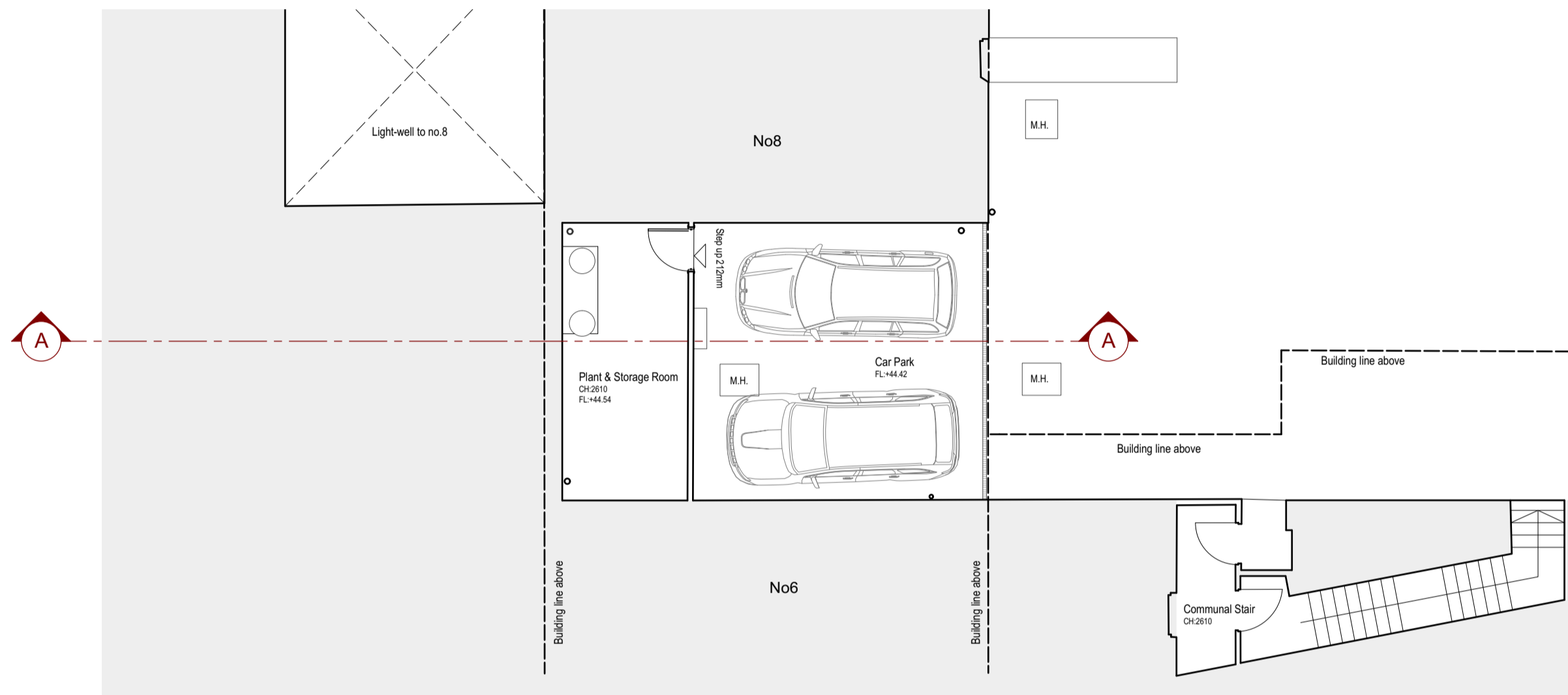

1 Existing Basement Plan
Scale 1:100@A1

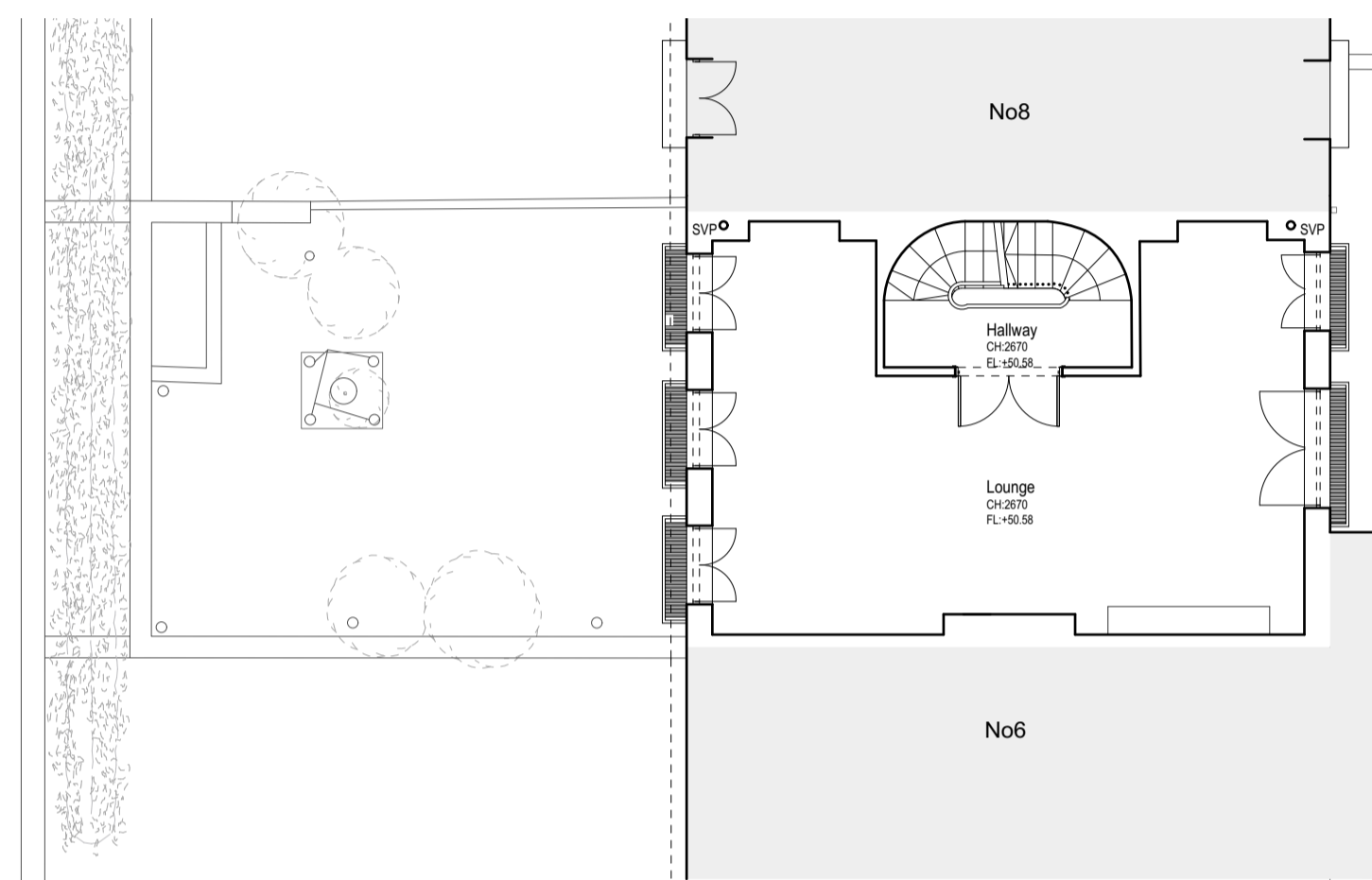

3 Existing First Floor Plan
Scale 1:100@A1

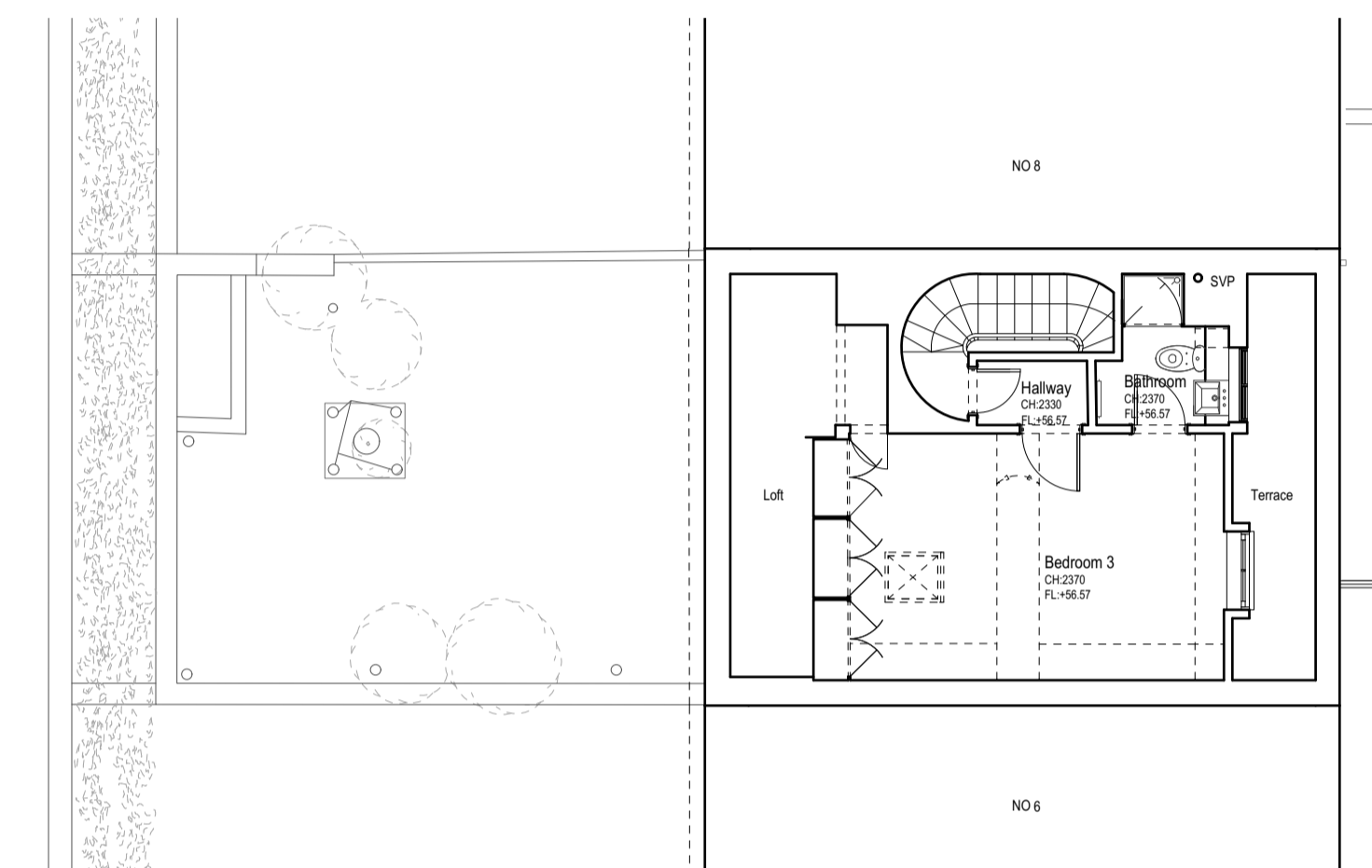

5 Existing Third Floor Plan
Scale 1:100@A1

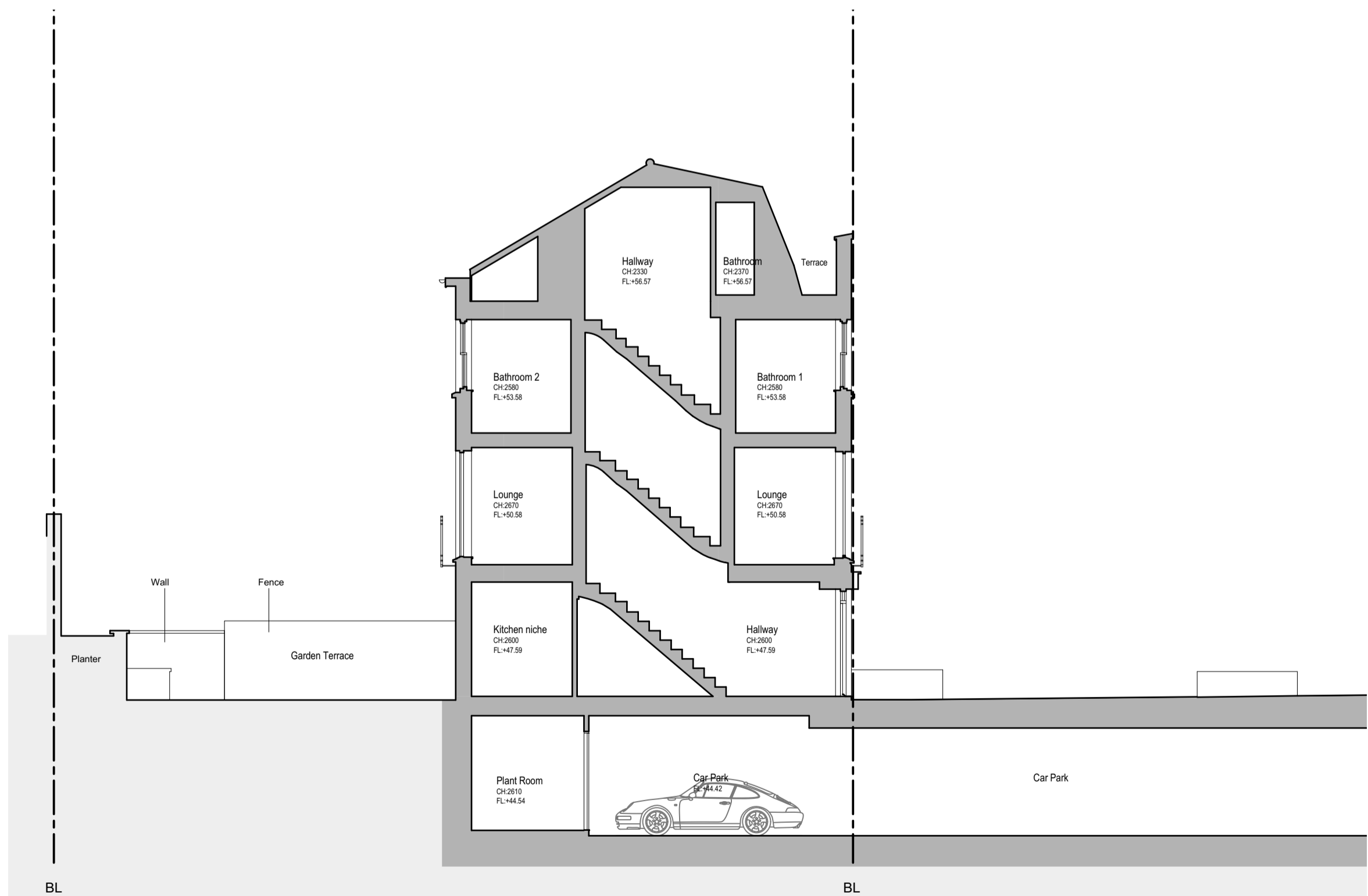

9 Existing Section AA
Scale 1:100@A1

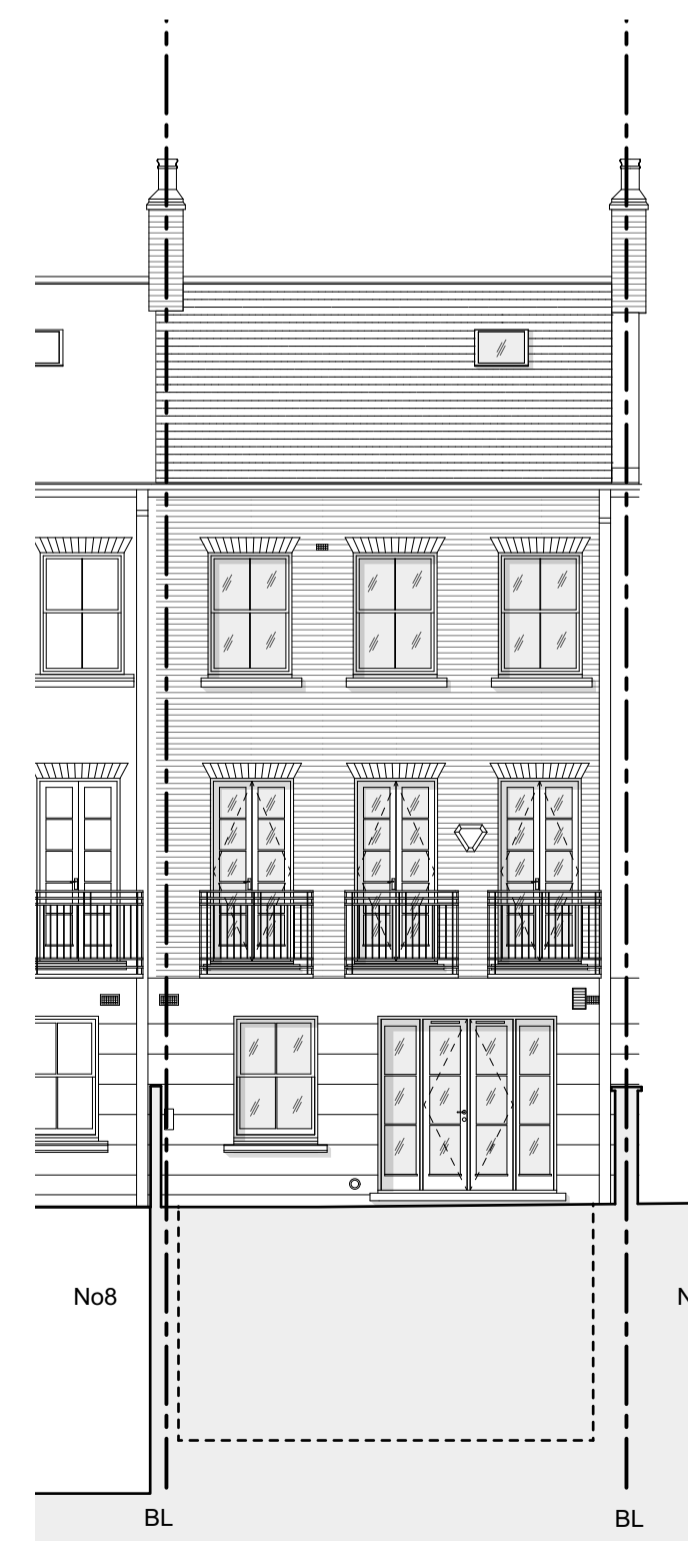

8 Existing Rear Elevation
Scale 1:100@A1



7 Existing Front Elevation
Scale 1:100@A1

- 01 Skylight
- 02 White rendered wall to match existing
- 03 Milboard decking system

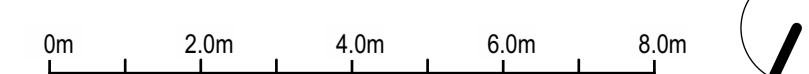

| | | | | |
|--|------------|---------------------|---|---|
| Rev: | Date: | Description: | Project: | |
| - | 30/04/2021 | Issued for Planning | 7 Tatham Place, St Johns Wood, London, NW8 6AF | |
| | | | Dwg no: 2102 / PL.01 | |
| Drawing: | | | Existing Plans and Elevations | |
| NOTES: Do not scale from this drawing. All dimensions in millimeters. All dimensions to be checked on site. All omissions and discrepancies to be reported to the architect immediately. This drawing is © 3s Architects Interiors Commercial. Use of these drawings must be authorised by 3s. | | | Date: | T +44 (0)20 8332 99-66 F +91 W www.3s-ad.com E info@3s-ad.com |
| | | | Scale: | 1:100@A1 |
| | | | C | PS |
| | | | D | AK |
| | | | Rev: | * |
| | | | 17A Princes Road, Richmond upon Thames, Surrey TW10 6DQ | |