

NOTES:
1. All existing stone flags on floors throughout to be lifted, stored and re-laid as per approved method statement
2. All existing original windows to be retained and refurbished as per 19/00348/LBC
3. All doors as per 19/00348/LBC
all new doors to match existing

DO NOT SCALE FROM THIS DRAWING
Figured dimensions only are to be taken from this drawing. All dimensions are to be checked on site before any work is put in hand. If in doubt, ask.

Copyright © Spence Harris Hogan Limited 2017
Registered in England & Wales. Registered No. 261 0615
SHH is the trading name of Spence Harris Hogan Limited

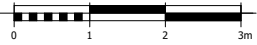

Legends & Notes:

KEY

- Existing / Approved walls to remain
- Proposed elements in blue

NOTES:
1. All existing stone flags on floors throughout to be lifted, stored and re-laid as per approved method statement
2. All existing original windows to be retained and refurbished as per 19/00348/LBC
3. All doors as per 19/00348/LBC
all new doors to match existing

1 APPROVED PLANS - ATTIC

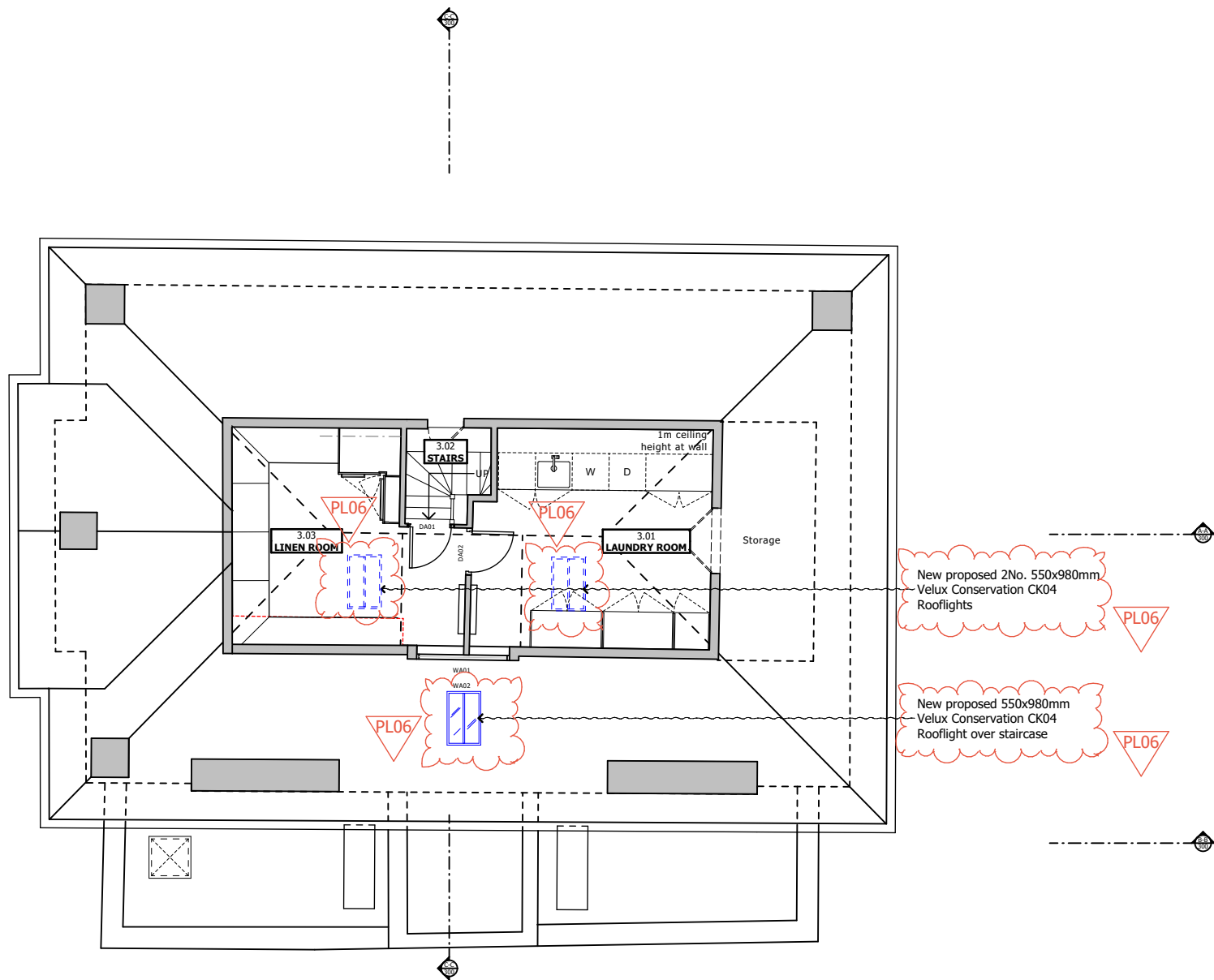

New proposed 2No. 550x980mm
Velux Conservation CK04
Rooflights

New proposed 550x980mm
Velux Conservation CK04
Rooflight over staircase

PL4	01.06.2024	Variation to a condition (section 73 application for planning) - 25	25
PL3	04.06.2020	Amended to Conservation Officer's comments	25
PL4	22.01.2020	Application for removal or variation of a condition	283
PL3	20.10.2017	Note revised as clouded.	283
PL2	01.08.2017	Floor layout amended to Conservation Officer's notes. Existing partitions to be retained. Existing partitions and doors to be retained.	283
PL1	16.01.2017	Issued for planning	AP
Rev	Date	Descriptor	Author



1 Vencourt Place, Ravenscourt Park
Hammersmith, London W6 9NU
Phone +44 (0) 20 8600 4171 Email info@shh.co.uk
shh.co.uk

Project:

Cavendish Avenue
19 Cavendish Avenue
NW8 9JD

Client:

Tanners Homes Ltd

Drawing Title:

Planning LBC

Approved / Proposed Plans - Attic

(Project number)DWG number_Revision

(P180)PL-145_PL6

2 PROPOSED PLANS - ATTIC