

DO NOT SCALE FROM THIS DRAWING
Figured dimensions only are to be taken from this drawing. All dimensions are to be checked on site before any work is put in hand. If in doubt, ask.

Copyright © Spence Harris Hogan Limited 2017
Registered in England & Wales. Registered No. 261 0615
SHH is the trading name of Spence Harris Hogan Limited



Legends & Notes:

KEY

- Existing / Approved walls to remain
- Proposed elements in blue

1 APPROVED SECTIONS - SECTION C-C

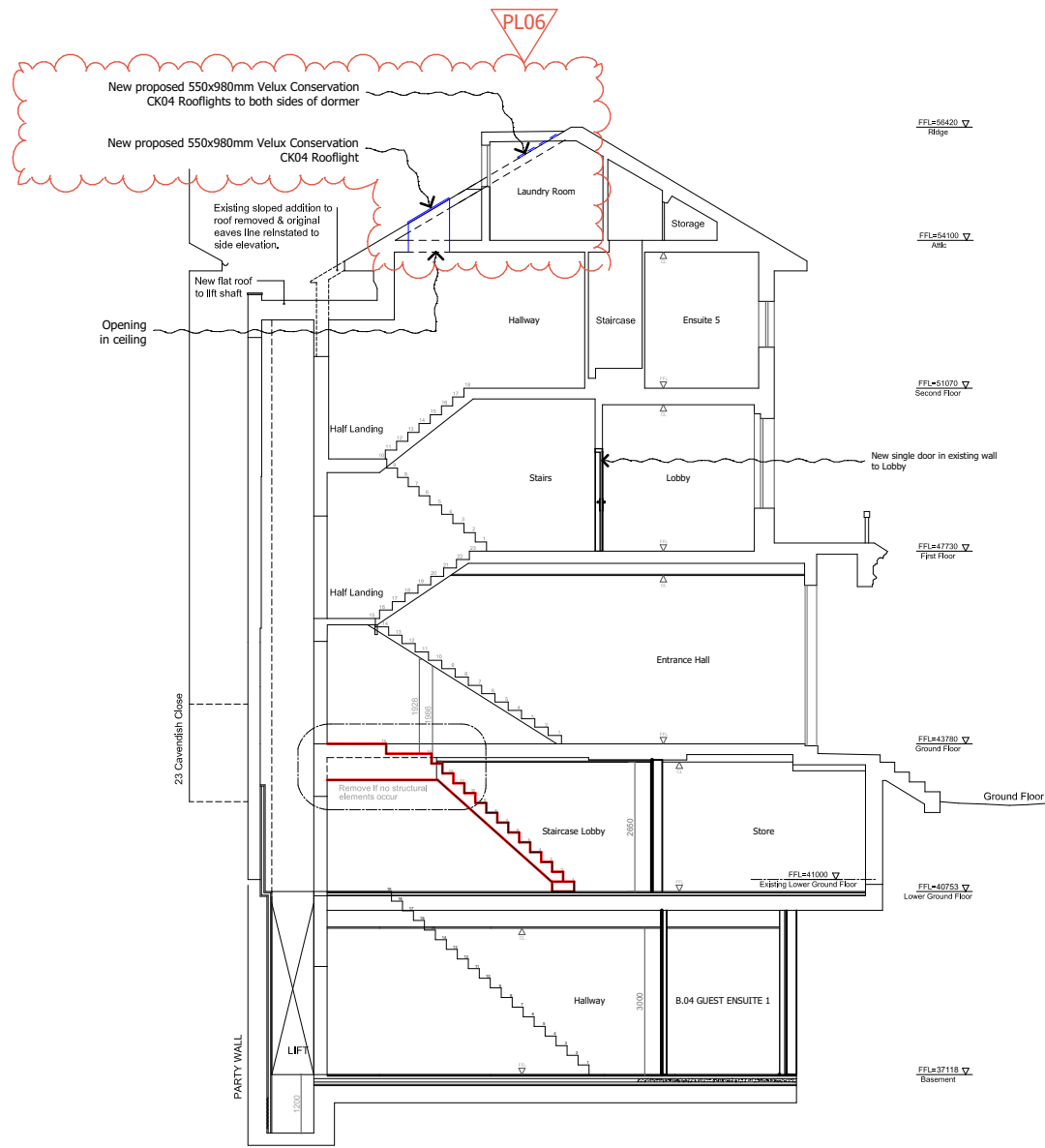

| | | | |
|-----|------------|---|--------|
| PL4 | 01.06.2021 | Variation to a condition (section 73 application for planning) | ZS |
| PL5 | 04.06.2020 | Sho. Roof lights added | DS |
| PL4 | 22.01.2020 | Amended to Conservation Officer's comments | DS |
| PL3 | 20.10.2017 | Application for removal or variation of a condition | BKS |
| PL2 | 01.08.2017 | LPH shall remain to retained headroom, existing small section of sloped roof removed to restate original eaves line | AP |
| PL1 | 16.01.2017 | LPH - original external wall to be retained. Existing staircase to attic to be retained. | AP |
| PL1 | 16.01.2017 | Issued for planning | AP |
| Rev | Date | Descriptor | Author |



1 Vencourt Place, Ravenscourt Park
Hammersmith, London W6 9NU
Phone +44 (0) 20 8600 4171 Email info@shh.co.uk
shh.co.uk

Project:
Cavendish Avenue
19 Cavendish Avenue
NW8 9JD

Client:
Tanners Homes Ltd
Drawing Title:
Planning LBC

Approved / Proposed Sections - Section C-C

(Project number)DWG number_Revision
(P180)PL-162_PL6

2 PROPOSED SECTIONS - SECTION C-C