

SITE LOCATION

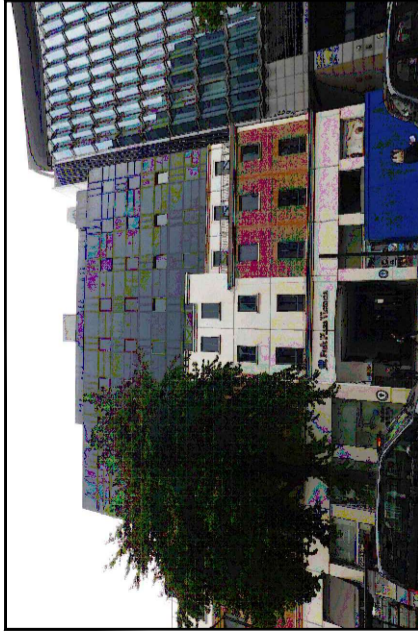

Reproduced by permission of Ordnance Survey on behalf of the Controller of Her Majesty's Stationery Office
All rights reserved. © Crown Copyright licence no. 100035120



SITE PHOTOGRAPH

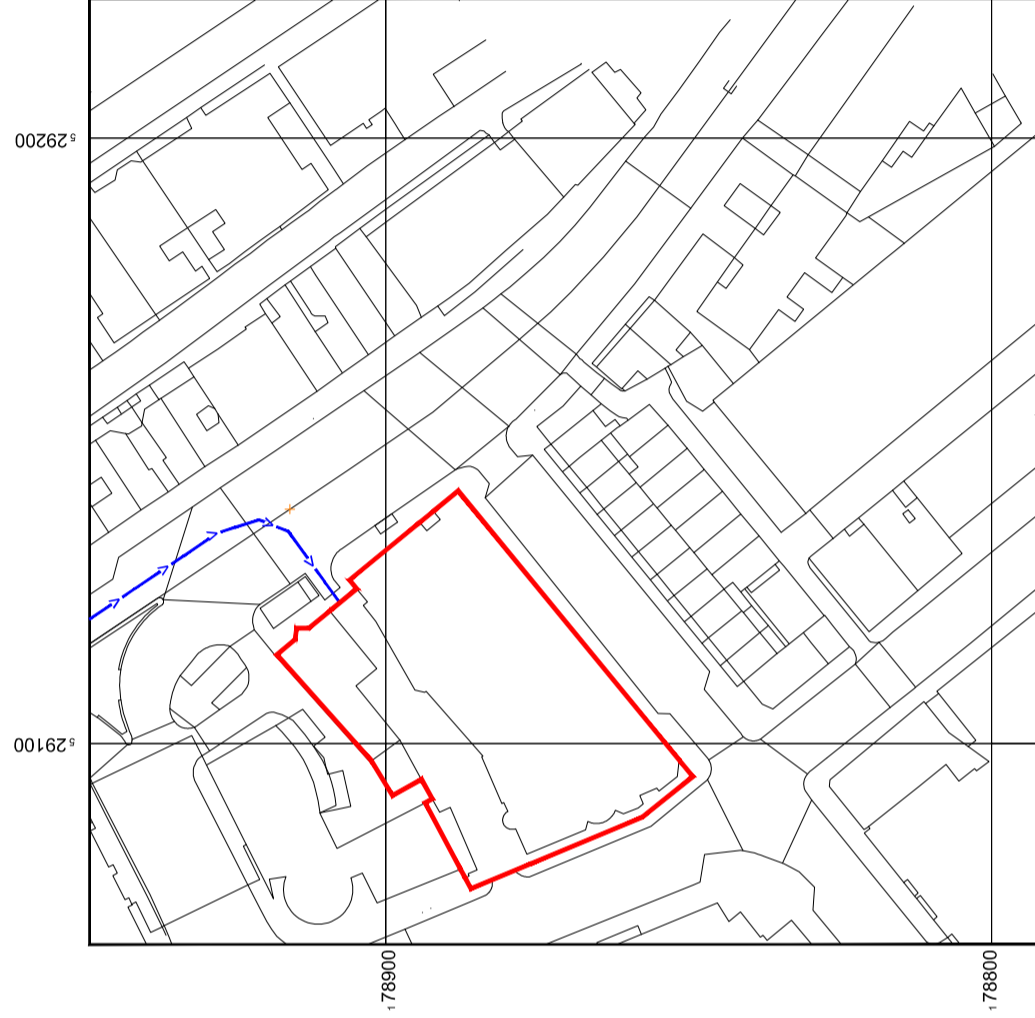

Reproduced by permission of Ordnance Survey on behalf of the Controller of Her Majesty's Stationery Office
All rights reserved. © Crown Copyright licence no. 100035120

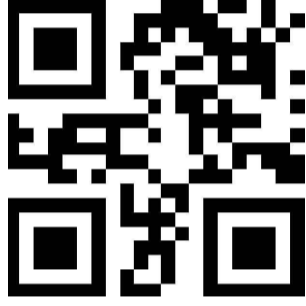

GOOGLE MAPS QR CODE

GOOGLE MAPS - [HTTPS://GOO.GL/MAPS/CMSTDFRQDBZYZIN56](https://goo.gl/maps/CMSTDFRQDBZYZIN56)

GOOGLE STREETVIEW - [HTTPS://GOO.GL/MAPS/1NJGBVYFXT1D9JA88](https://goo.gl/maps/1NJGBVYFXT1D9JA88)

NOTES:

- ALL DIMENSIONS IN MM UNLESS OTHERWISE NOTED.
- DIRECTIONS TO SITE:**
 FOLLOW M4 AND A4 TO BEAUCHAMP PI/A319 IN LONDON. HEAD NORTH-EAST ON M4. PARTS OF THIS ROAD MAY BE CLOSED AT CERTAIN TIMES OR ON CERTAIN DAYS. CONTINUE ONTO GREAT WEST RD/A4. CONTINUE TO FOLLOW A4, AT HOGARTH ROUNDABOUT, TAKE 1ST EXIT ONTO GREAT WEST RD. CHISWICK/A4. CONTINUE TO FOLLOW A4, TAKE A3217 TO LOWER GROSVENOR PI/A302. TURN RIGHT ONTO BEAUCHAMP PI/B319. CONTINUE TO FOLLOW B319, TURN RIGHT ONTO SLOANE ST/A3216. CONTINUE TO FOLLOW A3216. SLIGHT LEFT ONTO SLOANE SQUARE/A3217. CONTINUE TO FOLLOW A3217, FOLLOW A302 AND VAUXHALL BRIDGE RD/A202. KEEP RIGHT TO CONTINUE ON LOWER GROSVENOR PI/A302. CONTINUE TO FOLLOW A302. USE LEFT LANE TO TURN RIGHT ONTO VICTORIA ST/A302. SLIGHT LEFT ONTO VAUXHALL BRIDGE RD/A202. KEEP LEFT TO STAY ON VAUXHALL BRIDGE RD/A202. TURN RIGHT. DESTINATION WILL BE ON LEFT
- Site Provider's**
 Property Boundary:
 Access Route To Site:
 Access Route:

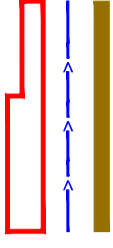

Number	MBNL EE FDSG	Project	Purpose of Issue:	Issue:
M007	MBNL	NTQ	GA	G
Date:	16/07/2021	Revision / Upgrade Description:		
Drawn:	D.Jzzett	Design Revision - Additional elevations added		
Checked:	S. Lawrence			
Approved:	J. Robinson			
Number	MBNL EE FDSG	Project	Purpose of Issue:	Issue:
M006	MBNL	NTQ	GA	F
Date:	14/05/2021	Revision / Upgrade Description:		
Drawn:	S.Shrestha	Design Revision - Dish details for TD3 changed		
Checked:	S. Lawrence			
Approved:	J. Robinson			
Number	MBNL EE FDSG	Project	Purpose of Issue:	Issue:
M005	MBNL	NTQ	GA	E
Date:	05/05/2021	Revision / Upgrade Description:		
Drawn:	S.Shrestha	Design Revision - Sector 3 antenna changed to Non T&A step down option 2		
Checked:	S. Lawrence			
Approved:	J. Robinson			
Number	MBNL EE FDSG	Project	Purpose of Issue:	Issue:
M004	MBNL	NTQ	GA	D
Date:	11/12/2020	Revision / Upgrade Description:		
Drawn:	S.Lawrence	Design Revision - Drawings revised to latest nomination dated: 28/11/2020		
Checked:	A.Bailey			
Approved:	L.Smallfield			



Hutchison 3G UK Limited
 Site House, 29 Central Road
 Marlow, Bucks MK14 1EJ
 Tel: 01494 765000
 Fax: 01494 765001
 H3G Base Station Information Line
 0845 940000
 Available 24 hours 7 days a week



Hatfield Business Park
 Hatfield
 Hertfordshire
 AL10 9BW
 Tel: 01707 316000
 Fax: 01707 316001

MBNL Mobile Broadband Network Limited
 Sixth Floor, Thames Tower, Station Road, Reading, RG1 1LX
 Design Consultant & Principal Contractor:



WALDON TELECOM
 PHOENIX HOUSE
 PYRFORD ROAD
 WEST BYFLEET
 SURREY
 KT14 6RA
 TEL : 01932 411011
 FAX : 01932 411012

Site Name:	VICTORIA PARK PLAZA
Site ID:	1210021
Address:	VICTORIA PARK PLAZA HOTEL, 239 VAUXHALL BRIDGE ROAD, WESTMINSTER, LONDON, SW1V 1EQ
Title:	002 SITE LOCATION PLAN
Project:	NTQ
Purpose of Issue:	GENERAL ARRANGEMENT
EE Cell ID:	13975
MBNL Cell ID:	WMS258
3UK Cell ID:	SW0535
Master Drawing No:	1210021_WMS258_13975_SW0535_M006
Issue:	G

NOTES:
1. ALL DIMENSIONS IN MM UNLESS OTHERWISE NOTED.

Member:	MBNL / EE / FDCG	Project:	NTQ	Issue:	G
Number:	M007				
Date:	16/07/2021	Revision / Upgrade Description:			
Drawn:	D.Jizzell	Design Revision - Additional elevations added			
Checked:	S. Lawrence				
Approved:	J. Robinson				
Member:	MBNL / EE / FDCG	Project:	NTQ	Issue:	F
Number:	M006				
Date:	14/05/2021	Revision / Upgrade Description:			
Drawn:	S. Shrestha	Design Revision - Dish details for TD3 changed			
Checked:	S. Lawrence				
Approved:	J. Robinson				
Member:	MBNL / EE / FDCG	Project:	NTQ	Issue:	E
Number:	M005				
Date:	05/05/2021	Revision / Upgrade Description:			
Drawn:	S. Shrestha	Design Revision - Sector 3 antenna changed to Non T&A step down option 2			
Checked:	S. Lawrence				
Approved:	J. Robinson				
Member:	MBNL / EE / FDCG	Project:	NTQ	Issue:	D
Number:	M004				
Date:	11/12/2020	Revision / Upgrade Description:			
Drawn:	S. Lawrence	Design Revision - Drawings revised to latest nomination dated: 28/11/2020			
Checked:	A. Bailey				
Approved:	L. Smallfield				



Hutchison 3G UK Limited
Six House, 29 Central Road
Macclesfield, S.L.1 1EH
Tel: 01752 765000
Fax: 01752 765001
H3G Base Station Information Line
0945 943000
Available 24 hours Monday to Friday



Hatfield Business Park
Hatfield
Hertfordshire
AL10 9BW
Tel: 01707 316000
Fax: 01707 319001



Mobile Broadband Network Limited
Sixth Floor, Thames Tower, Station Road, Reading, RG1 1LX

Design Consultant & Principal Contractor:



WALDON TELECOM
PHOENIX HOUSE
PYRFORD ROAD
WEST BYFLEET
SURREY
KT14 6RA
TEL : 01932 411011
FAX : 01932 411012

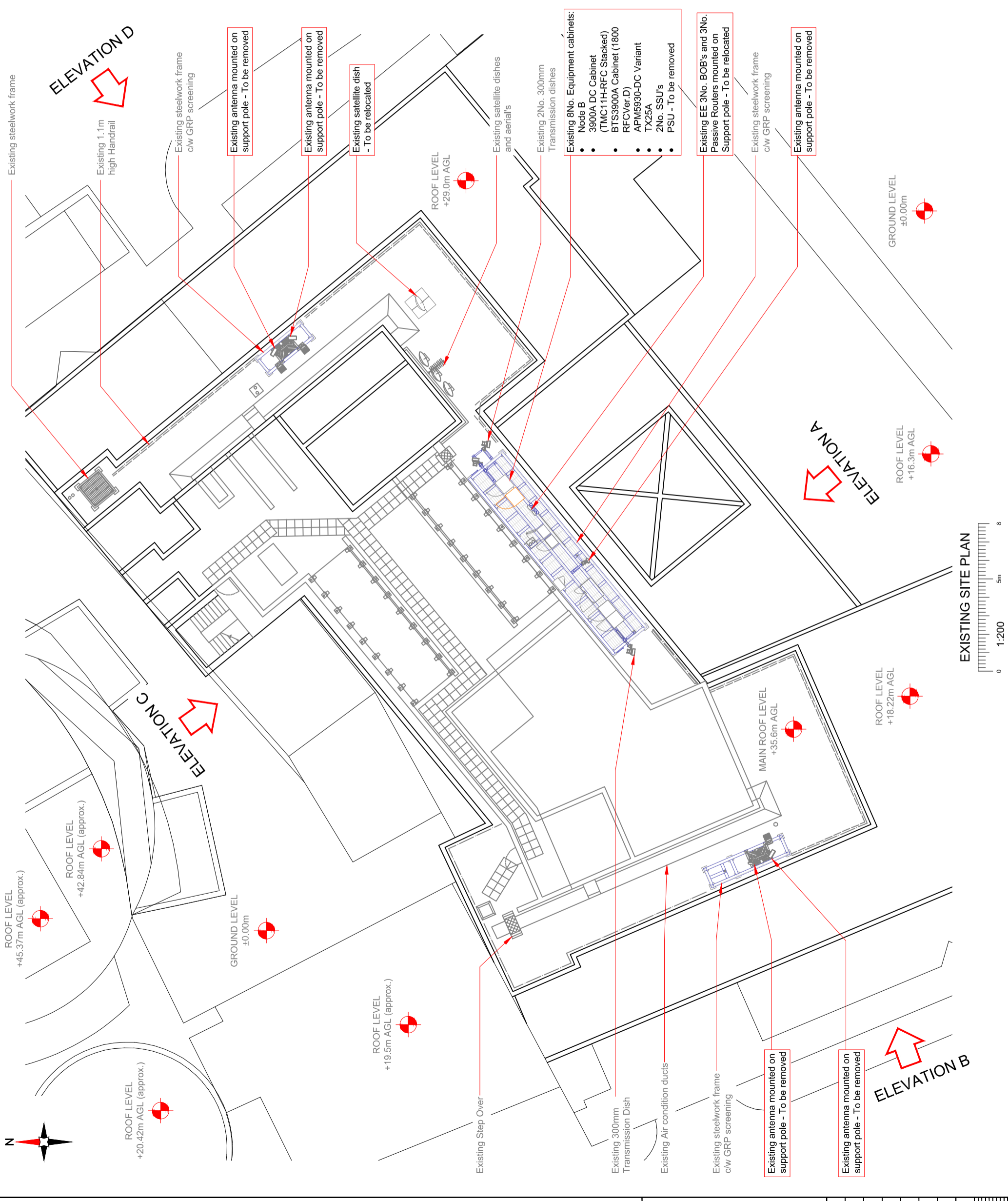

EXISTING SITE PLAN

Site Name:	VICTORIA PARK PLAZA				
Site ID:	1210021				
Address:	VICTORIA PARK PLAZA HOTEL, 239 VAUXHALL BRIDGE ROAD, WESTMINSTER, LONDON, SW1V 1EQ				
Title:	100 EXISTING SITE PLAN				
Project:	NTQ				
Purpose of Issue:	GENERAL ARRANGEMENT				
EE Cell ID:	13975	MBNL Cell ID:	WMS258	3UK Cell ID:	SW0535
Master Drawing No:	1210021_WMS258_13975_SW0535_M006	Issue:	G		

NOTE:
All equipment shown in orange to be removed & relocated

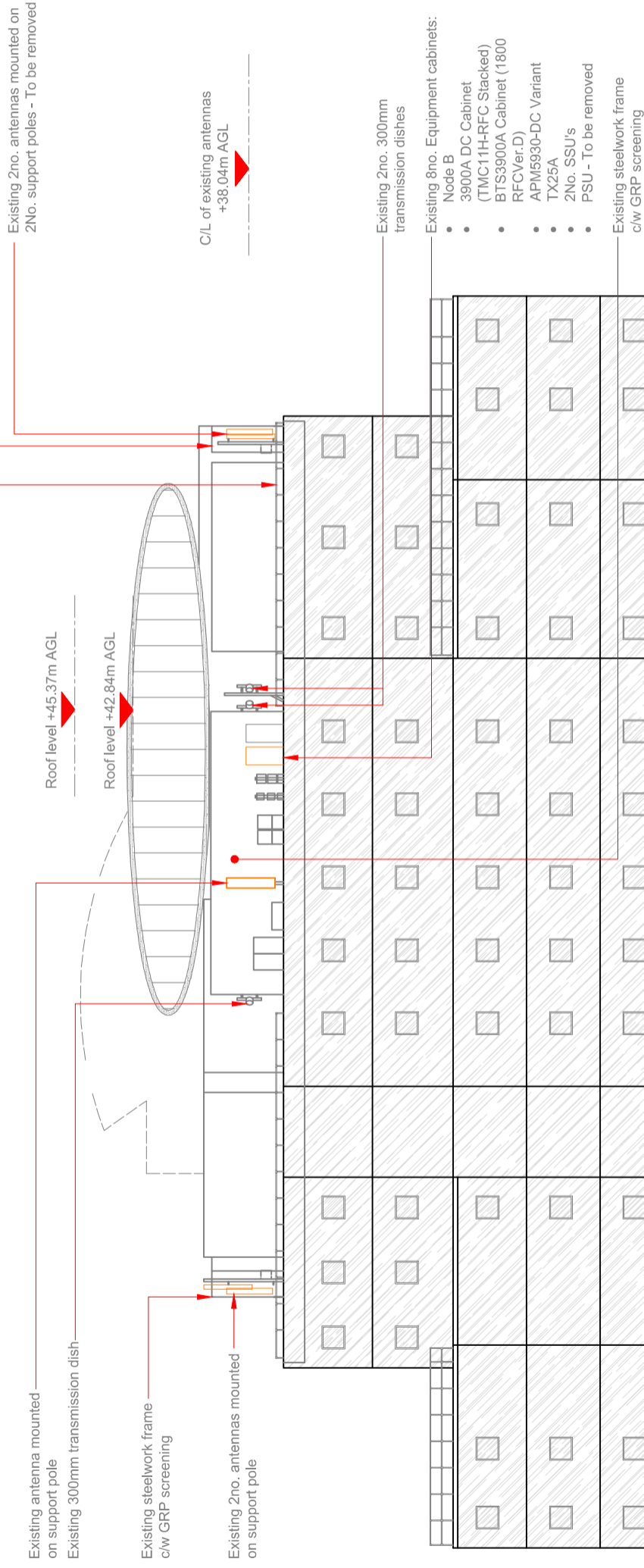

EXISTING SITE ELEVATION A



NOTES:
1. ALL DIMENSIONS IN MM UNLESS OTHERWISE NOTED.

Member:	MBNL / EE / FCCG	Project:	NTQ	Purpose of Issue:	GA	Issue:	G
Number:	M007	Date:	16/07/2021	Revision / Upgrade Description:			
Drawn:	D. Jizell	Checked:	S. Lawrence	Design Revision - Additional elevations added			
Approved:	J. Robinson						
Member:	MBNL / EE / FCCG	Project:	NTQ	Purpose of Issue:	GA	Issue:	F
Number:	M006	Date:	14/05/2021	Revision / Upgrade Description:			
Drawn:	S. Shrestha	Checked:	S. Lawrence	Design Revision - Dish details for TD3 changed			
Approved:	J. Robinson						
Member:	MBNL / EE / FCCG	Project:	NTQ	Purpose of Issue:	GA	Issue:	E
Number:	M005	Date:	05/05/2021	Revision / Upgrade Description:			
Drawn:	S. Shrestha	Checked:	S. Lawrence	Design Revision - Sector 3 antenna changed to Non T&A step down option 2			
Approved:	J. Robinson						
Member:	MBNL / EE / FCCG	Project:	NTQ	Purpose of Issue:	GA	Issue:	D
Number:	M004	Date:	11/12/2020	Revision / Upgrade Description:			
Drawn:	S. Lawrence	Checked:	A. Bailey	Design Revision - Drawings revised to latest nomination dated: 28/11/2020			
Approved:	L. Smallfield						



Hutchison 3G UK Limited
Six House, 29 Central Road
Macclesfield, S.L.14 1EJ
Tel: 01628 765000
Fax: 01628 765001
H3G Base Station Information Line
0945 943000
Available 24 hours Monday to Friday



Hatfield Business Park
Hatfield
Hertfordshire
AL10 9BW
Tel: 01707 316000
Fax: 01707 319001



Mobile Broadband Network Limited
Sixth Floor, Thames Tower, Station Road, Reading, RG1 1LX

Design Consultant & Principal Contractor:



WALDON TELECOM
PHOENIX HOUSE
PYRFORD ROAD
WEST BYFLEET
SURREY
KT14 6RA
TEL : 01932 411011
FAX : 01932 411012

Site Name:

VICTORIA PARK PLAZA

Site ID:

1210021

Address:

VICTORIA PARK PLAZA HOTEL,
239 VAUXHALL BRIDGE ROAD,
WESTMINSTER, LONDON,
SW1V 1EQ

Title:

150 EXISTING SITE ELEVATION A

Project:

NTQ

Purpose of Issue:

GENERAL ARRANGEMENT

EE Cell ID:

13975

MBNL Cell ID:

WMS258

3UK Cell ID:

SW0535

Master Drawing No:

1210021_WMS258_13975_SW0535_M006

Issue:

G

NOTE:
All equipment shown in orange to be removed & relocated

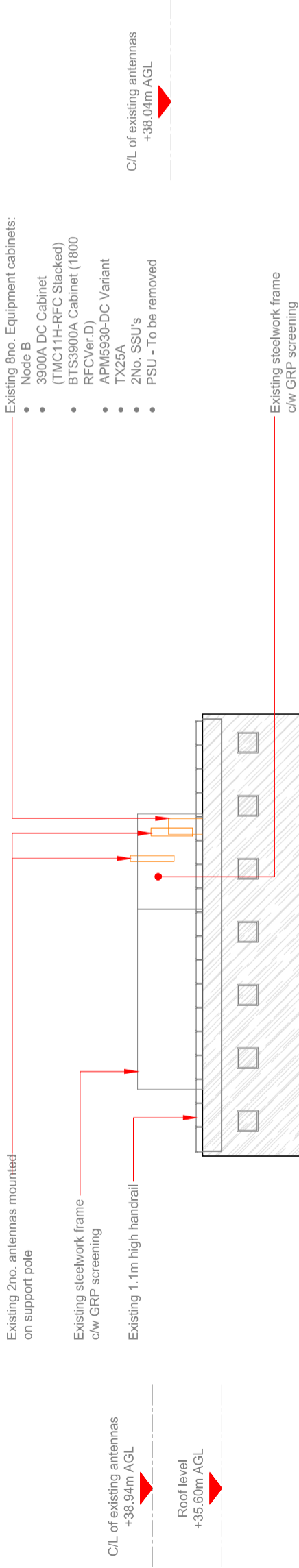

EXISTING SITE ELEVATION B



NOTES:
1. ALL DIMENSIONS IN MM UNLESS OTHERWISE NOTED.

Number	MBNL / EE / FCCG	Project	Purpose of Issue	Issue
M007	MBNL	NTQ	GA	G
Date:	16/07/2021	Revision / Upgrade Description: Design Revision - Additional elevations added		
Drawn:	D. Jzett			
Checked:	S. Lawrence			
Approved:	J. Robinson			
Number	MBNL / EE / FCCG	Project	Purpose of Issue	Issue
M006	MBNL	NTQ	GA	F
Date:	14/05/2021	Revision / Upgrade Description: Design Revision - Dish details for TD3 changed		
Drawn:	S. Shrestha			
Checked:	S. Lawrence			
Approved:	J. Robinson			
Number	MBNL / EE / FCCG	Project	Purpose of Issue	Issue
M005	MBNL	NTQ	GA	E
Date:	05/05/2021	Revision / Upgrade Description: Design Revision - Sector 3 antenna changed to Non T&A step down option 2		
Drawn:	S. Shrestha			
Checked:	S. Lawrence			
Approved:	J. Robinson			
Number	MBNL / EE / FCCG	Project	Purpose of Issue	Issue
M004	MBNL	NTQ	GA	D
Date:	11/12/2020	Revision / Upgrade Description: Design Revision - Drawings revised to latest nomination dated: 28/11/2020		
Drawn:	S. Lawrence			
Checked:	A. Bailey			
Approved:	L. Smallfield			



Hutchison 3G UK Limited
Six House, 29 Central Road
Mansfield, S.S. 1E1
Tel: 01623 765000
Fax: 01623 765001
H3G Base Station Information Line:
0845 9490000
Available 24 hours Monday to Friday



Hatfield Business Park
Hatfield
Hertfordshire
AL10 9BW
Tel: 01707 316000
Fax: 01707 319001



Mobile Broadband Network Limited
Sixth Floor, Thames Tower, Station Road, Reading, RG1 1LX

Design Consultant & Principal Contractor:



WALDON TELECOM
PHOENIX HOUSE
PYRFORD ROAD
WEST BYFLEET
SURREY
KT14 6RA
TEL : 01932 411011
FAX : 01932 411012

Site Name:

VICTORIA PARK PLAZA

Site ID:

1210021

Address:

VICTORIA PARK PLAZA HOTEL,
239 VAUXHALL BRIDGE ROAD,
WESTMINSTER, LONDON,
SW1V 1EQ

Title:

151 EXISTING SITE ELEVATION B

Project:

NTQ

Purpose of Issue:

GENERAL ARRANGEMENT

EE Cell ID:

13975

MBNL Cell ID:

WMS258

3UK Cell ID:

SW0535

Master Drawing No:

1210021_WMS258_13975_SW0535_M006

Issue:

G

NOTE:
All equipment shown in orange to be removed & relocated

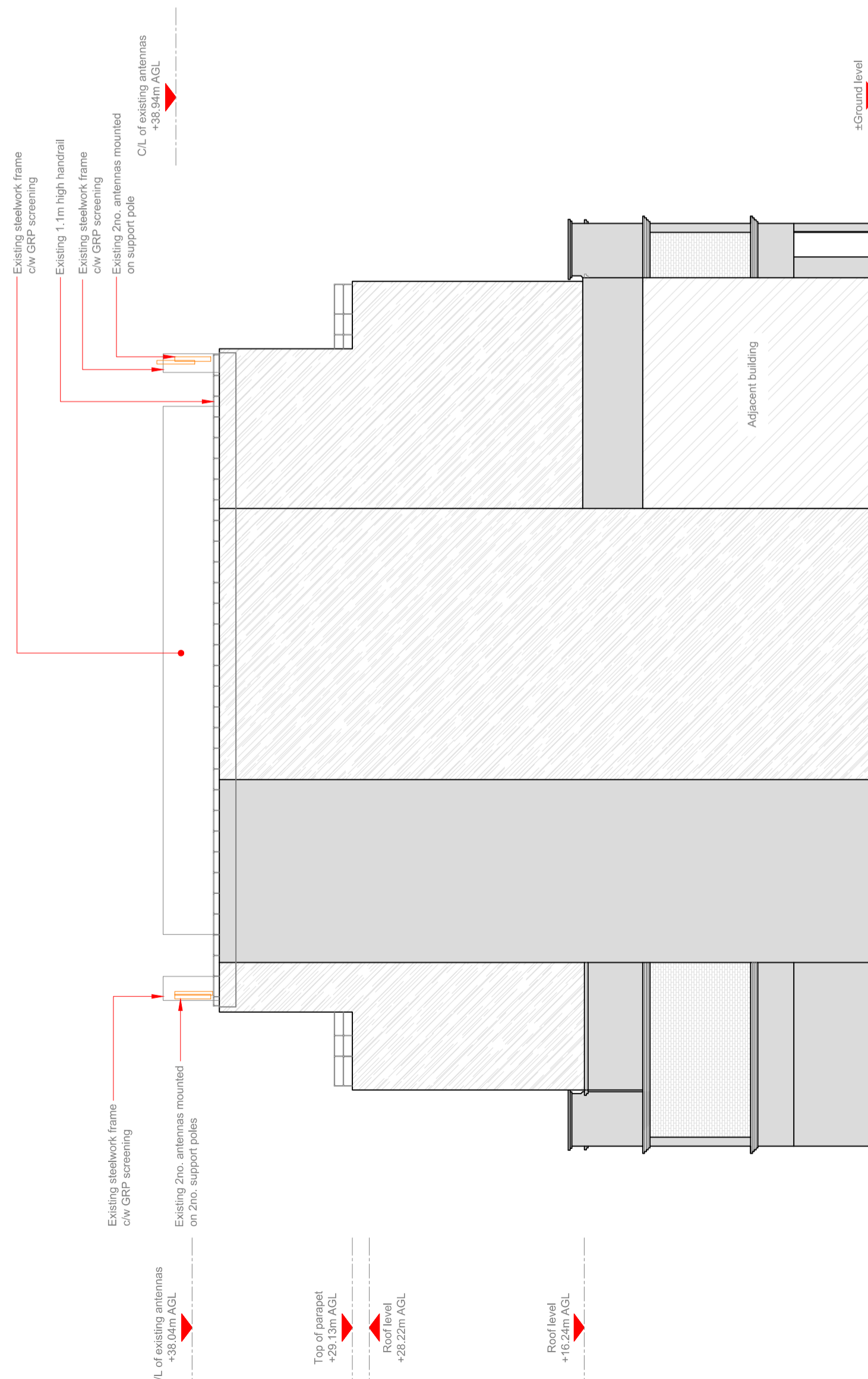

EXISTING SITE ELEVATION C



NOTES:

- 1. ALL DIMENSIONS IN MM UNLESS OTHERWISE NOTED.

Member:	MBNL / EE / FDCG	Project:	NTQ	Purpose of Issue:	GA	Issue:	G
Number:	M007						
Date:	16/07/2021						
Drawn:	D. Jizell						
Checked:	S. Lawrence						
Approved:	J. Robinson						
Revision / Upgrade Description: Design Revision - Additional elevations added							
Member:	MBNL / EE / FDCG	Project:	NTQ	Purpose of Issue:	GA	Issue:	F
Number:	M006						
Date:	14/05/2021						
Drawn:	S. Shrestha						
Checked:	S. Lawrence						
Approved:	J. Robinson						
Revision / Upgrade Description: Design Revision - Dish details for TD3 changed							
Member:	MBNL / EE / FDCG	Project:	NTQ	Purpose of Issue:	GA	Issue:	E
Number:	M005						
Date:	05/05/2021						
Drawn:	S. Shrestha						
Checked:	S. Lawrence						
Approved:	J. Robinson						
Revision / Upgrade Description: Design Revision - Sector 3 antenna changed to Non T&A step down option 2							
Member:	MBNL / EE / FDCG	Project:	NTQ	Purpose of Issue:	GA	Issue:	D
Number:	M004						
Date:	11/12/2020						
Drawn:	S. Lawrence						
Checked:	A. Bailey						
Approved:	L. Smallfield						
Revision / Upgrade Description: Design Revision - Drawings revised to latest nomination dated: 28/11/2020							



Hutchison 3G UK Limited
Six House, 29 Central Road
Mansfield, S.S.14 1EH
Tel: 01623 765000
Fax: 01623 765001
H3G Base Station Information Line:
0945 940000
Available 24 hours Monday to Friday



Hatfield Business Park
Hatfield
Hertfordshire
AL10 9BW
Tel: 01707 316000
Fax: 01707 319001



Mobile Broadband Network Limited
Sixth Floor, Thames Tower, Station Road, Reading, RG1 1LX

Design Consultant & Principal Contractor:



WALDON TELECOM
PHOENIX HOUSE
PYRFORD ROAD
WEST BYFLEET
SURREY
KT14 6RA
TEL : 01932 411011
FAX : 01932 411012

Site Name:

VICTORIA PARK PLAZA

Site ID:

1210021

Address:

VICTORIA PARK PLAZA HOTEL,
239 VAUXHALL BRIDGE ROAD,
WESTMINSTER, LONDON,
SW1V 1EQ

Title:

152 EXISTING SITE ELEVATION C

Project:

NTQ

Purpose of Issue:

GENERAL ARRANGEMENT

EE Cell ID:

13975

MBNL Cell ID:

WMS258

3UK Cell ID:

SW0535

Master Drawing No:

1210021_WMS258_13975_SW0535_M006

Issue:

G

NOTE:
All equipment shown in orange to be removed & relocated

- Existing 8no. Equipment cabinets:
- Node B
 - 3900A DC Cabinet (TMC11H-RFC Stacked)
 - BTS3900A Cabinet (1800 RFCVer.D)
 - APM5930-DC Variant
 - TX25A
 - 2No. SSU's
 - PSU - to be removed

Existing steelwork frame c/w GRP screening

Existing 2no. 300mm transmission dishes

Existing 1.1m high handrail

C/L of existing antennas +38.04m AGL

Roof level +35.60m AGL

Top of parapet +29.13m AGL

Roof level +28.22m AGL

Roof level +16.24m AGL

Existing 2no. antennas mounted on support pole

Existing steelwork frame c/w GRP screening

±Ground level

NOTES:

1. ALL DIMENSIONS IN MM UNLESS OTHERWISE NOTED.

Number	MBNL / EE / FCCG	Project	Purpose of Issue	Issue
M007	MBNL	NTQ	GA	G
Revision / Upgrade Description: Design Revision - Additional elevations added				
Drawn:	D.Jzett			
Checked:	S. Lawrence			
Approved:	J. Robinson			
Number	MBNL / EE / FCCG	Project	Purpose of Issue	Issue
M006	MBNL	NTQ	GA	F
Revision / Upgrade Description: Design Revision - Dish details for TD3 changed				
Drawn:	S. Shrestha			
Checked:	S. Lawrence			
Approved:	J. Robinson			
Number	MBNL / EE / FCCG	Project	Purpose of Issue	Issue
M005	MBNL	NTQ	GA	E
Revision / Upgrade Description: Design Revision - Sector 3 antenna changed to Non T&A step down option 2				
Drawn:	S. Shrestha			
Checked:	S. Lawrence			
Approved:	J. Robinson			
Number	MBNL / EE / FCCG	Project	Purpose of Issue	Issue
M004	MBNL	NTQ	GA	D
Revision / Upgrade Description: Design Revision - Drawings revised to latest nomination dated: 28/11/2020				
Drawn:	S. Lawrence			
Checked:	A. Bailey			
Approved:	L. Smallfield			



Hutchison 3G UK Limited
Star House, 29 Central Road
Macclesfield, S.L.A. 1211
Tel: 01628 765000
Fax: 01628 765001
H3G Base Station Information Line:
0945 964000
Available 24 hours Monday to Friday



Hatfield Business Park
Hatfield
Hertfordshire
AL10 9BW
Tel: 01707 316000
Fax: 01707 319001



Mobile Broadband Network Limited
Sixth Floor, Thames Tower, Station Road, Reading, RG1 1LX

Design Consultant & Principal Contractor:



WALDON TELECOM
PHOENIX HOUSE
PYRFORD ROAD
WEST BYFLEET
SURREY
KT14 6RA
TEL : 01932 411011
FAX : 01932 411012

Site Name:

VICTORIA PARK PLAZA

Site ID:

1210021

Address:

VICTORIA PARK PLAZA HOTEL,
239 VAUXHALL BRIDGE ROAD,
WESTMINSTER, LONDON,
SW1V 1EQ

Title:

153 EXISTING SITE ELEVATION D

Project:

NTQ

Purpose of Issue:

GENERAL ARRANGEMENT

EE Cell ID:

13975

MBNL Cell ID:

WMS258

3UK Cell ID:

SW0535

Master Drawing No:

1210021_WMS258_13975_SW0535_M006

Issue:

G

EXISTING SITE ELEVATION D

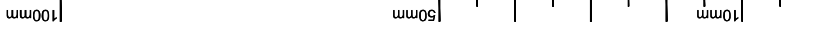
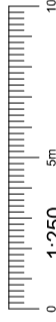

Antenna Aperture ID	Proposed Shared 4G/5G Bearing	Operator
A1	60°	EE
A2	80°	H3G
B1	180°	EE
B2	180°	H3G
C1	300°	EE
C2	300°	H3G

NOTES:
 1. ALL DIMENSIONS IN MM UNLESS OTHERWISE NOTED.

Number	MBNL / EE / H3G	Project	Issue
M007	MBNL	NTQ	GA
Revision / Upgrade Description: Design Revision - Additional elevations added			
Drawn:	D.J.zeit		
Checked:	S. Lawrence		
Approved:	J. Robinson		
Number	MBNL / EE / H3G	Project	Issue
M006	MBNL	NTQ	GA
Revision / Upgrade Description: Design Revision - Dish details for TD3 changed			
Drawn:	S. Shrestha		
Checked:	S. Lawrence		
Approved:	J. Robinson		
Number	MBNL / EE / H3G	Project	Issue
M005	MBNL	NTQ	GA
Revision / Upgrade Description: Design Revision - Sector 3 antenna changed to Non T&A step down option 2			
Drawn:	S. Shrestha		
Checked:	S. Lawrence		
Approved:	J. Robinson		
Number	MBNL / EE / H3G	Project	Issue
M004	MBNL	NTQ	GA
Revision / Upgrade Description: Design Revision - Drawings revised to latest nomination dated: 26/11/2020			
Drawn:	S. Lawrence		
Checked:	A. Bailey		
Approved:	L. Smallfield		



Hutchison 3G UK Limited
 Six House, 20 Central Road
 Macclesfield, S.L. 131
 Tel: 01625 765000
 Fax: 01625 765001



Hatfield Business Park
 Hatfield
 Hertfordshire
 AL10 9BW
 Tel: 01707 316000
 Fax: 01707 316001

MBNL Mobile Broadband Network Limited
 Sixth Floor, Thames Tower, Station Road, Reading, RG1 1LX

Design Consultant & Principal Contractor:

waldon

WALDON TELECOM
 PHOENIX HOUSE
 PYRFORD ROAD
 WEST BYFLEET
 SURREY
 KT14 6RA
 TEL : 01932 411011
 FAX : 01932 411012

Site Name: VICTORIA PARK PLAZA
 Site ID: 1210021
 Address: VICTORIA PARK PLAZA HOTEL,
 239 VAUXHALL BRIDGE ROAD,
 WESTMINSTER, LONDON,
 SW1V 1EQ

Title: 215 MAX CONFIGURATION SITE PLAN
 Project: NNTQ

Purpose of Issue: GENERAL ARRANGEMENT

EE Cell ID: 13975
 MBNL Cell ID: WMS258
 3UK Cell ID: SW0535

Master Drawing No: 1210021_WMS258_13975_SW0535_M006
 Issue: G

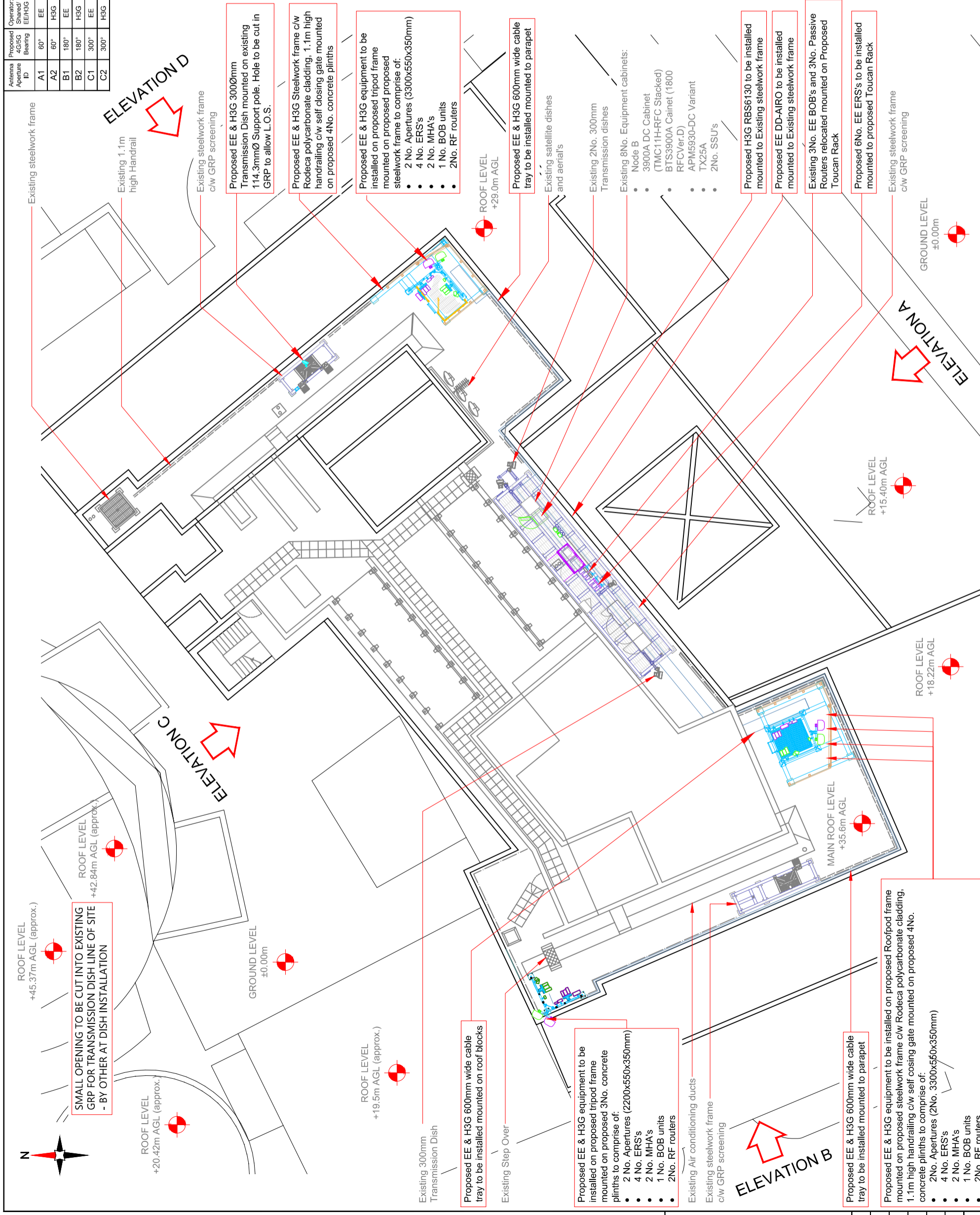

Passive Infrastructure Equipment Capacity

	A	B	C
H2a			
H2a			
H2a			

Proposed 6No. EE RRU's to be installed mounted to proposed Toucan Rack
Existing 300mm transmission dish

Proposed EE & H3G equipment to be installed on proposed Roofpod frame mounted on proposed steelwork frame c/w Rodeca polycarbonate cladding mounted on proposed 4No. concrete plinths to comprise of:

- 2 No. Apertures (2No. 3300x550x350mm)
- 2 No. ERS's
- 2 No. MHA's
- 1 No. BOB units
- 2No. RF routers

Proposed EE & H3G equipment to be installed on proposed tripod frame mounted on proposed 3No. concrete plinths to comprise of:

- 2 No. Apertures (2200x550x350mm)
- 4 No. ERS's
- 2 No. MHA's
- 1 No. BOB units
- 2No. RF routers

Existing 1.1m high handrail
Top of Antennas +41.35m AGL
U/S of Antennas +39.15m AGL

C/L of Antennas +40.25m AGL
Roof level +35.60m AGL

Top of parapet +29.13m AGL
Roof level +28.22m AGL

Roof level +16.24m AGL

Existing 2no. 300mm transmission dishes
Existing steelwork frame c/w GRP screening - Behind

Proposed EE & H3G equipment to be installed on proposed Tripod frame mounted on proposed steelwork frame c/w Rodeca polycarbonate cladding mounted on proposed 4No. concrete plinths to comprise of:

- 2 No. Apertures (2No. 3300x550x350mm)
- 2 No. ERS's
- 2 No. MHA's
- 1 No. BOB units
- 2No. RF routers

Top of Antennas +41.90m AGL
C/L of Antennas +40.25m AGL

U/S of Antennas +38.60m AGL
C/L of Dishes +38.00m AGL

Proposed H3G RBS6130 to be installed mounted to Existing steelwork frame
Proposed 2No. H3G BOB's to be installed mounted to existing 2No. support poles

- Existing 8No. Equipment cabinets:
- Node B
 - 3900A DC Cabinet (TMC11H-RFC Stacked)
 - BTS3900A Cabinet (1800 RFCVer.D)
 - APM5930-DC Variant TX25A
 - 2No. SSU's
 - PSU - To be removed





Existing 3No. EE BOB's and 3No. Passive Routers to be relocated mounted on Proposed Toucan Rack

Existing steelwork frame c/w GRP screening

±Ground level

Antenna Aperture ID	Proposed 4G/5G Bearing	Operator: EE/H3G
A1	60°	EE
A2	80°	H3G
B1	180°	EE
B2	180°	H3G
C1	300°	EE
C2	300°	H3G

Member	MBNL / EE / H3G	Project	Purpose of Issue	Issue
M007	MBNL	NTQ	GA	G
Revision / Upgrade Description: Design Revision - Additional elevations added				
Drawn:	D.Jizell			
Checked:	S.Lawrence			
Approved:	J.Robinson			
M006	MBNL / EE / H3G	Project	Purpose of Issue	Issue
Drawn:	S.Shrestha	NTQ	GA	F
Checked:	S.Lawrence			
Approved:	J.Robinson			
Revision / Upgrade Description: Design Revision - Dish details for TD3 changed				
M005	MBNL	NTQ	GA	E
Revision / Upgrade Description: Design Revision - Sector 3 antenna changed to Non T&A step down option 2				
Drawn:	S.Shrestha			
Checked:	S.Lawrence			
Approved:	J.Robinson			
M004	MBNL	NTQ	GA	D
Revision / Upgrade Description: Design Revision - Drawings revised to latest nomination dated: 28/11/2020				
Drawn:	S.Lawrence			
Checked:	A.Bailey			
Approved:	L.Smallfield			

 <p>Hutchison 3G UK Limited Six House, 29 Central Road Marlow, Bucks MK14 1EH Tel: 01494 765000 Fax: 01494 765001</p>		 <p>Hatfield Business Park Hatfield Hertfordshire AL10 9BW Tel: 01707 316000 Fax: 01707 319001</p>	
 <p>Mobile Broadband Network Limited Sixth Floor, Thames Tower, Station Road, Reading, RG1 1LX</p>		 <p>WALDON TELECOM PHOENIX HOUSE PYRFORD ROAD WEST BYFLEET SURREY KT14 6RA TEL: 01932 411011 FAX: 01932 411012</p>	
Design Consultant & Principal Contractor:			

Site Name:	VICTORIA PARK PLAZA
Site ID:	1210021
Address:	VICTORIA PARK PLAZA HOTEL, 239 VAUXHALL BRIDGE ROAD, WESTMINSTER, LONDON, SW1V 1EQ
Title:	265 MAX CONFIGURATION ELEVATION A
Project:	NTQ
Purpose of Issue:	GENERAL ARRANGEMENT
EE Cell ID:	13975
3UK Cell ID:	SW0535
MBNL Cell ID:	WMS258
Master Drawing No:	1210021_WMS258_13975_SW0535_M006
Issue:	G

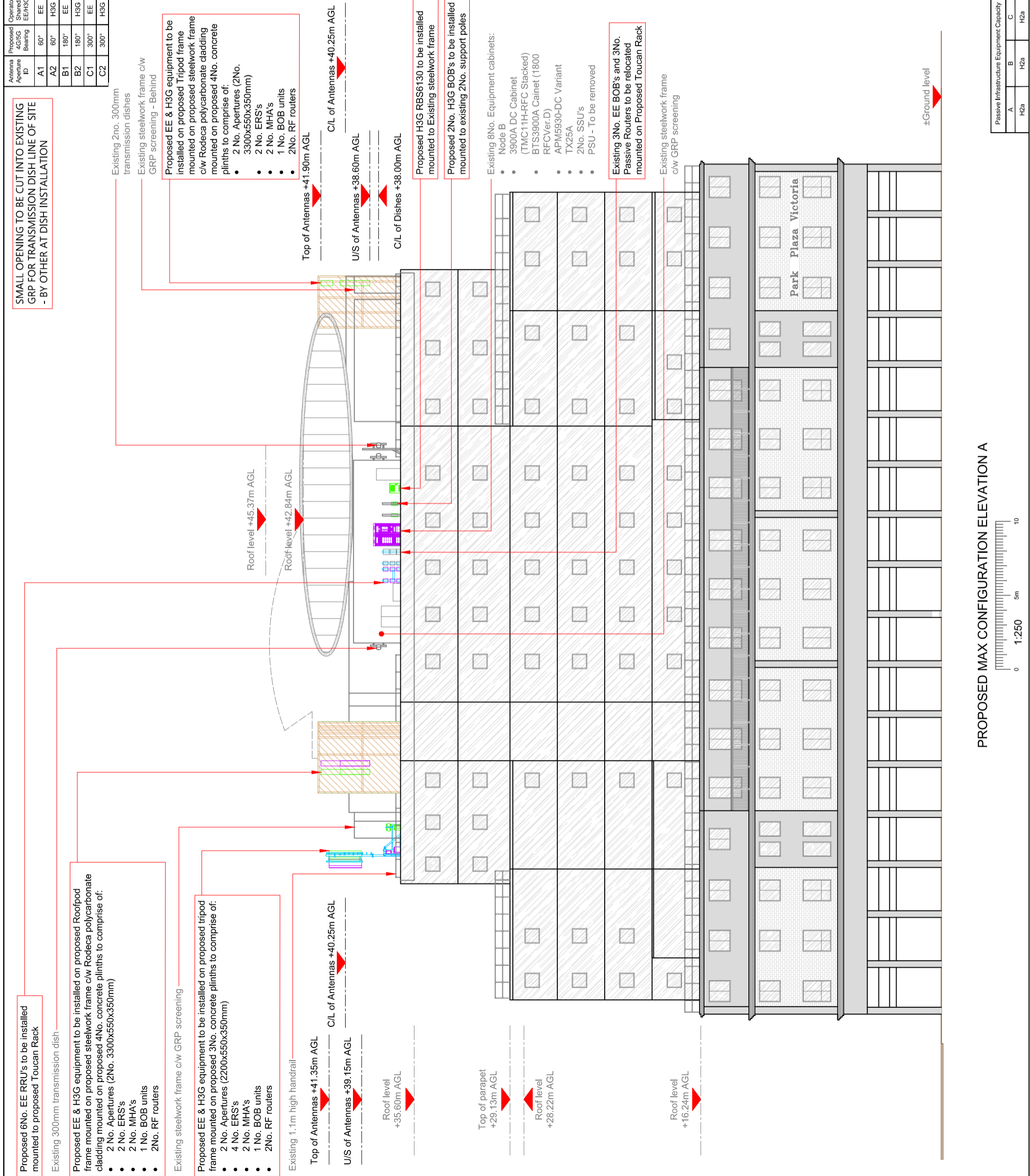

PROPOSED MAX CONFIGURATION ELEVATION A



Passive Infrastructure Equipment Capacity		
A	B	C
H2a	H2a	H2a

SMALL OPENING TO BE CUT INTO EXISTING GRP FOR TRANSMISSION DISH LINE OF SITE - BY OTHER AT DISH INSTALLATION

Antenna Aperture ID	Proposed 4G/5G Bearing	Operator Shared/EEH3G
A1	60°	EE
A2	80°	H3G
B1	180°	EE
B2	180°	H3G
C1	300°	EE
C2	300°	H3G

NOTES:
1. ALL DIMENSIONS IN MM UNLESS OTHERWISE NOTED.

Existing steelwork frame c/w GRP screening

Existing 1.1m high handrail

Proposed EE & H3G equipment to be installed on proposed tripod frame mounted on proposed 3No. concrete plinths to comprise of:

- 2 No. Apertures (2200x550x350mm)
- 4 No. ERS's
- 2 No. MHA's
- 1 No. BOB units
- 2No. RF routers

Proposed EE & H3G equipment to be installed on proposed Tripod frame mounted on proposed steelwork frame c/w Rodeca polycarbonate cladding mounted on proposed 4No. concrete plinths to comprise of:

- 2 No. Apertures (2No. 3300x550x350mm)
- 2 No. ERS's
- 2 No. MHA's
- 1 No. BOB units
- 2No. RF routers

Top of Antennas +41.35m AGL

C/L of Antennas +40.25m AGL

U/S of Antennas +39.15m AGL

Roof level +35.60m AGL

Top of parapet +29.13m AGL

Roof level +28.22m AGL

Roof level +16.24m AGL

Top of Antennas +41.90m AGL

C/L of Antennas +40.25m AGL

U/S of Antennas +38.60m AGL

C/L of Dishes +38.00m AGL

±Ground level

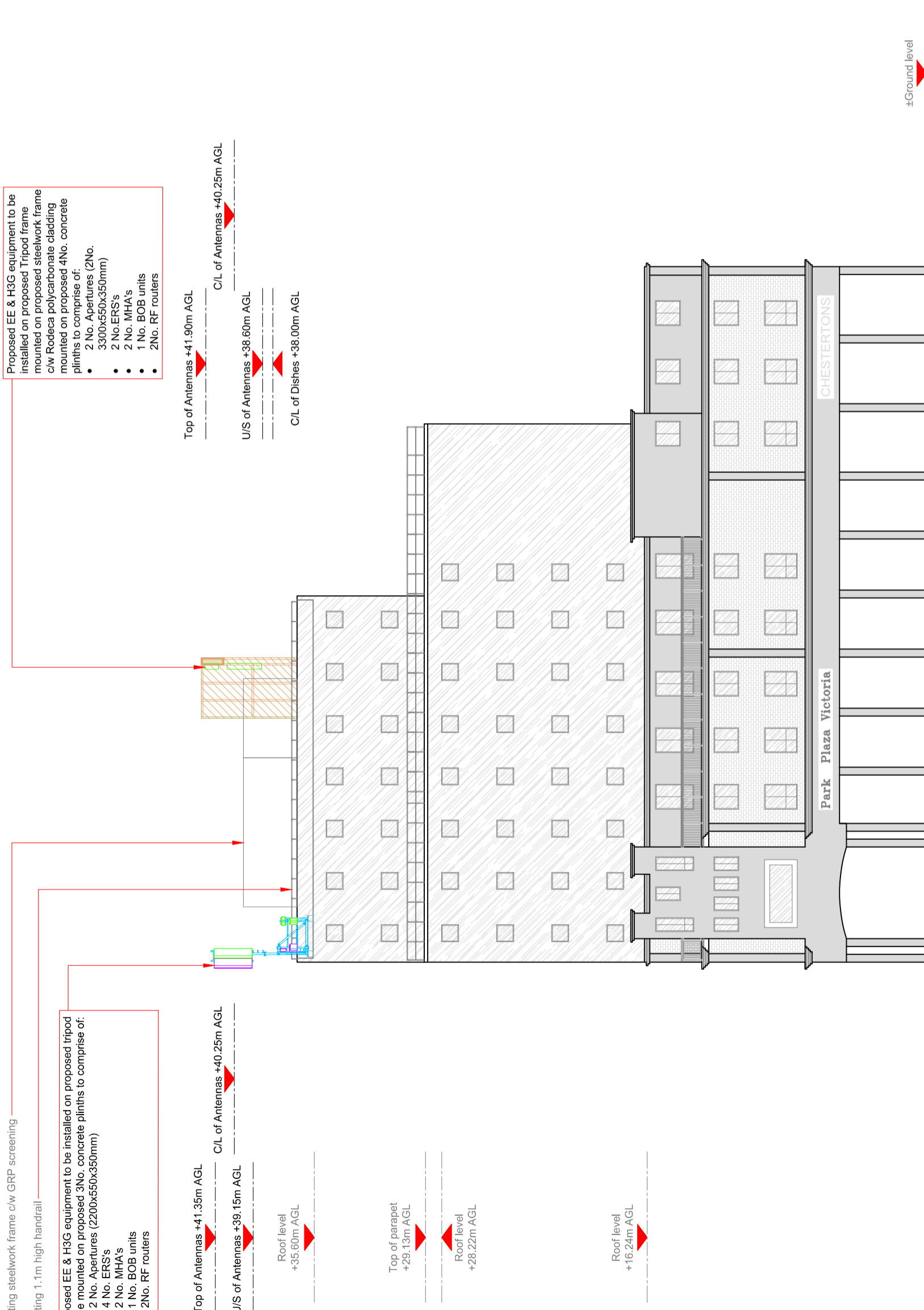

PROPOSED MAX CONFIGURATION ELEVATION B



Passive Infrastructure Equipment Capacity		
A	B	C
H2a	H2a	H2a

Member	MBNL/EE/H3G	Project	Purpose of Issue	Issue
M007	MBNL	NTQ	GA	G
Revision / Upgrade Description: Design Revision - Additional elevations added				
Drawn	D.Izzett			
Checked	S. Lawrence			
Approved	J. Robinson			
Member	MBNL/EE/H3G	Project	Purpose of Issue	Issue
M006	MBNL	NTQ	GA	F
Revision / Upgrade Description: Design Revision - Dish details for TD3 changed				
Drawn	S. Shrestha			
Checked	S. Lawrence			
Approved	J. Robinson			
Member	MBNL/EE/H3G	Project	Purpose of Issue	Issue
M005	MBNL	NTQ	GA	E
Revision / Upgrade Description: Design Revision - Sector 3 antenna changed to Non T&A step down option 2				
Drawn	S. Shrestha			
Checked	S. Lawrence			
Approved	J. Robinson			
Member	MBNL/EE/H3G	Project	Purpose of Issue	Issue
M004	MBNL	NTQ	GA	D
Revision / Upgrade Description: Design Revision - Drawings revised to latest nomination dated: 28/11/2020				
Drawn	S. Lawrence			
Checked	A. Bailey			
Approved	L. Smallfield			



Hutchison 3G UK Limited
 Six House, 29 Central Road
 Hatfield, Hertfordshire
 AL10 9BW
 Tel: 01707 315000
 Fax: 01707 315001
 H3G Base Station Information Line
 0845 940000
 Available 24 hours Monday to Friday



Mobile Broadband Network Limited
 Sixth Floor, Thames Tower, Station Road, Reading, RG1 1LX

Design Consultant & Principal Contractor:



WALDON TELECOM
 PHOENIX HOUSE
 PYRFORD ROAD
 WEST BYFLEET
 SURREY
 KT14 6RA
 TEL : 01932 411011
 FAX : 01932 411012

Site Name:
VICTORIA PARK PLAZA

Site ID:
1210021

Address:
VICTORIA PARK PLAZA HOTEL,
239 VAUXHALL BRIDGE ROAD,
WESTMINSTER, LONDON,
SW1V 1EQ

Title:
266 MAX CONFIGURATION ELEVATION B

Project:
NTQ

Purpose of Issue:
GENERAL ARRANGEMENT

EE Cell ID:	MBNL Cell ID:	3UK Cell ID:
13975	WMS258	SW0535
Master Drawing No: 1210021_WMS258_13975_SW0535_M006		
		Issue: G

SMALL OPENING TO BE CUT INTO EXISTING GRP FOR TRANSMISSION DISH LINE OF SITE - BY OTHER AT DISH INSTALLATION

Antenna Aperture ID	Proposed 4G/5G Bearing	Operator Shared/EEH3G
A1	60°	EE
A2	80°	H3G
B1	180°	EE
B2	180°	H3G
C1	300°	EE
C2	300°	H3G

NOTES:

- ALL DIMENSIONS IN MM UNLESS OTHERWISE NOTED.

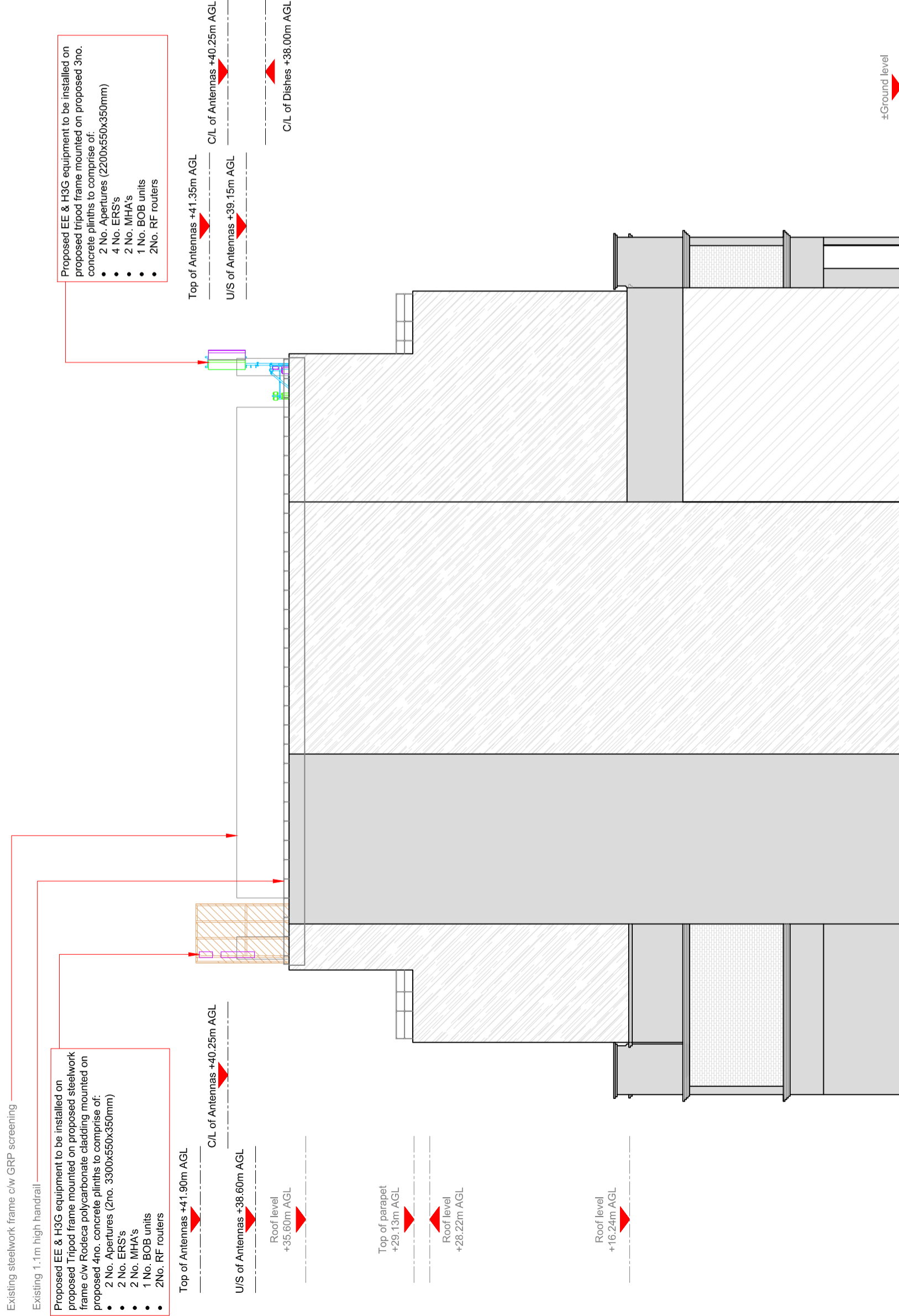

Proposed EE & H3G equipment to be installed on proposed tripod frame mounted on proposed 3no. concrete plinths to comprise of:

- 2 No. Apertures (2200x550x350mm)
- 4 No. ERS's
- 2 No. MHA's
- 1 No. BOB units
- 2No. RF routers

Proposed EE & H3G equipment to be installed on proposed Tripod frame mounted on proposed steelwork frame c/w Rodeca polycarbonate cladding mounted on proposed 4no. concrete plinths to comprise of:

- 2 No. Apertures (2no. 3300x550x350mm)
- 2 No. ERS's
- 2 No. MHA's
- 1 No. BOB units
- 2No. RF routers

Member	MBNL/EE/H3G	Project	Purpose of Issue	Issue
M007	MBNL	NTQ	GA	G

Date	Drawn	Checked	Approved	Revision / Upgrade Description
16/07/2021	D.Jzzett	S. Lawrence	J. Robinson	Design Revision - Additional elevations added

Member	MBNL/EE/H3G	Project	Purpose of Issue	Issue
M006	MBNL	NTQ	GA	F

Date	Drawn	Checked	Approved	Revision / Upgrade Description
14/05/2021	S.Shrestha	S. Lawrence	J. Robinson	Design Revision - Dish details for TD3 changed

Member	MBNL/EE/H3G	Project	Purpose of Issue	Issue
M005	MBNL	NTQ	GA	E

Date	Drawn	Checked	Approved	Revision / Upgrade Description
05/05/2021	S.Shrestha	S. Lawrence	J. Robinson	Design Revision - Sector 3 antenna changed to Non T&A step down option 2

Member	MBNL/EE/H3G	Project	Purpose of Issue	Issue
M004	MBNL	NTQ	GA	D

Date	Drawn	Checked	Approved	Revision / Upgrade Description
11/12/2020	S.Lawrence	A.Bailey	L.Smallfield	Design Revision - Drawings revised to latest nomination dated: 28/11/2020



Hutchison 3G UK Limited
 Six House, 29 Central Road
 Watlington, S.I.4 1EH
 Tel: 01235 765000
 Fax: 01235 765001
 H3G Base Station Information Line: 0945 943000
 Available 24 hours Monday to Friday



Hatfield Business Park
 Hatfield
 Hertfordshire
 AL10 9BW
 Tel: 01707 315000
 Fax: 01707 319001



Mobile Broadband Network Limited
 Sixth Floor, Thames Tower, Station Road, Reading, RG1 1LX

Design Consultant & Principal Contractor:



WALDON TELECOM
 PHOENIX HOUSE
 PYRFORD ROAD
 WEST BYFLEET
 SURREY
 KT14 6RA
 TEL: 01932 411011
 FAX: 01932 411012

Site Name:
VICTORIA PARK PLAZA

Site ID:
1210021

Address:
**VICTORIA PARK PLAZA HOTEL,
 239 VAUXHALL BRIDGE ROAD,
 WESTMINSTER, LONDON,
 SW1V 1EQ**

Title:
266 MAX CONFIGURATION ELEVATION C

Project:
NTQ

Purpose of Issue:
GENERAL ARRANGEMENT

EE Cell ID:	MBNL Cell ID:	3UK Cell ID:
13975	WMS258	SW0535
Master Drawing No:		Issue:
1210021_WMS258_13975_SW0535_M006		G

PROPOSED MAX CONFIGURATION ELEVATION C



Passive Infrastructure Equipment Capacity		
A	B	C
H2a	H2a	H2a

Antenna Aperture ID	Proposed 4G/5G Bearing	Operator Shared/EEH3G
A1	60°	EE
A2	80°	H3G
B1	180°	EE
B2	180°	H3G
C1	300°	EE
C2	300°	H3G

NOTES:
1. ALL DIMENSIONS IN MM UNLESS OTHERWISE NOTED.

Proposed H3G APM5930 to be installed mounted to Existing steelwork frame

- Existing 8No. Equipment cabinets:
- Node B
 - 3900A DC Cabinet (TMC11H-RFC Stacked)
 - BTS3900A Cabinet (1800 RFCVer.D)
 - APM5930-DC Variant
 - TX25A
 - 2No. SSU's

Existing 2no. 300mm transmission dishes

Proposed EE & H3G equipment to be installed on proposed Tripod frame mounted on proposed steelwork frame c/w Rodeca polycarbonate cladding mounted on proposed 4no. concrete plinths to comprise of:

- 2 No. Apertures (2no. 3300x550x350mm)
- 2 No. ERS's
- 2 No. MHA's
- 1 No. BOB units
- 2No. RF routers

Top of Antennas +41.90m AGL

C/L of Antennas +40.25m AGL

U/S of Antennas +38.60m AGL

Roof level +35.60m AGL

C/L of Dishes +38.00m AGL

Existing 3No. EE BOB's and 3No. Passive Routers relocated mounted on Proposed Toucan Rack

Proposed 6No. EE RRU's to be installed mounted to proposed Toucan Rack

Top of parapet +29.13m AGL

Roof level +28.22m AGL

Roof level +16.24m AGL

Existing steelwork frame c/w GRP screening

Existing 1.1m high handrail

Proposed EE & H3G equipment to be installed on proposed tripod frame mounted on proposed 3no. concrete plinths to comprise of:

- 2 No. Apertures (2200x550x350mm)
- 4 No. ERS's
- 2 No. MHA's
- 1 No. BOB units
- 2No. RF routers

Top of Antennas +41.35m AGL

C/L of Antennas +40.25m AGL

U/S of Antennas +39.15m AGL

±Ground level

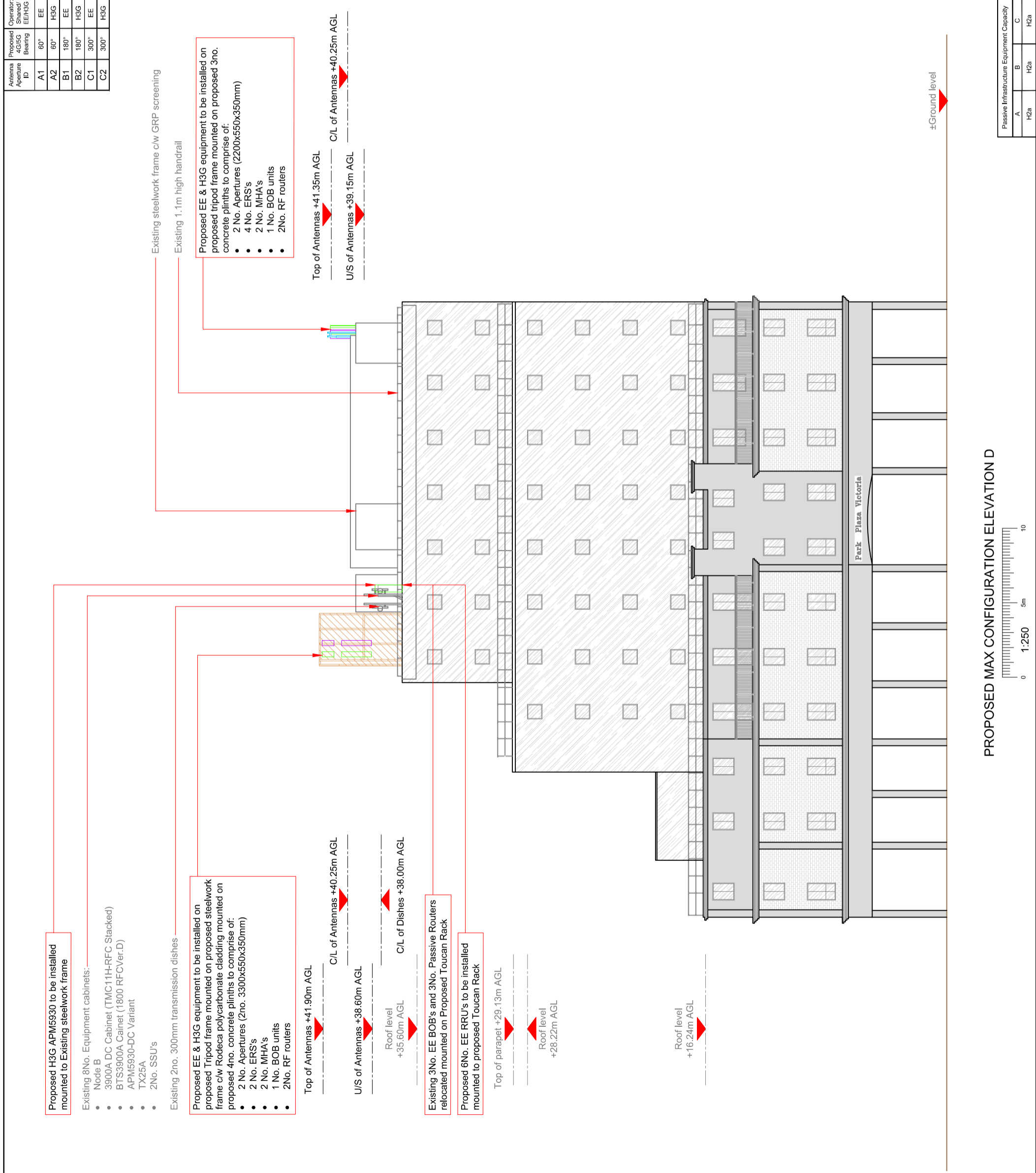

PROPOSED MAX CONFIGURATION ELEVATION D



Passive Infrastructure Equipment Capacity		
A	B	C
H2a	H2a	H2a
		H2a

Member	MBNL / EE / H3G	Project	Purpose of Issue	Issue
M007	MBNL	NTQ	GA	G
Date:	16/07/2021	Revision / Upgrade Description:		
Drawn:	D.Jzzett	Design Revision - Additional elevations added		
Checked:	S.Lawrence			
Approved:	J.Robinson			
Member	MBNL / EE / H3G	Project	Purpose of Issue	Issue
M006	MBNL	NTQ	GA	F
Date:	14/05/2021	Revision / Upgrade Description:		
Drawn:	S.Shrestha	Design Revision - Dish details for TD3 changed		
Checked:	S.Lawrence			
Approved:	J.Robinson			
Member	MBNL / EE / H3G	Project	Purpose of Issue	Issue
M005	MBNL	NTQ	GA	E
Date:	05/05/2021	Revision / Upgrade Description:		
Drawn:	S.Shrestha	Design Revision - Sector 3 antenna changed to Non T&A step down option 2		
Checked:	S.Lawrence			
Approved:	J.Robinson			
Member	MBNL / EE / H3G	Project	Purpose of Issue	Issue
M004	MBNL	NTQ	GA	D
Date:	11/12/2020	Revision / Upgrade Description:		
Drawn:	S.Lawrence	Design Revision - Drawings revised to latest nomination dated: 28/11/2020		
Checked:	A.Bailey			
Approved:	L.Smallfield			



Hutchison 3G UK Limited
 Six House, 29 Central Road
 Hatfield
 Hertfordshire
 AL10 9BW
 Tel: 01707 315000
 Fax: 01707 315001
 H3G Base Station Information Line: 0945 943000
 Available for Emergency Services Only



Mobile Broadband Network Limited
 Sixth Floor, Thames Tower, Station Road, Reading, RG1 1LX

Design Consultant & Principal Contractor:



WALDON TELECOM
 PHOENIX HOUSE
 PYRFORD ROAD
 WEST BYFLEET
 SURREY
 KT14 6RA
 TEL : 01932 411011
 FAX : 01932 411012

Site Name:
VICTORIA PARK PLAZA

Site ID:
1210021

Address:
VICTORIA PARK PLAZA HOTEL,
239 VAUXHALL BRIDGE ROAD,
WESTMINSTER, LONDON,
SW1V 1EQ

Title:
266 MAX CONFIGURATION ELEVATION D

Project:
NTQ

Purpose of Issue:
GENERAL ARRANGEMENT

EE Cell ID:	MBNL Cell ID:	3UK Cell ID:
13975	WMS258	SW0535
Master Drawing No: 1210021_WMS258_13975_SW0535_M006		
		Issue: G