

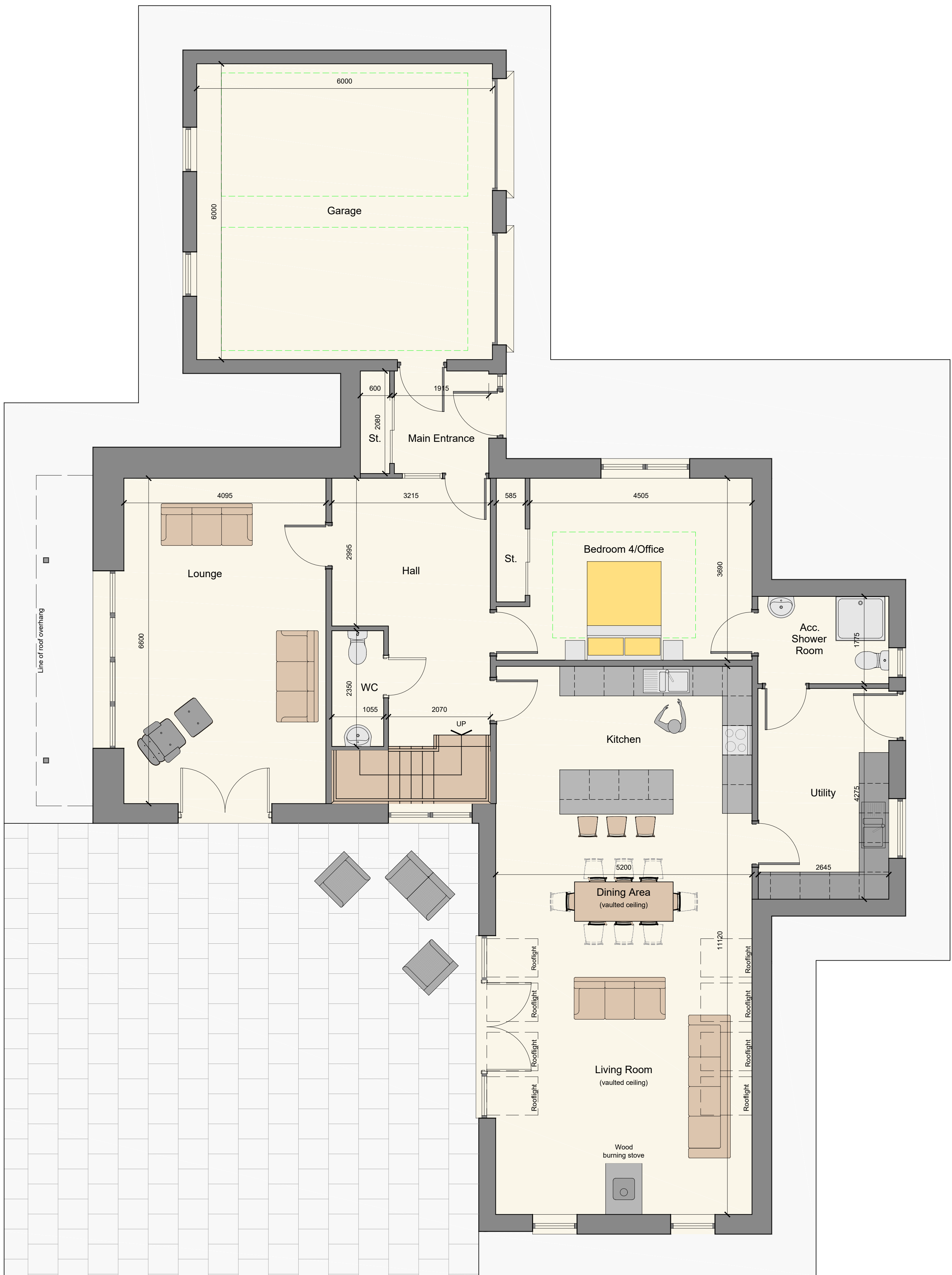

First Floor Plan
Area 108.78m²
Scale 1:50



Ground Floor Plan
Area 150.13m² + Garage 36.00m²
Scale 1:50



South East Elevation
Scale 1:100

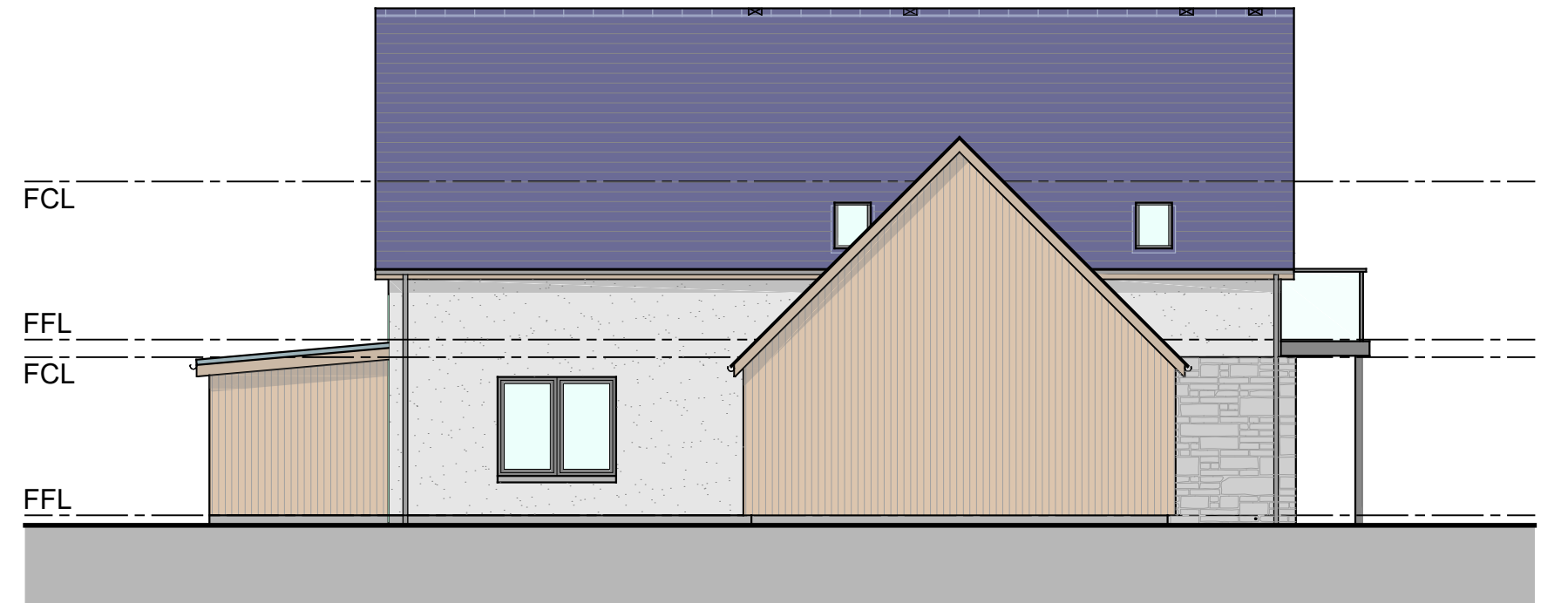

North East Elevation
Scale 1:100



North West Elevation
Scale 1:100



South West Elevation
Scale 1:100

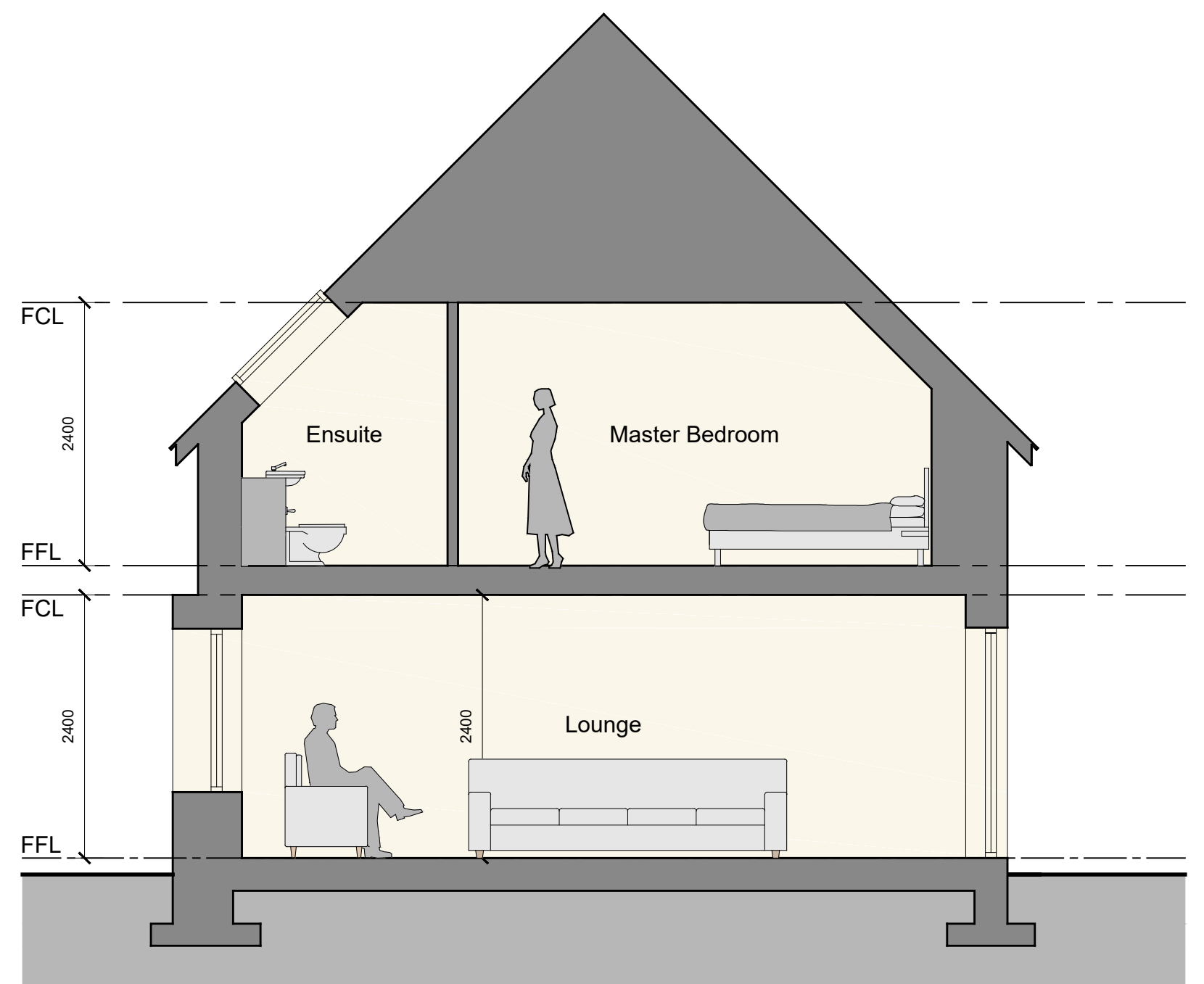

Section A-A
Scale 1:50

MATERIALS

Wall Finish - Off-White K-Rend / Natural Stone Cladding
Roof Finish - Natural Slate
Window and door finish - Grey Alu-Clad
Rainwater goods - Black uPVC

Rev.	Details	Date	By
A	Planning Comments	22.07.21	AW

Project
Demolition of existing steading and
Erection of 3No. replacement dwellinghouses
Site at Mid Lensehie,
Ruthvenorman,
Inverurie,
AB51 8XU
For: Mr Peter Forsyth

Drawing
Planning - Plot 1
Scale
As noted @ A0
Date
February 2021
Revision
A
Dwg No.
2196-220

1-01484 841113 | w.office@johnwinkdesign.co.uk
Midtown of Foulland | Glens of Foulland | Huntly | Aberdeenshire | AB54 6AR

Notes
Dimensions must not be scaled from this drawing. If in any doubt, ask. All dimensions to be checked prior to work commencing to ensure any components being manufactured. Any discrepancy to be reported. All work and materials to comply fully with all current British Standards Codes of Practice, building regulations, EEC regulations and all HSE acts.

This drawing is copyright of John Wink Design. ©

