

Proposed Site Section A-A
Scale 1:200

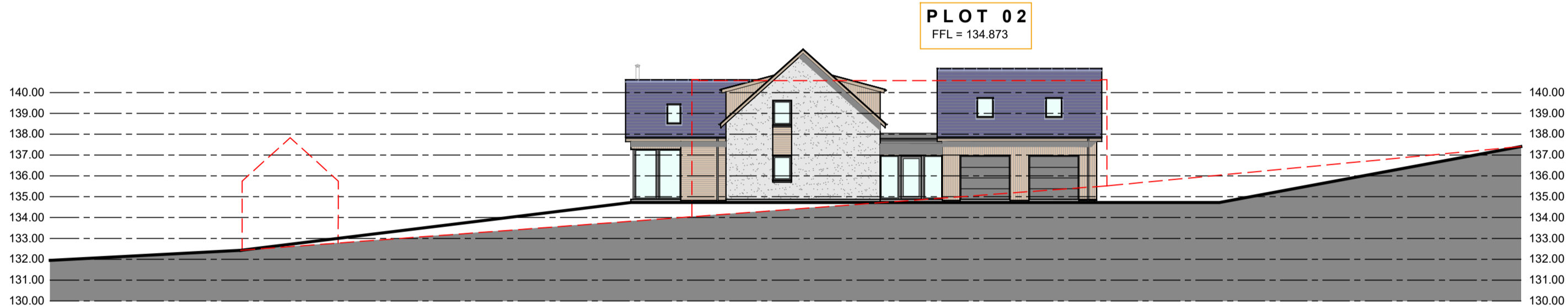

Proposed Site Section B-B
Scale 1:200



Proposed Site Section C-C
Scale 1:200

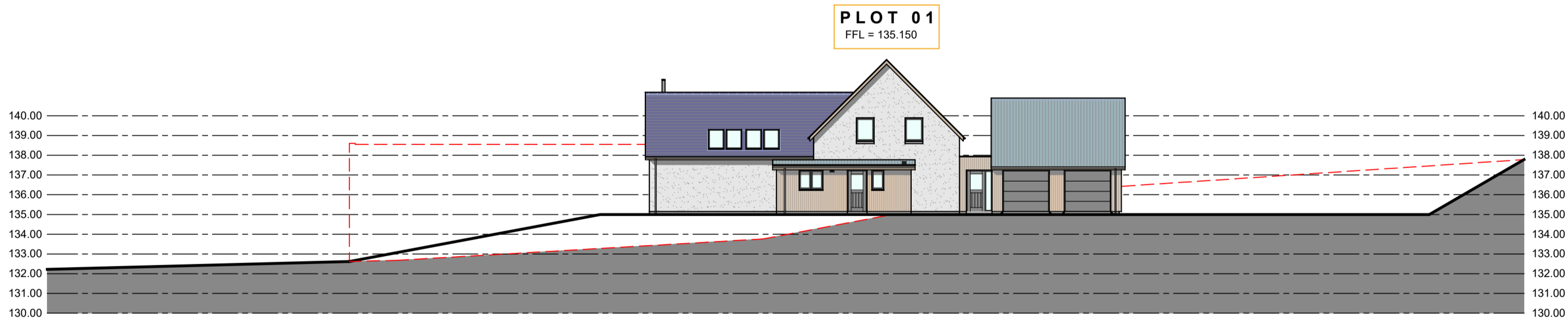

Proposed Site Section D-D
Scale 1:200

Rev:	Details:	Date:	By:

Project Demolition of existing steading and Erection of 3No. replacement dwellingshouses	
Site at Mid Lenshie, Rothienorman, Inverurie, AB51 8XU	
For: Mr Peter Forsyth	
Drawing Planning - Proposed Site Sections	
Scale As noted @ A1	Date February 2021
Revision -	Dwg No 2196-026
1-01464 841113 e-office@johnwinkdesign.co.uk Midtown of Foudland Glens of Foudland Huntly Aberdeenshire AB54 6AR	
Note Dimensions must not be scaled from this drawing. If in any doubt - ask! All dimensions to be checked prior to work commencing or prior to any components being manufactured. Any discrepancy to be reported. All work and material to comply fully with all current British Standards Codes of Practice, building regulations, IEE regulations and all HSE acts.	
This drawing is copyright of John Wink Design. ©	



JOHN WINK
DESIGN

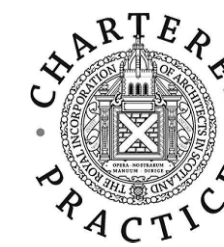

CIAT
Registered Practice

CHARTERED
PRACTICE