

PROPOSED ALTERATIONS AT: 9A STATION ROAD, BANCHORY, ABERDEENSHIRE, AB31 5XX FOR: MR & MRS CHARLES & ARLENE NORRIS

For Planning Permissions Purposes Only
This drawing is not to be used for Building Warrant or construction issue

Amendments		Date
A	First issue	April 21
B	Client Update	July 21

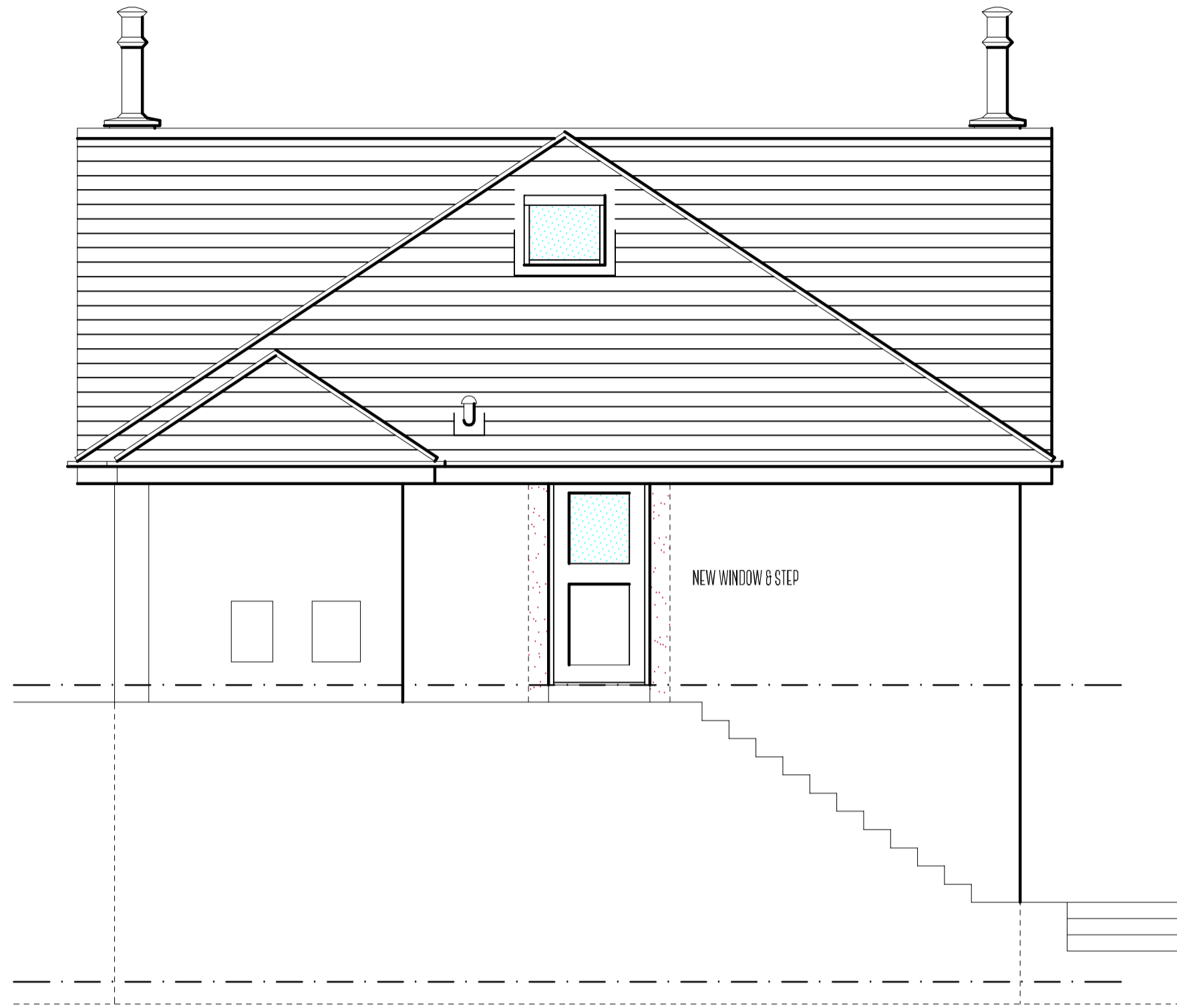

PROPOSED NORTH ELEVATION SCALE 1:50 @ A1



PROPOSED WEST ELEVATION SCALE 1:50 @ A1



PROPOSED SOUTH ELEVATION SCALE 1:50 @ A1

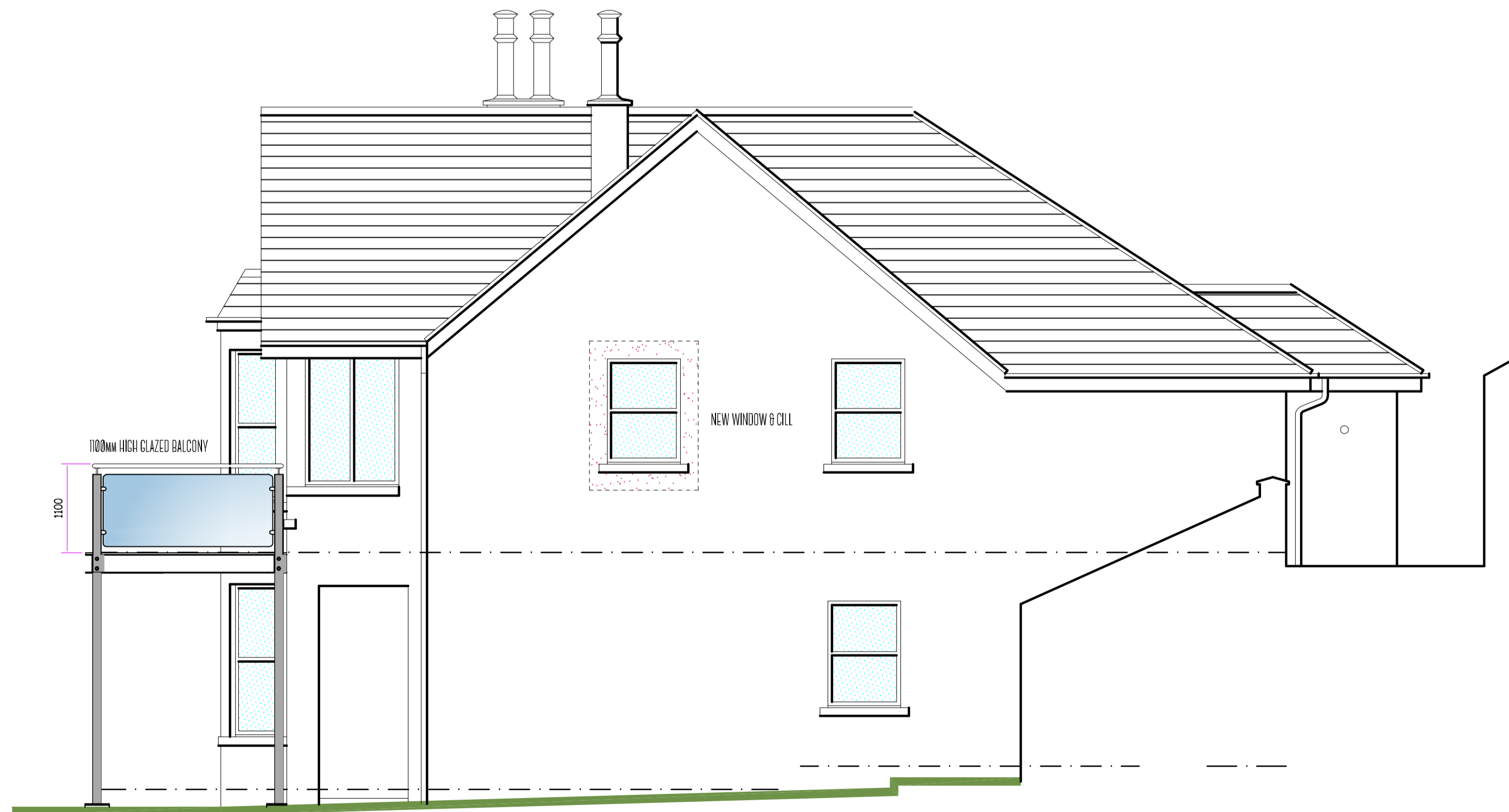

PROPOSED EAST ELEVATION SCALE 1:50 @ A1

- FINISHES:-**
- WINDOWS: - PVC - WHITE
 - BALCONY FRAME: - STEEL WORK
 - BALCONY FLOOR: - TIMBER DECKING
 - BALCONY BALUSTRADE: - GLAZING
 - ROUGHCAST: - TO MATCH EXISTING

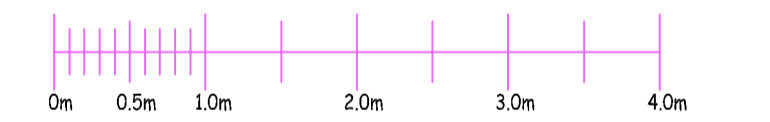

SCALE 1:50 @ A1

kenmathieson
ARCHITECTURAL DESIGN
& DEVELOPMENT CONSULTANT
LTD.
MANSARD HOUSE
15 OLDMELDRUM ROAD
BUCKSBURN
ABERDEEN
AB21 9AD
TEL: 01224 710357
FAX: 01224 710358
E-MAIL: info@kenmathieson.com

DOMESTIC, COMMERCIAL & INDUSTRIAL

Client: Mr & Mrs Charles & Arlene Norris

Project: Proposed Alterations
at 9a Station Road, Banchory,
Aberdeenshire, AB31 5XX

Title: Proposed Elevations

Scale	As Shown	Date	April 21	Drawn by	SM
JobNo	2562	Drawn by	PO2	Issue	B