

MATERIALS	
WALLS:	Stone
WINDOWS:	White UPVC
ROOF:	New Grey Slate
FACIA & SOFFITS:	Trimer, with black paint finish
RWGS:	Black plastic
DOORS:	White UPVC

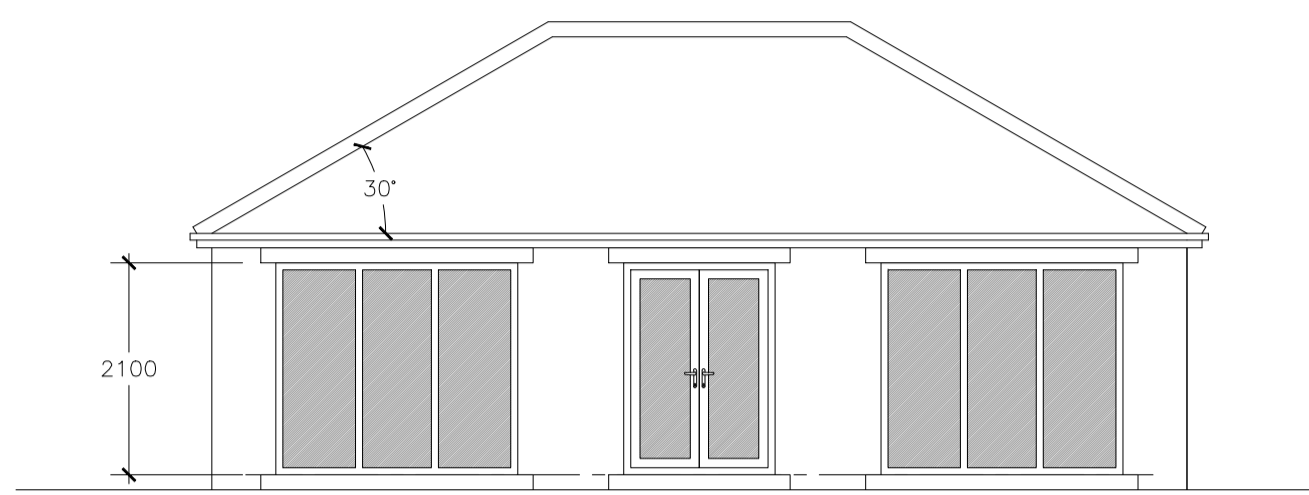

North Elevation 1:75  
Proposed - Gym / Games Room

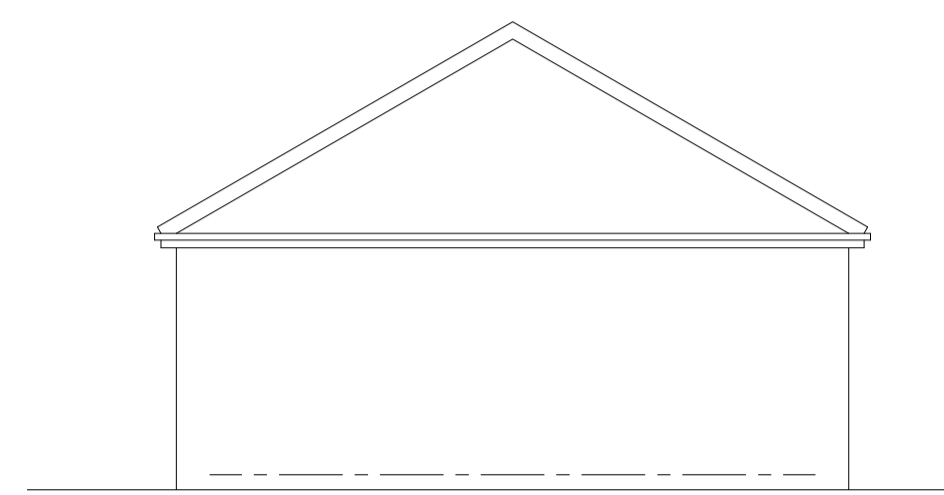

East Elevation 1:75

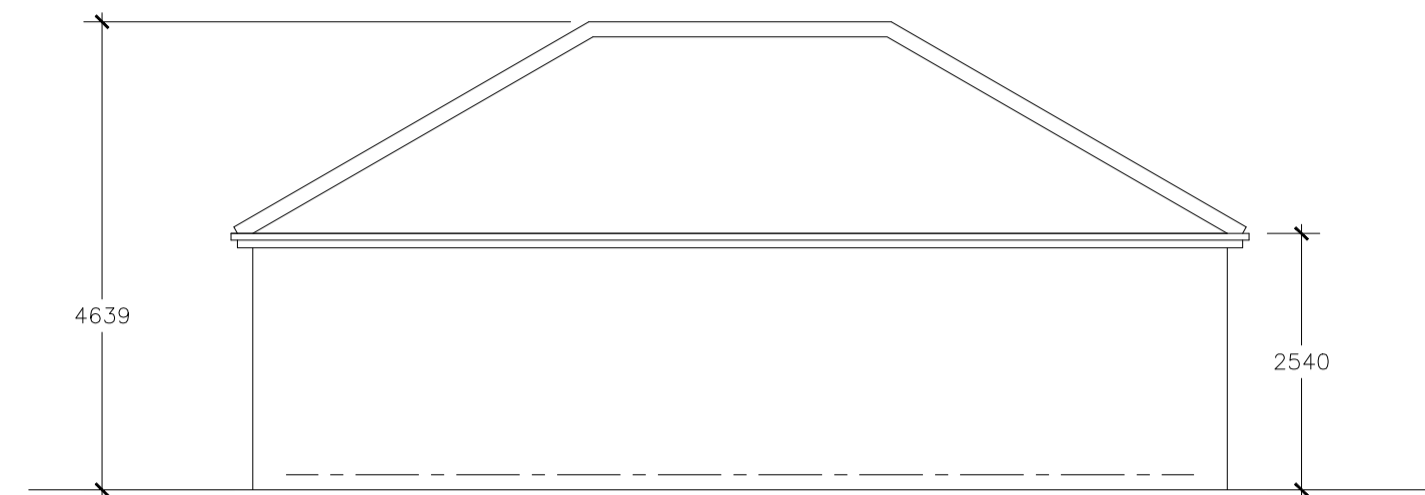

South Elevation 1:75

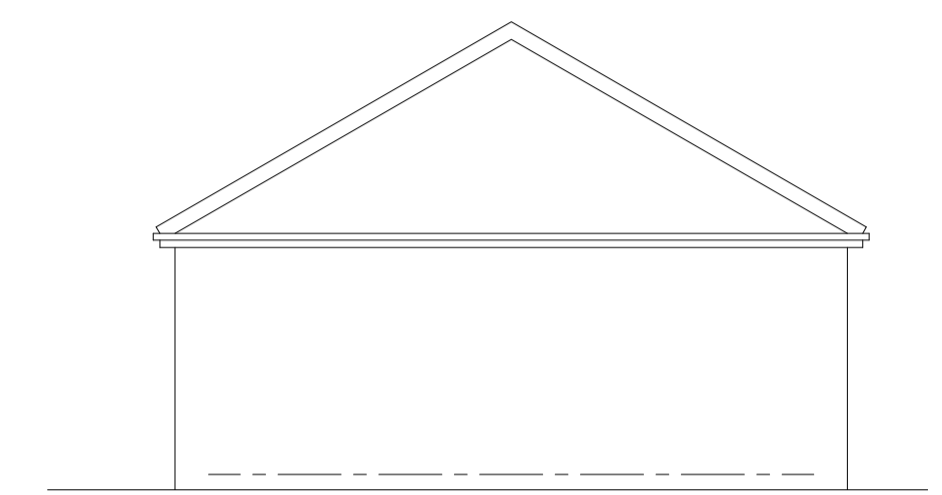

West Elevation 1:75

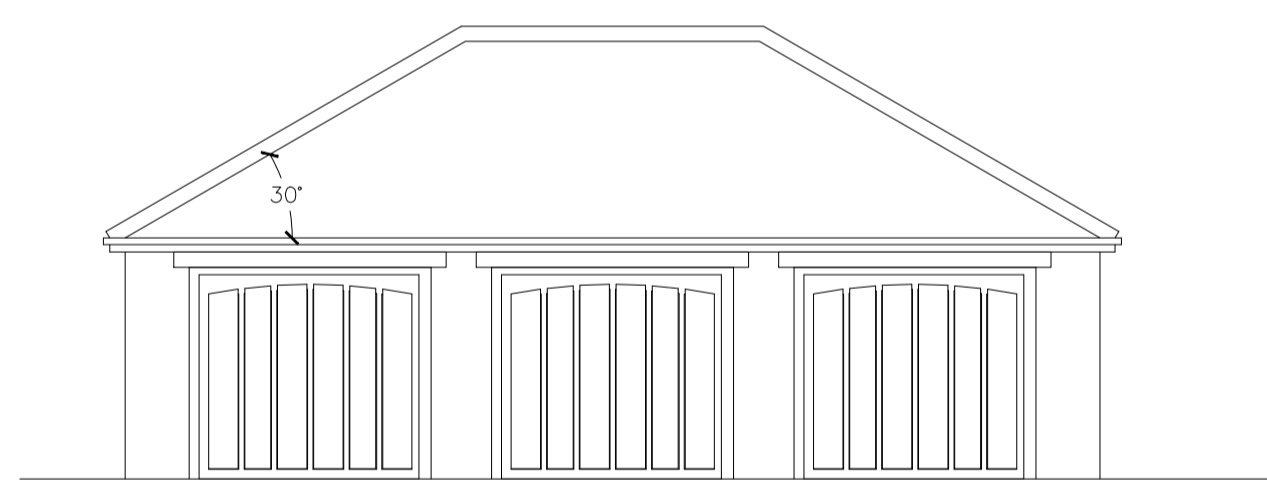

West Elevation 1:75  
Proposed - Triple Garage

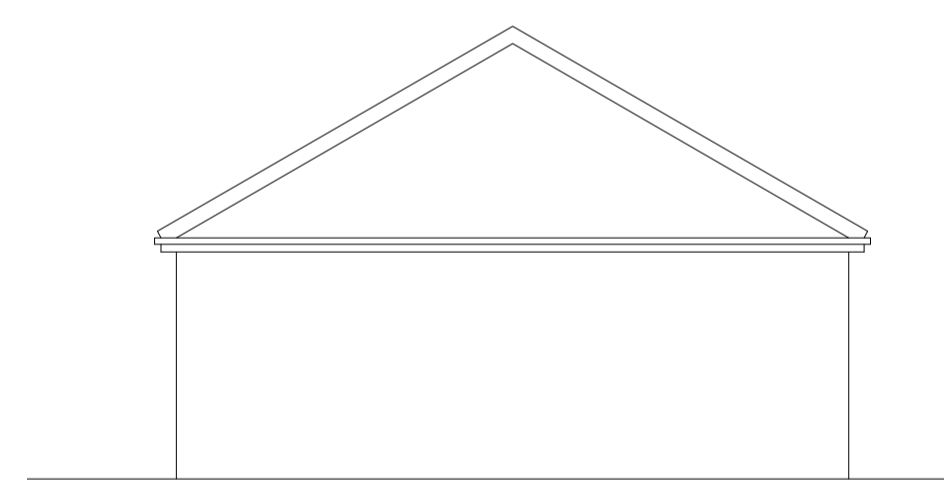

North Elevation 1:75

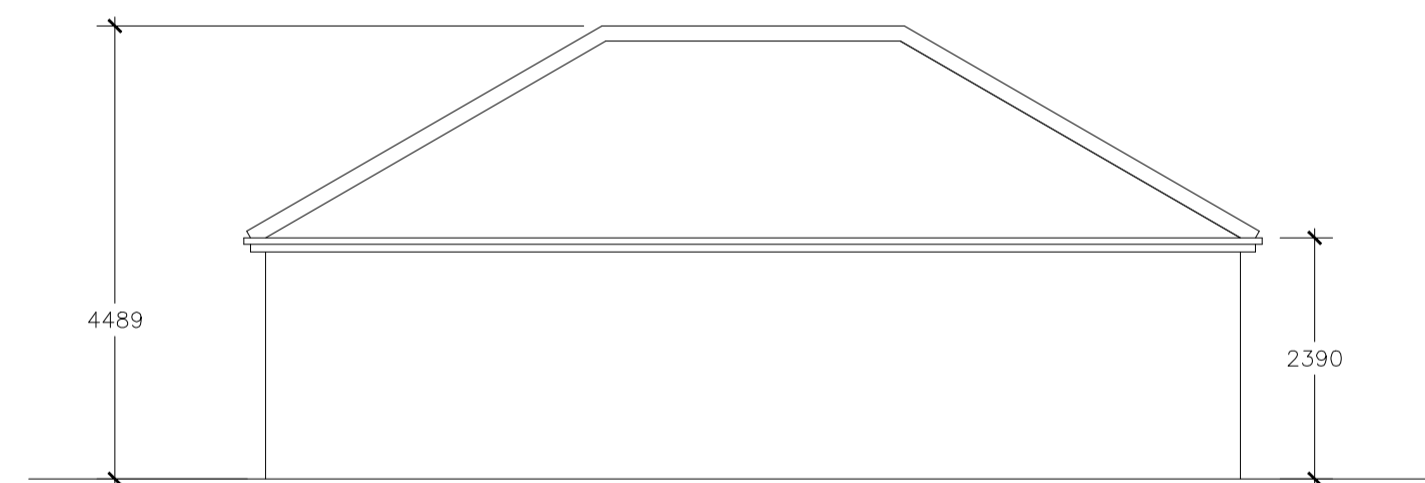

East Elevation 1:75

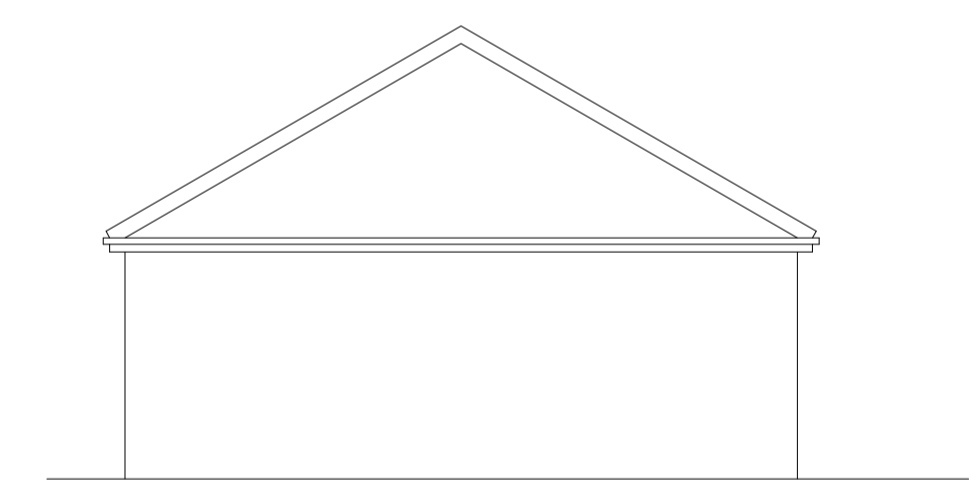

South Elevation 1:75

**NOTES**  
 1. This drawing and the copyrights and patents herein are the designers property and may be used or reproduced only under contract.  
 2. Contractors and sub contractors must check and agree all dimensions before preparing shop drawings or commencing work on site.  
 3. Contractors are responsible for informing the Designer of any discrepancy discovered on this drawing or between this drawing and any other related documents issued in respect of the work.  
 4. Written dimensions only are to be used from this drawing. If any doubt exist the contractor must ask for clarification. On no account must the contractor scale off this drawing.  
 5. If no site investigation has been carried out prior to commencement of works, Contractor to make trial holes to test suitability of ground for proposed foundations.  
 6. All work must be carried out in accordance with the current Building Regulations, Code of Practice and British Standards. If any doubt exist the contractor must ask for clarification.  
 7. All references refer to accompanying specification.  
 Domestic and commercial projects are notifiable to the HSE under CDM 2015 if the construction work on site is scheduled to:  
 a) Last longer than 30 working days and have more than 20 workers working simultaneously at any point in the project; or  
 b) Exceed 500 person days.

Drawing Title:  
Proposed - Elevations - Garage  
 Site Address:  
Lynthorne House  
Frizburghall  
Bradford  
BD9 4EZ

SCALE	DATE	JOB NO	DRG NO
A1 1:75	Jul 21	1191	207B

11 Woodvale Crescent, Bingley  
West Yorkshire, BD16 4AJ  
Tel - 01274 317002  
e.mail - michael@madp.co.uk  
web: madp.co.uk

