

0.0m 1.0m 2.0m 3.0m 4.0m 5.0m

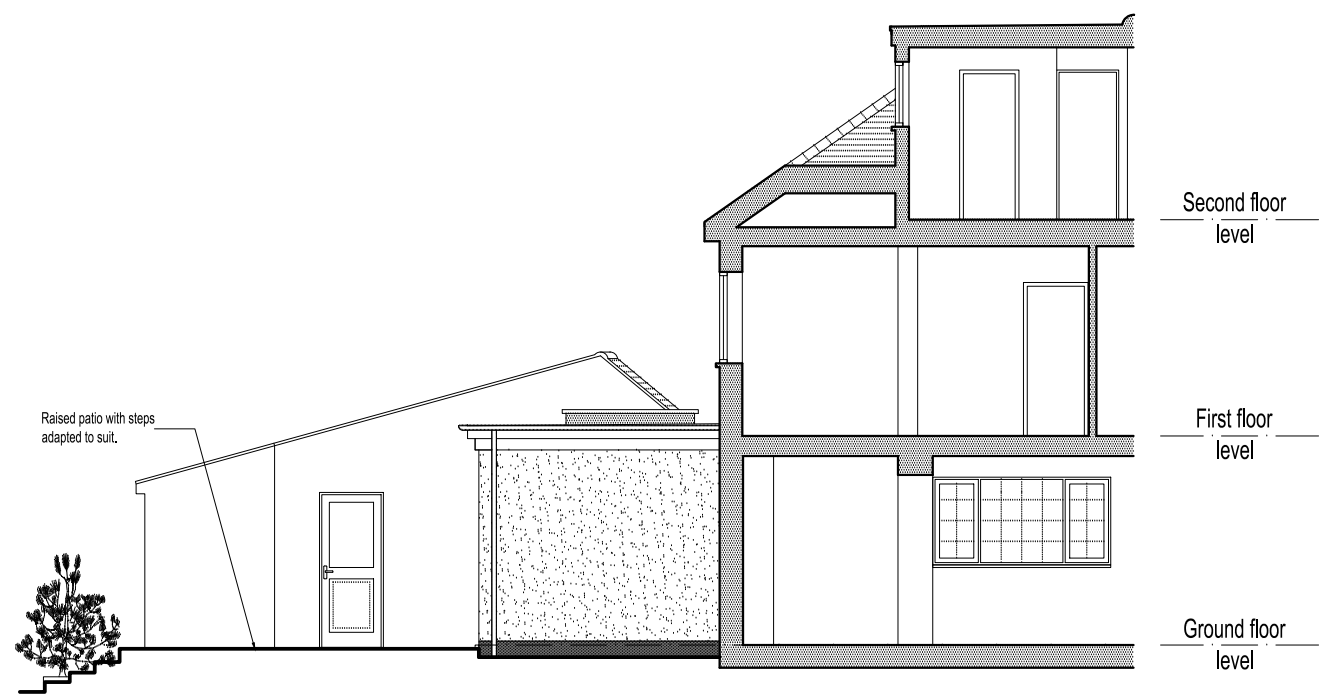

SIDE ELEVATION
(West facing)

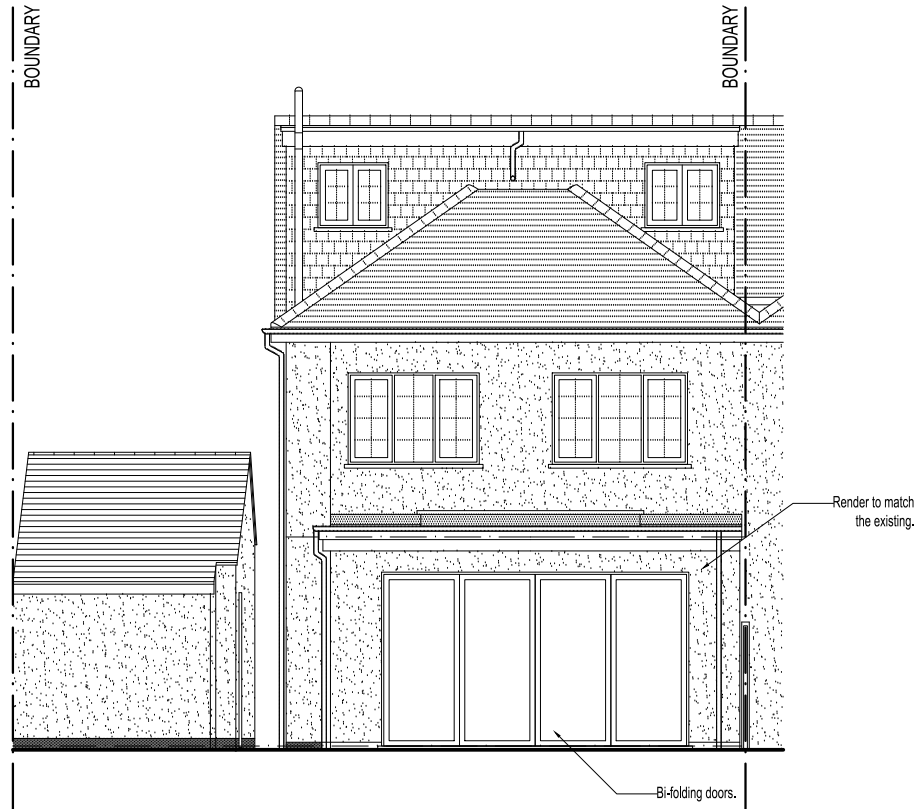

REAR ELEVATION
(South facing)

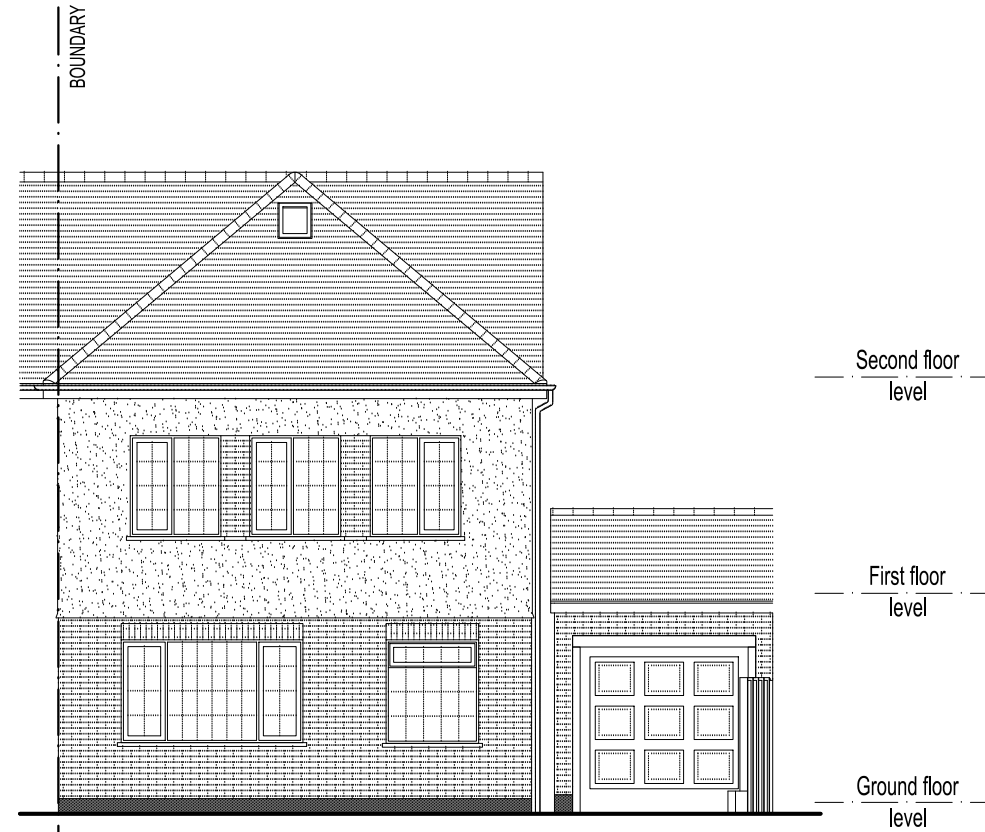

FRONT ELEVATION
(North facing) No change

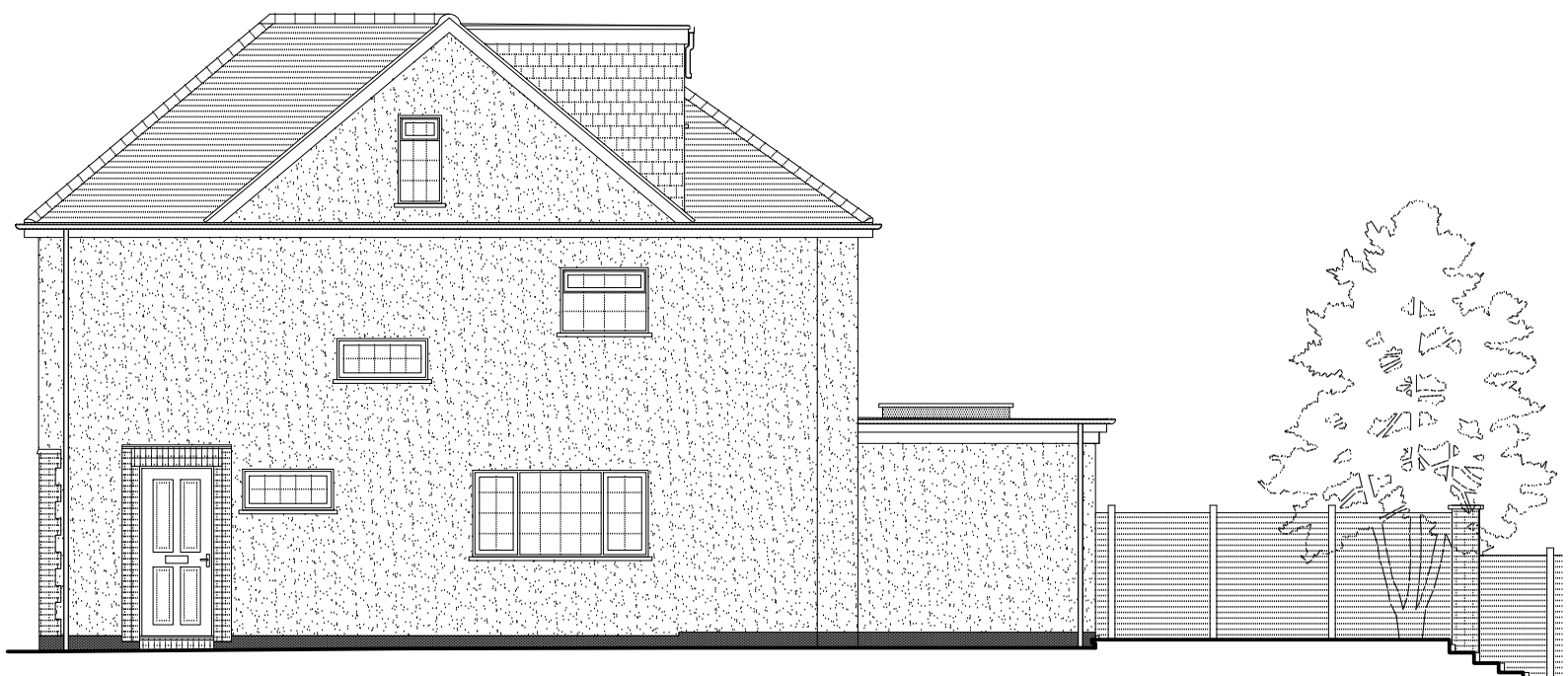

SIDE ELEVATION
(East facing)

**ANDREW DAVISON
ARCHITECTS**

150 Hutton Road, Shenfield,
Essex CM15 8NL
Tel: 01277 221334 Fax: 01277 221358
Email: info@andrewdavison.co.uk
Website: www.andrewdavisonarchitects.co.uk

Project:
**36 SURMAN CRESCENT
HUTTON**

Drawing Title:
**ELEVATIONS
AS PROPOSED**

This drawing is the property of Andrew Davison Architects. Copyright is reserved by the company and the drawing is issued on the condition that it is not copied, reproduced, retained or disclosed to any unauthorised person, either wholly or in part without consent in writing. Figured dimensions only are to be taken from this drawing. All dimensions to be checked on site before any work is put in hand. If in doubt please ask.

Andrew Davison Architects is a trading name of Andrew Davison Architects Limited.
Registered in England & Wales, No. 8994194, Registered Office:
166 Moor Lane, Uppminster, Essex, RM14 1HE.

Scale: 1:100@A3 Drawn: DW/IP Date: 26.07.2021

Job No: 1448 Drawing No: PL04 Revision: