

This copy has been made by or with the authority of Midlothian Council pursuant to Section 47 of the Designs and Patents Act 1988. Unless that Act provides a relevant exception to copyright, the copy must not be copied without the prior permission of the copyright owner.

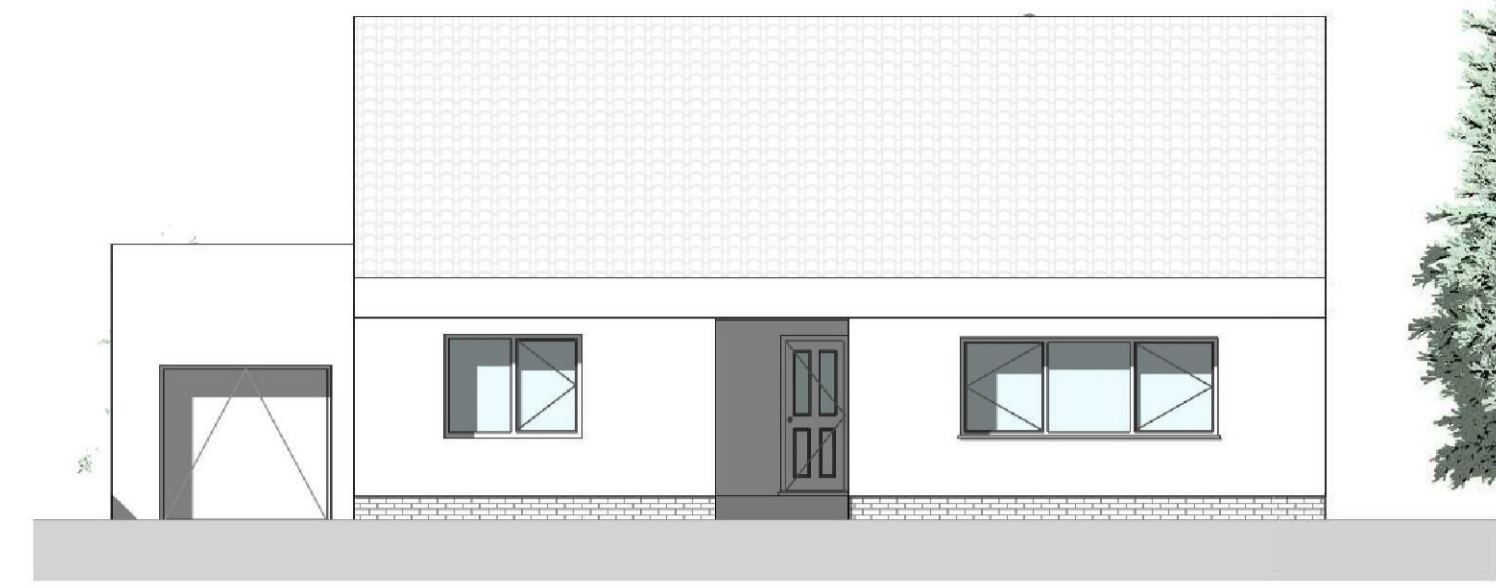

Proposed Site Plan Planning
1 : 200



Proposed North Elevation Planning
1 : 100



Proposed South Elevation Planning
1 : 100



Proposed East Elevation Planning
1 : 100

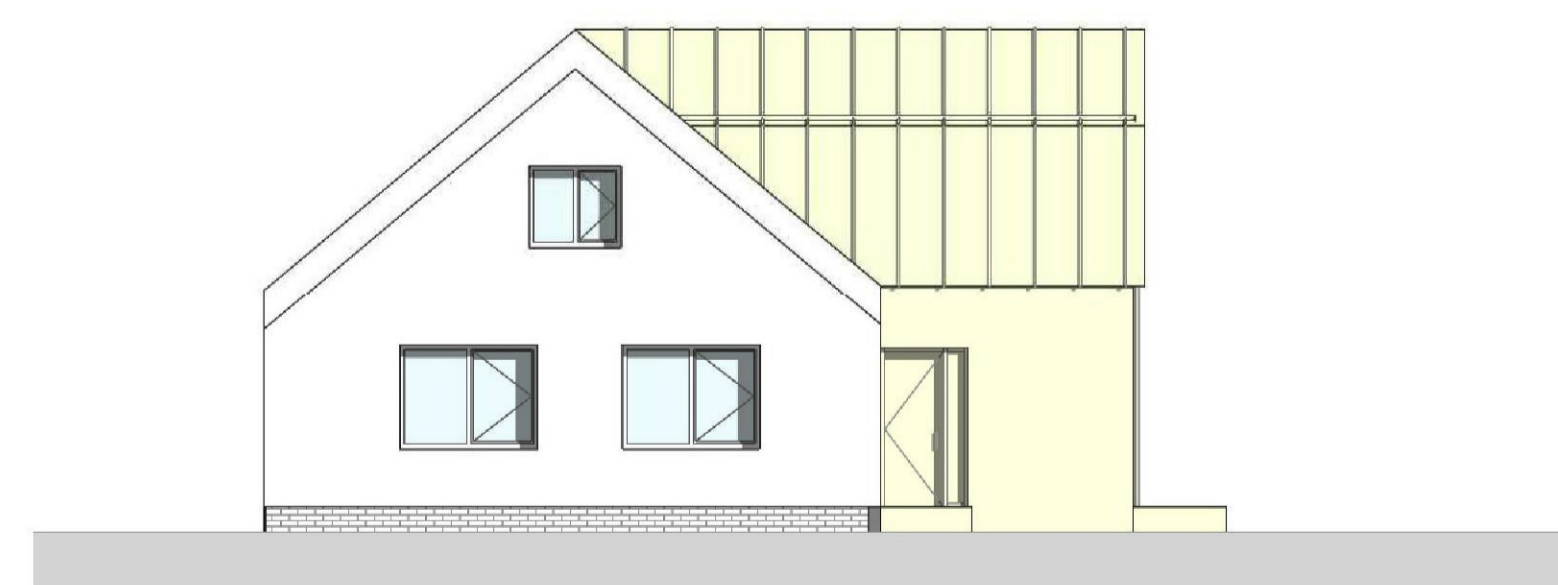

Proposed West Elevation Planning
1 : 100

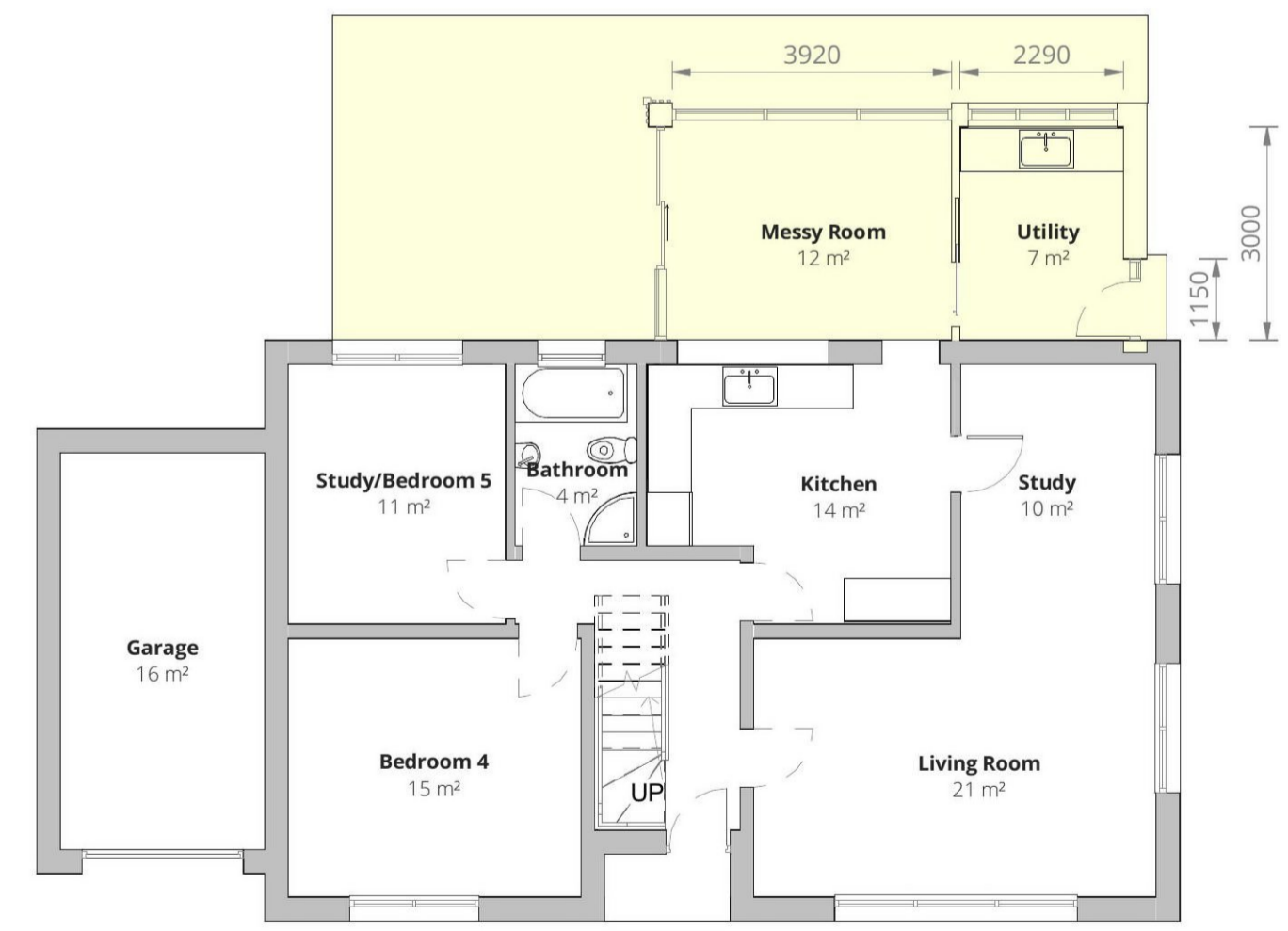

Proposed Ground Floor Plan Planning
1 : 100

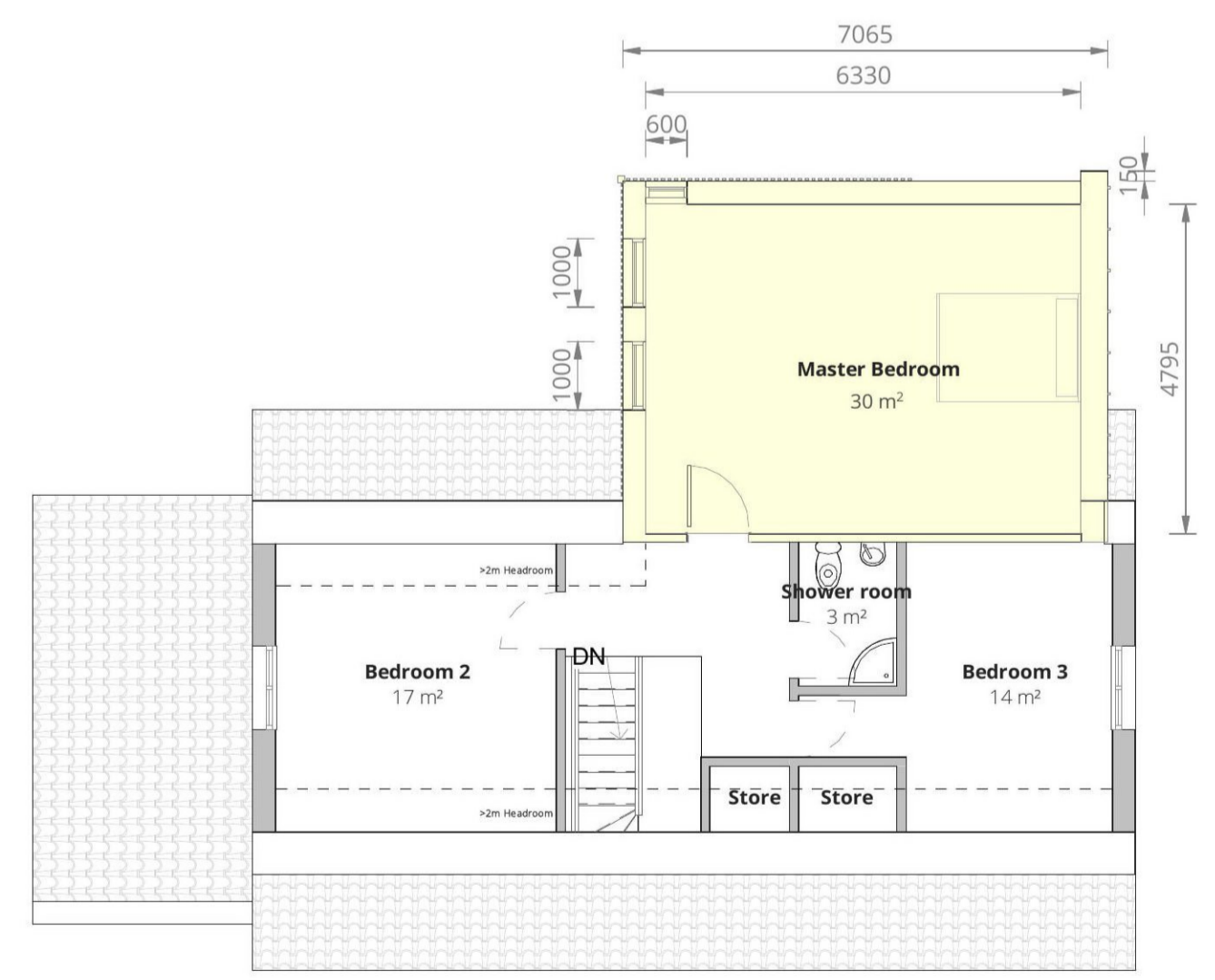

Proposed First Floor Plan Planning
1 : 100

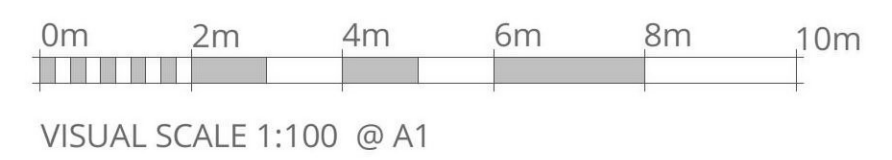
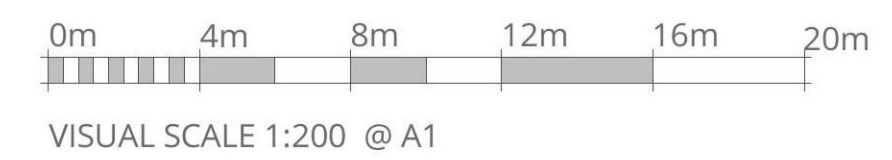
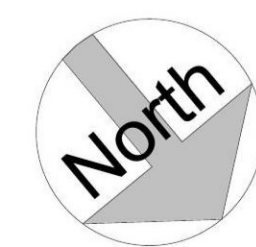

Rev	Date	Description	by

CAMERONS
STRACHAN
YUIILL
ARCHITECTS

client: Mrs Suzanne & Mr David Robinson
project: 3 Hawthorn Gardens Loanhead
title: Proposed with Planning Hatch Floorplans, Elevations & Site Plan
status: Planning drawn: LP / MO
scale: As indicated@A1 date: 06/07/2021
number: 10066/0-06 rev:

DALKEITH EDINBURGH EYEMOUTH GALASHIELS	11 South street 46 The Shore 28 Harbour Rd 1 Wilderhaugh	EH22 1AH EH6 6QU TD14 5JH TD1 1LQ	0131 663 9735 0131 553 7959 01890 750429 01896 753077
---	---	--	--