

Disclaimer:  
This generation of drawings is for the stated purpose only and should not be used for any other purpose without the originators consent. Do not scale from this drawing.

This copy has been made by or with the authority of Midlothian Council pursuant to Section 47 of the Designs and Patents Act 1988. Unless that Act provides a relevant exception to copyright, the copy must not be copied without the prior permission of the copyright owner.



Existing Site Plan  
1 : 200

Site Area = Approx 617m<sup>2</sup>



Existing North Elevation  
1 : 100

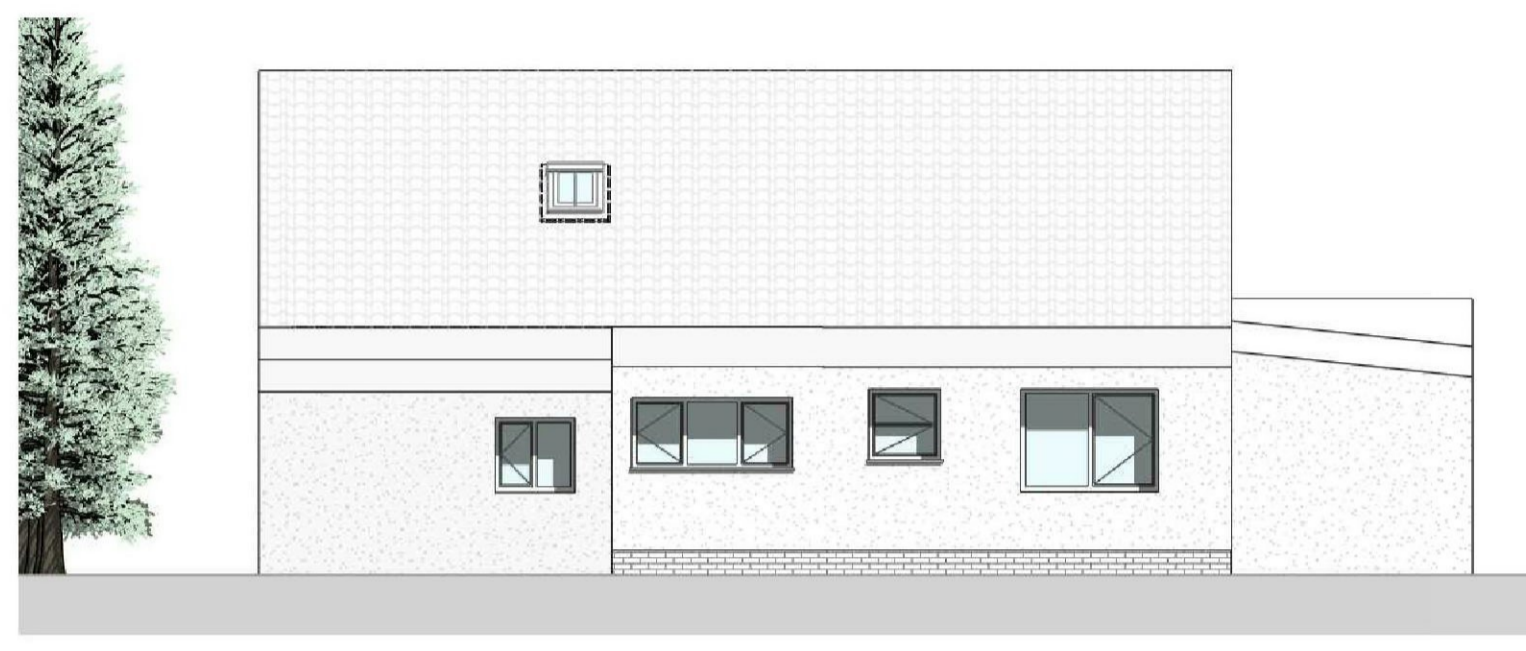

Existing South Elevation  
1 : 100



Existing East Elevation  
1 : 100

- Existing Materials**
- Roof - Tile
  - Felt
  - Walls - Render
  - Stonework
  - Brick Base Course

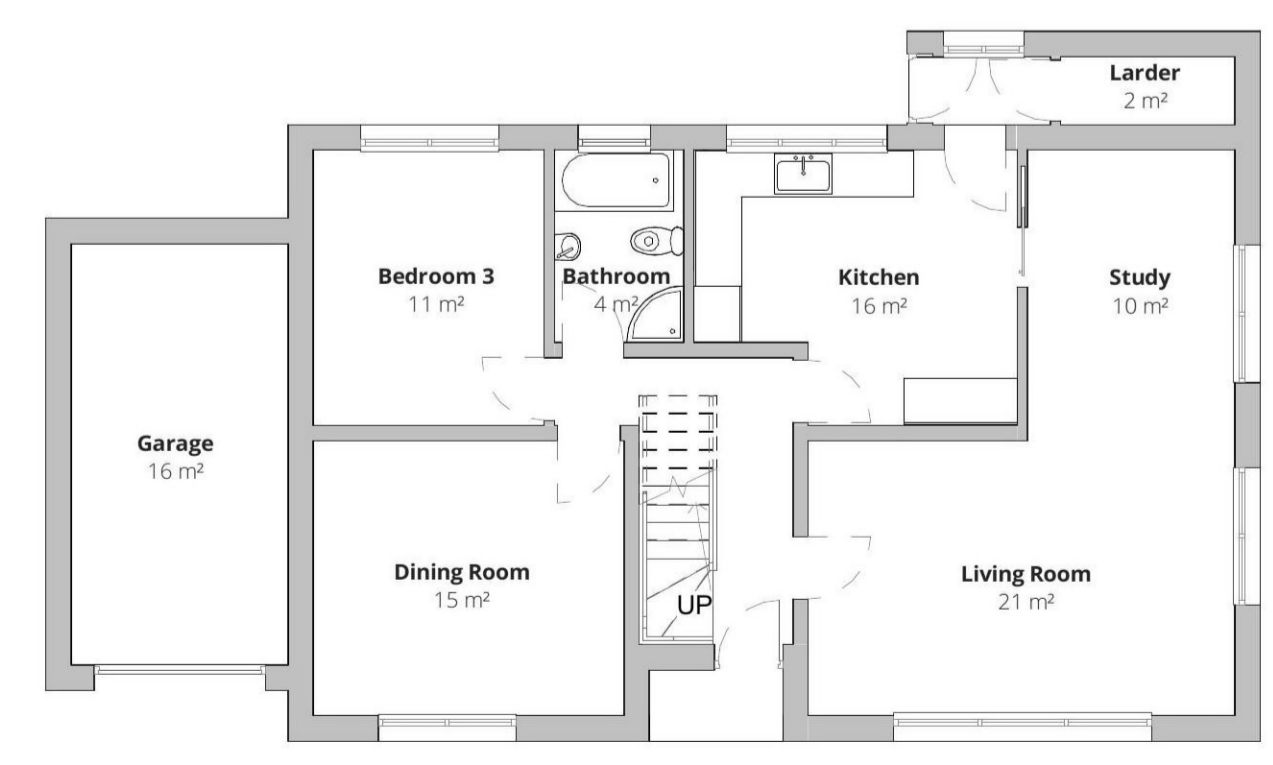

Existing Ground Floor Plan  
1 : 100

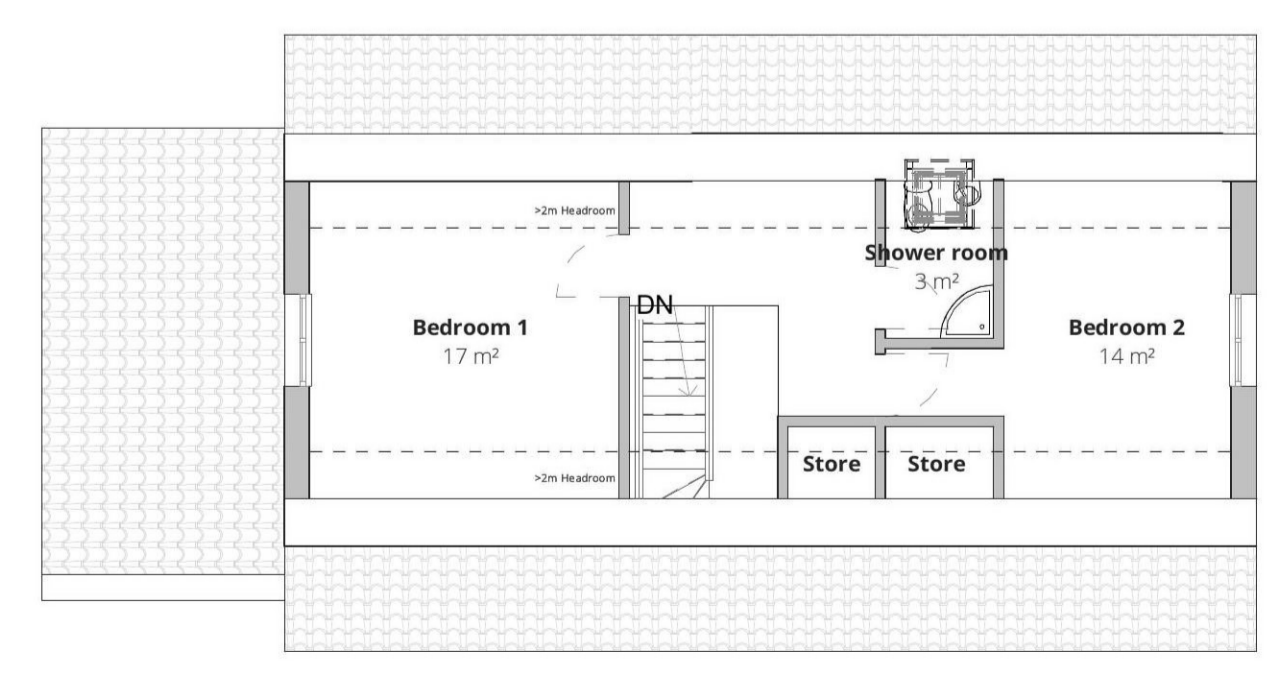

Existing First Floor Plan  
1 : 100

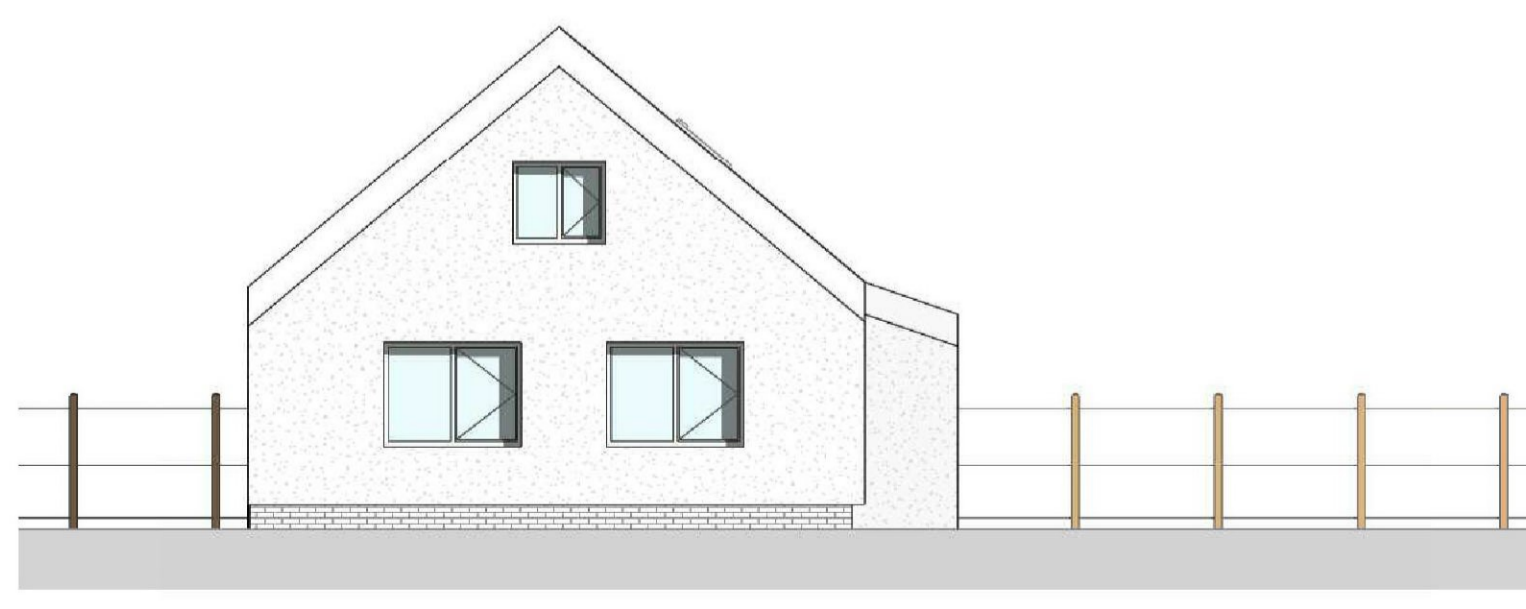

Existing West Elevation  
1 : 100

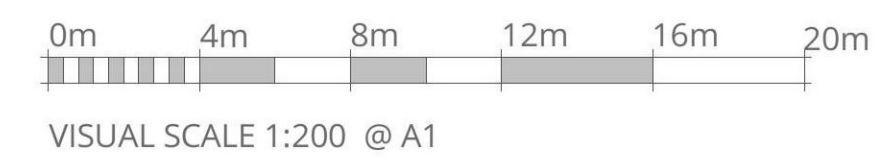
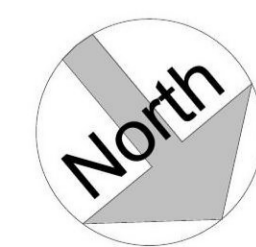

VISUAL SCALE 1:200 @ A1

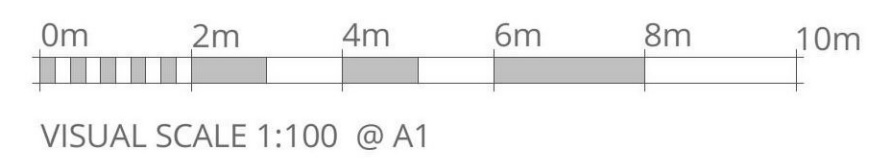

VISUAL SCALE 1:100 @ A1

Rev	Date	Description	by

CAMERONS  
STRACHAN  
YUILL  
ARCHITECTS

client: Mrs Suzanne & Mr David Robinson  
 project: 3 Hawthorn Gardens Loanhead  
 title: Existing Floorplans, Elevations & Site Plan  
 status: Planning drawn: LP / MO  
 scale: As indicated@A1 date: 06/07/2021  
 number: 10066/0-03 rev

DALKEITH 11 South street EH22 1AH 0131 663 9735  
 EDINBURGH 46 The Shore EH6 6JQ 0131 553 7959  
 EYEMOUTH 28 Harbour Rd TD14 5JH 01890 750429  
 GALASHIELLS 1 Wilderhaugh TD1 1LQ 01896 753077