

This copy has been made by or with the authority of Midlothian Council pursuant to Section 47 of the Designs and Patents Act 1988. Unless that Act provides a relevant exception to copyright, the copy must not be copied without the prior permission of the copyright owner.

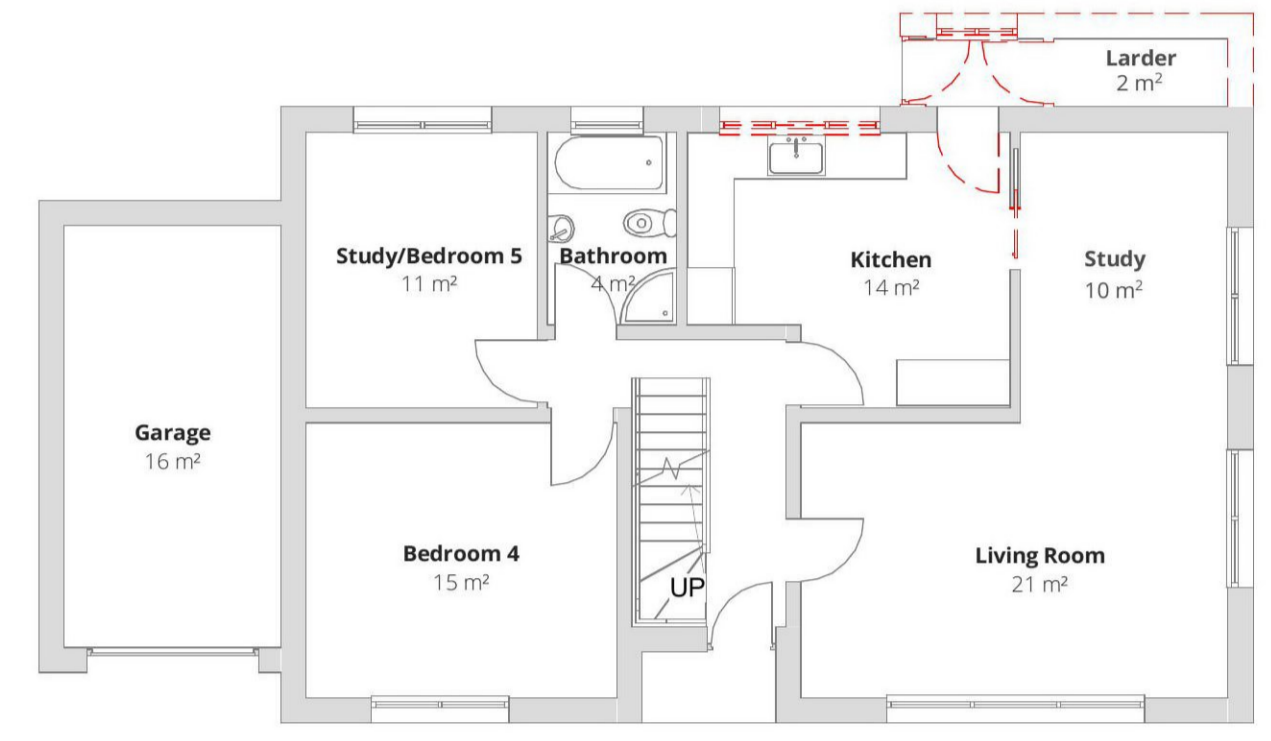

Existing Removals North Elevation
1 : 100



Existing Removals Ground Floor Plan
1 : 100

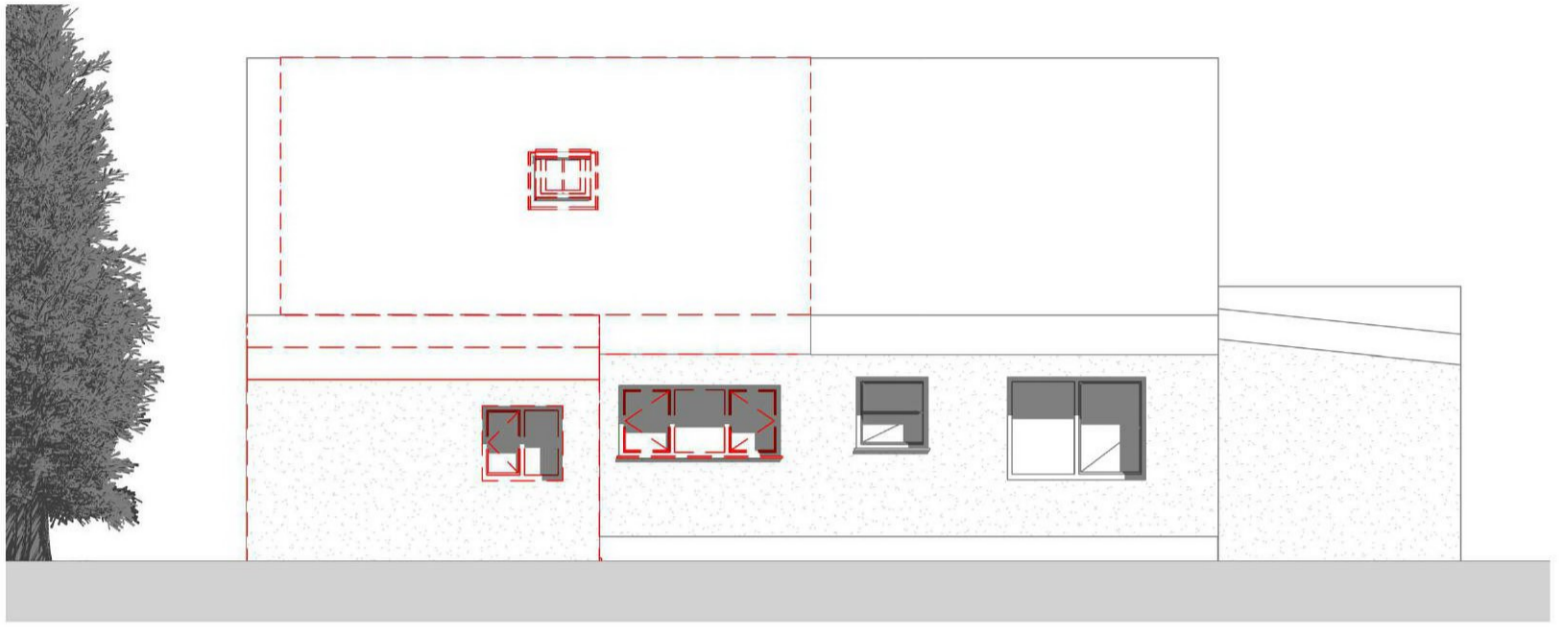

Existing Removals South Elevation
1 : 100

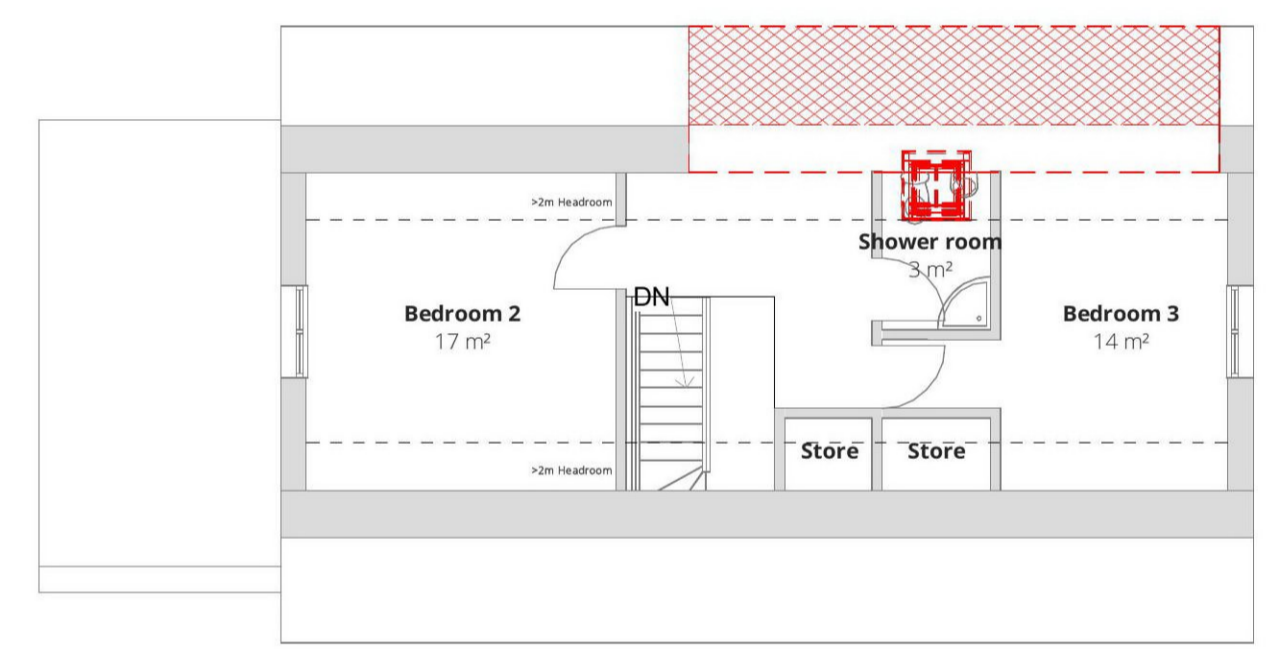

Existing Removals First Floor Plan
1 : 100

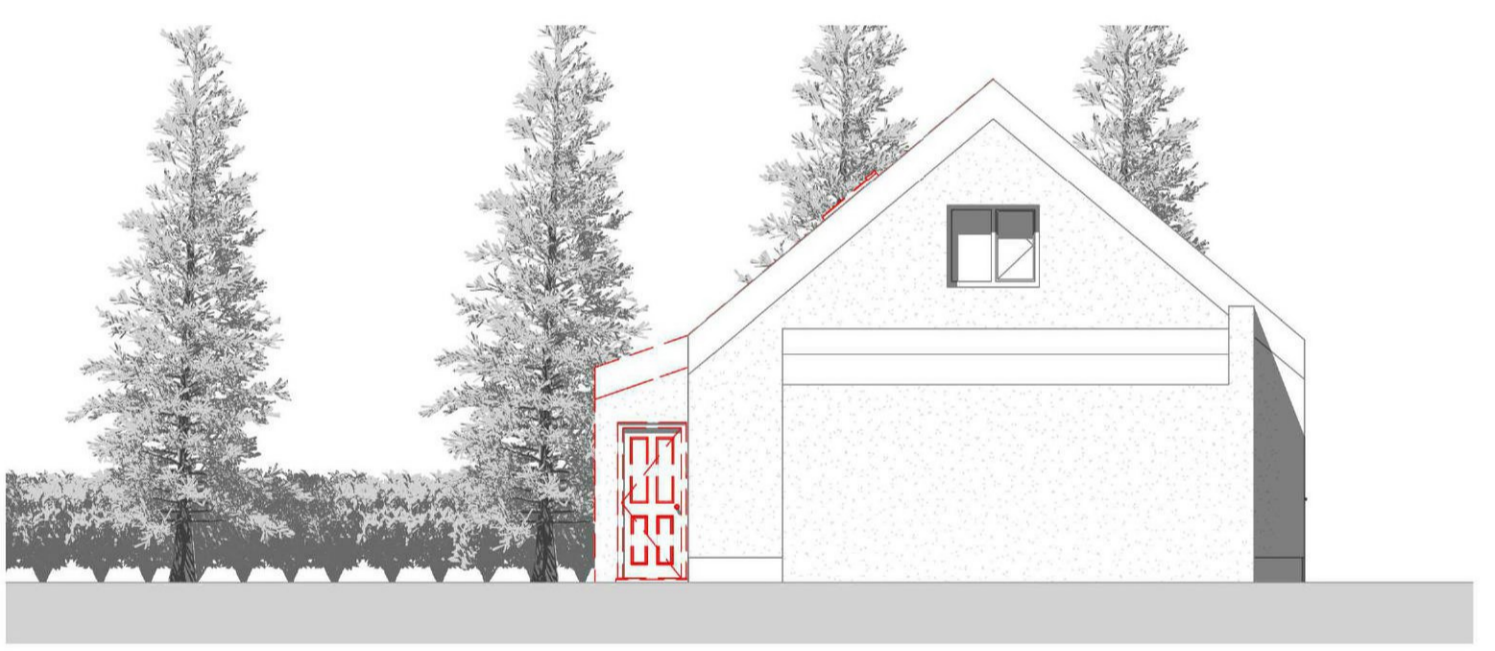

Existing Removals East Elevation
1 : 100

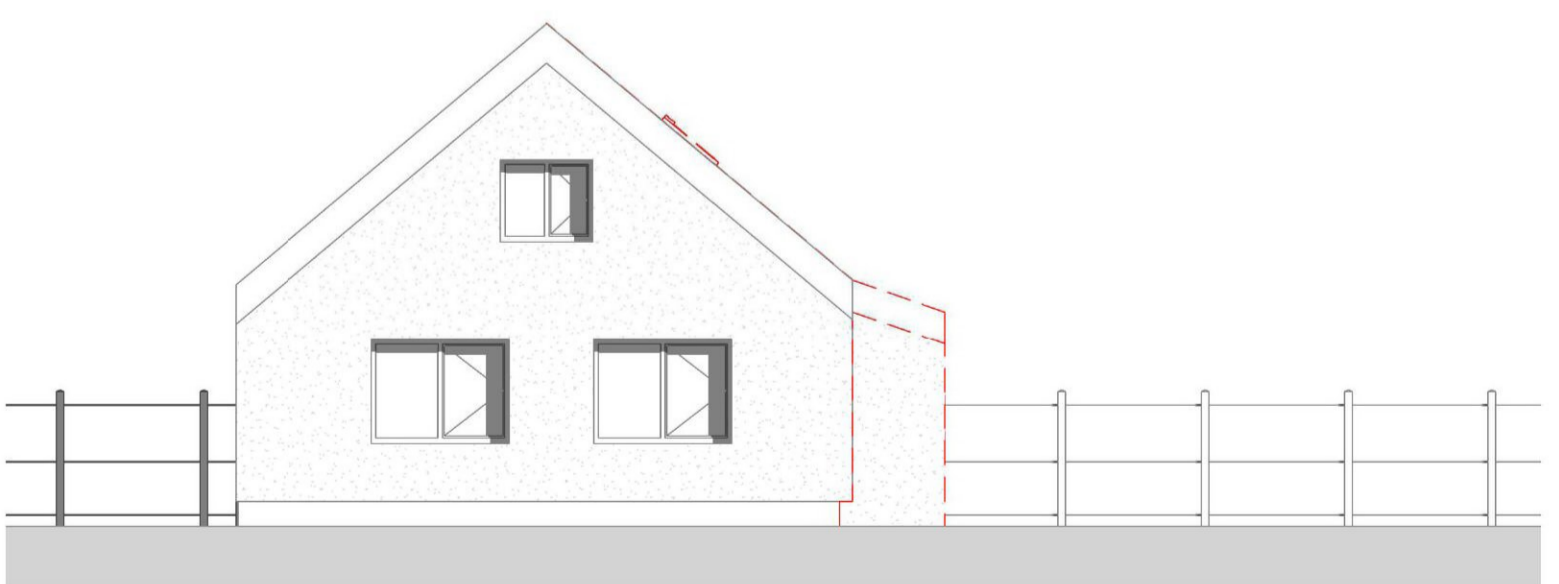

Existing Removals West Elevation
1 : 100

Rev	Date	Description	by

CAMERONS
STRACHAN
YUI & L
ARCHITECTS

client:	Mrs Suzanne & Mr David Robinson
project:	3 Hawthorn Gardens Loanhead
title:	Existing with Removals Floorplans & Elevations
status:	Planning
scale:	1 : 100@A1
number:	10066/0-04
drawn:	LP / MO
date:	06/07/2021
rev:	

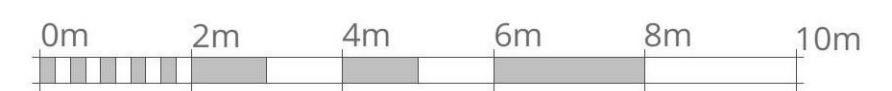

VISUAL SCALE 1:100 @ A1

DALKIETH	11 South street	EH22 1AH	0131 663 9735
EDINBURGH	46 The Shore	EH6 6QU	0131 553 7959
EVEMOUTH	28 Harbour Rd	TD14 5JH	01890 750429
GALASHIELS	1 Wilderhaugh	TD1 1TQ	01896 753077