

block plan 1:500 scale @ A1

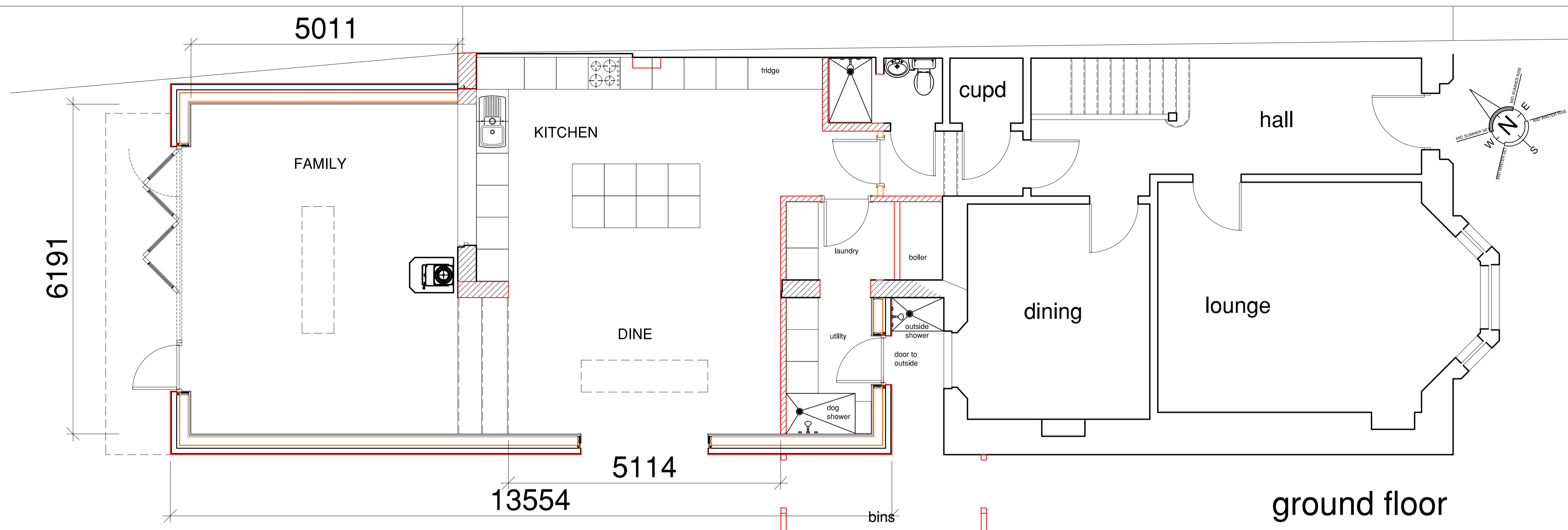

ground floor

**SCOPE OF WORKS**

PROPOSAL:  
 FORMATION OF REAR EXTENSION TO DWELLING (REPLACING EXISTING EXTENSION)  
 OPEN PLAN KITCHEN / FAMILY / DINING AREA

EXTERNAL WORKS:  
 WALLS - MARLEY CEDRAL SHIP LAP CLADDING PANELS  
 WINDOWS - PVCu WINDOW AND DOOR UNITS  
 LARGE DOORS - ALUCLAD UNITS TO SUIT APERTURE  
 NEW WINDOWS AND DOORS TO BE ANTHRACITE FINISH  
 RAINWATER GOODS - ANTHRACITE / BLACK  
 ROOF - REPLACE DAMAGED ROOF WITH NEW SLATE - GREY  
 FLAT ROOF OVER NEW EXTENSION - SINGLE PLY MEMBRANE.

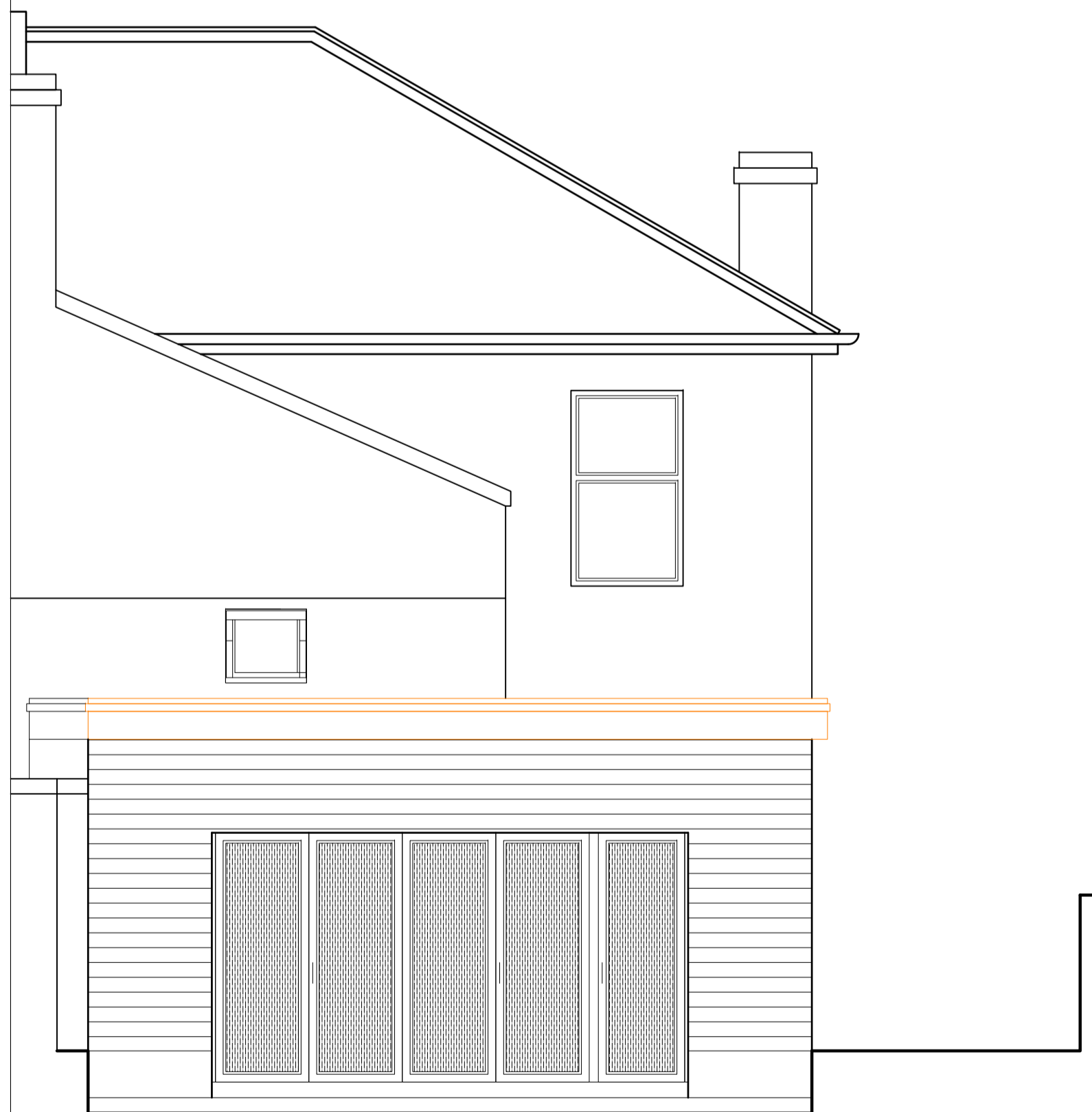

north west elevation

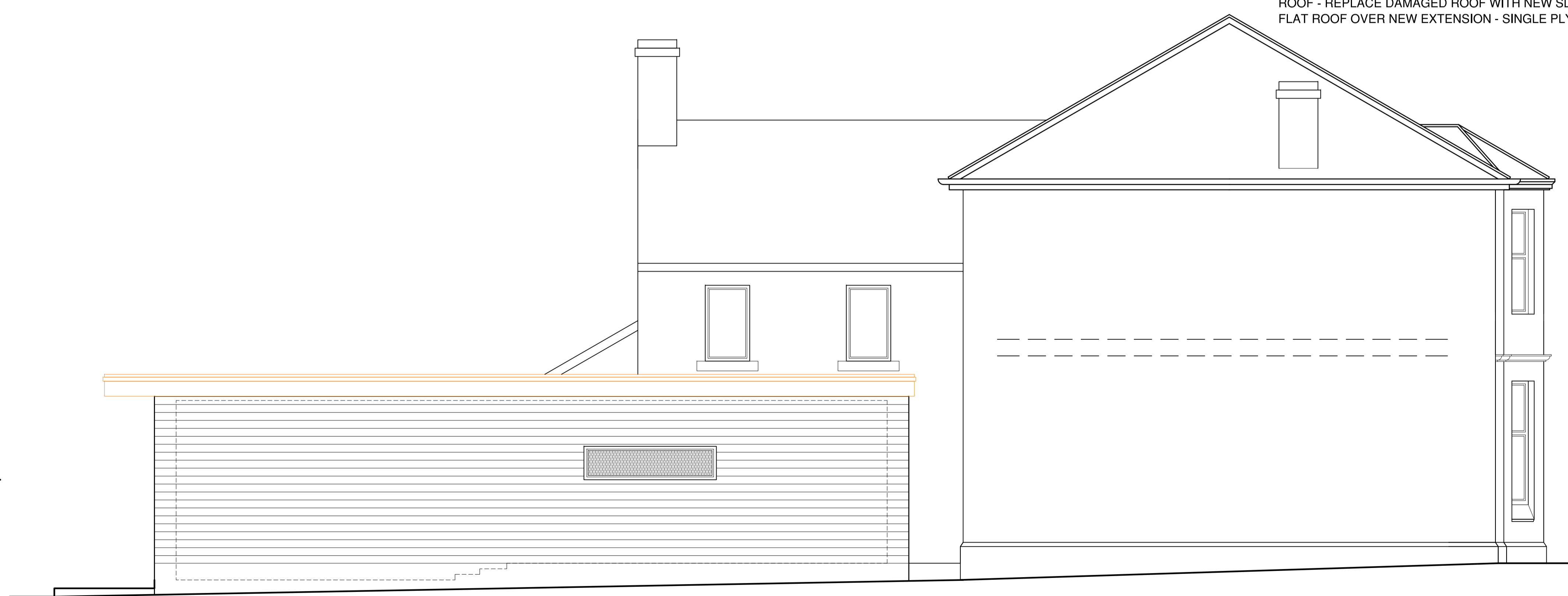

south west elevation

Alteration & Extension to Dwelling  
 As Proposed

**ADNR**  
 architecture & design  
 07780 666 716 info@adnr.co.uk www.adnr.co.uk  
 inspire - create - visualise - detail

Rev	Date	Description	Name
1		Alteration and extension to dwelling 21 south beach road ardrossan	
<input type="checkbox"/> Preliminary <input type="checkbox"/> For Approval <input checked="" type="checkbox"/> Planning Submission <input type="checkbox"/> Warrant Submission			DO NOT SCALE THIS DRAWING
Client -> mr & mrs s mclaughlin Scale -> @ A1 sheet 1:50 Drawn -> NR Date -> 24.06.21			ADNR 627 -004a

This drawing is solely for the purposes of obtaining planning/warrant approval. The drawing may be suitable for constructional purposes but it may be necessary to augment/amend this information for this purpose. No liability will be accepted for any omission on this drawing should the drawing be used for constructional purposes.