

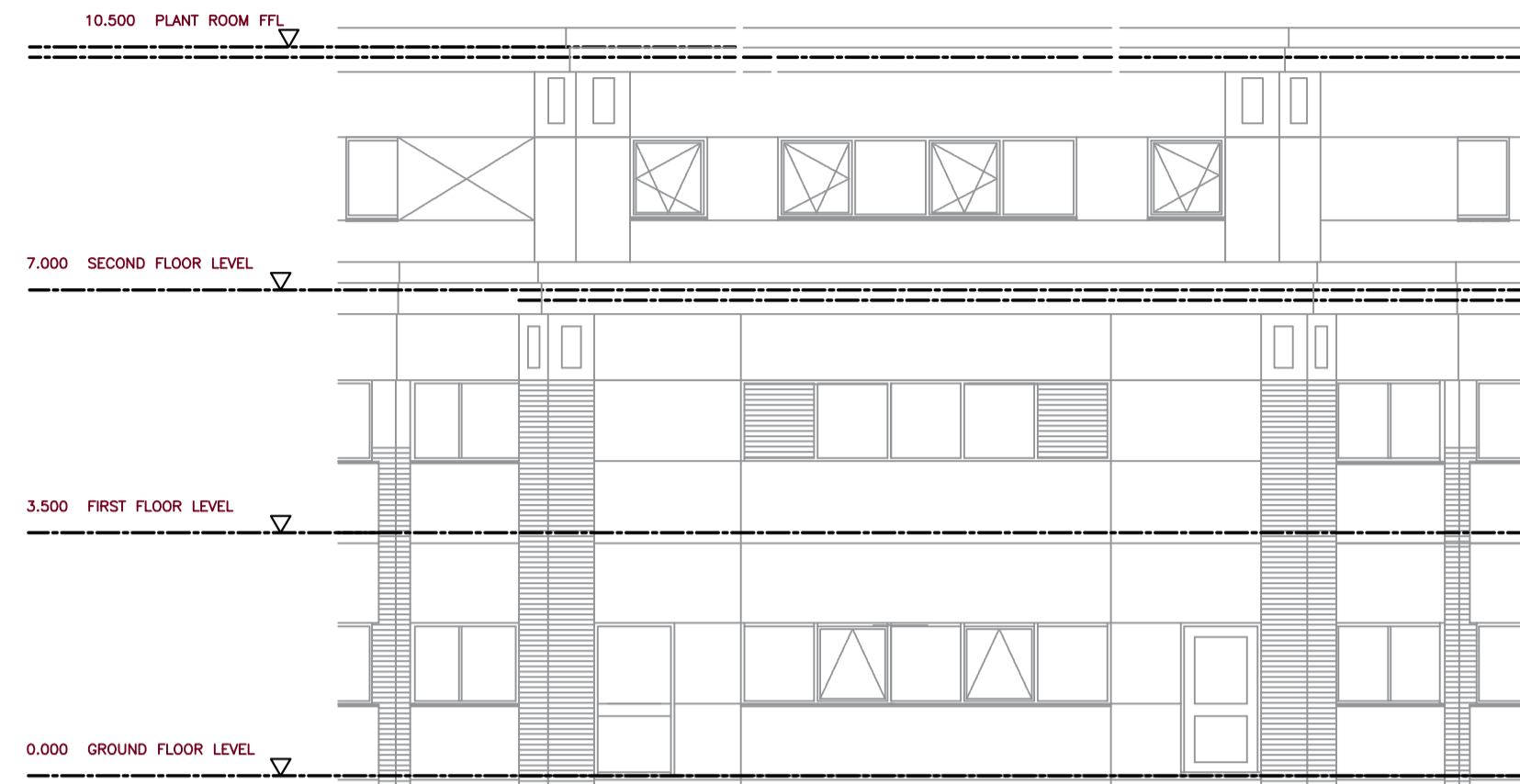

Ingleton Wood LLP shall have no liability to the Employer arising out of any unauthorized modification or amendment to, or any transmission, copy or use of the material, or any proprietary work contained therein, by the Employer, Other Project Team Member, or any other third party. All dimensions are to be checked and verified on-site by the Main Contractor prior to commencement; any discrepancies are to be reported to the Contract Administrator. This drawing is to be read in conjunction with all other relevant drawings and specifications.  
Do Not Scale © Ingleton Wood LLP

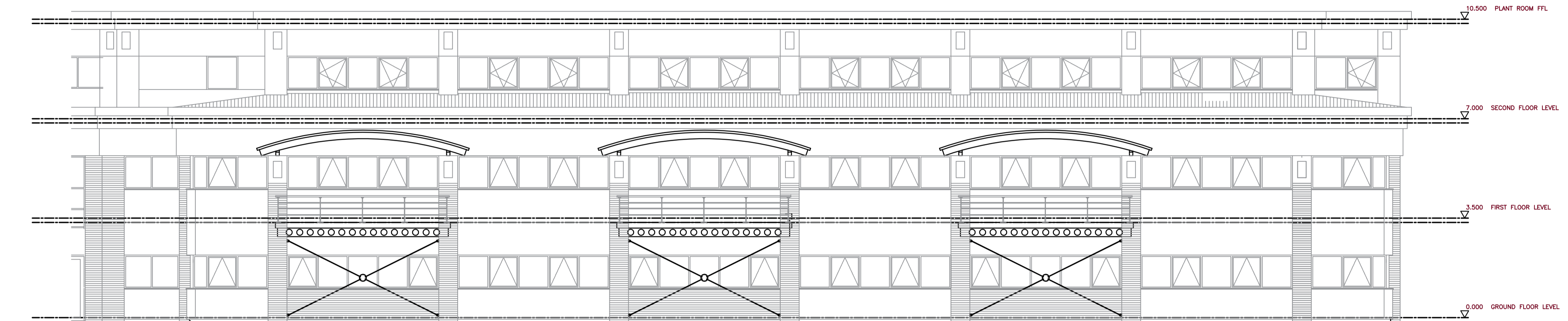

ELEVATION 1



ELEVATION 2



ELEVATION 3

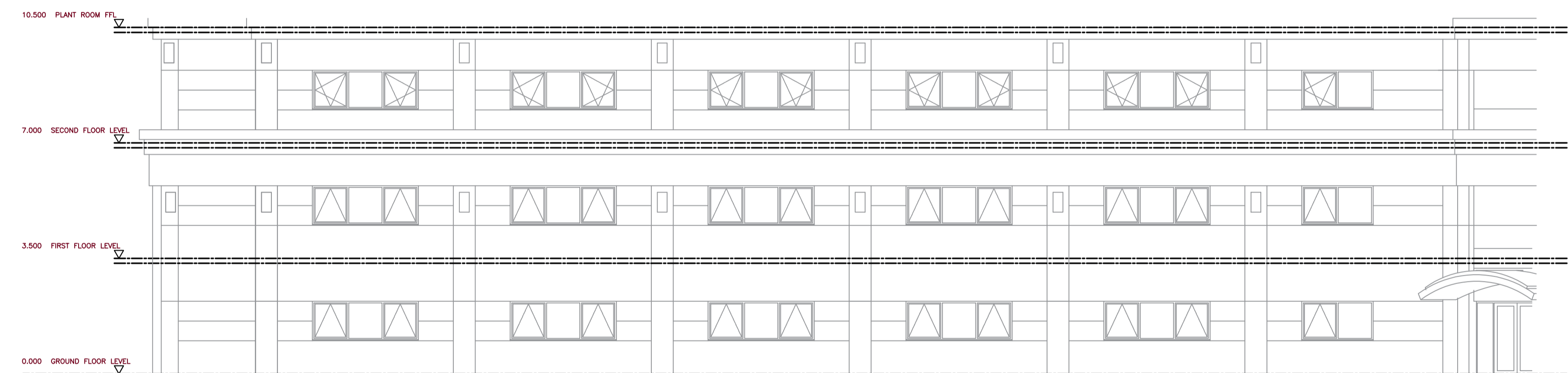

ELEVATION 4

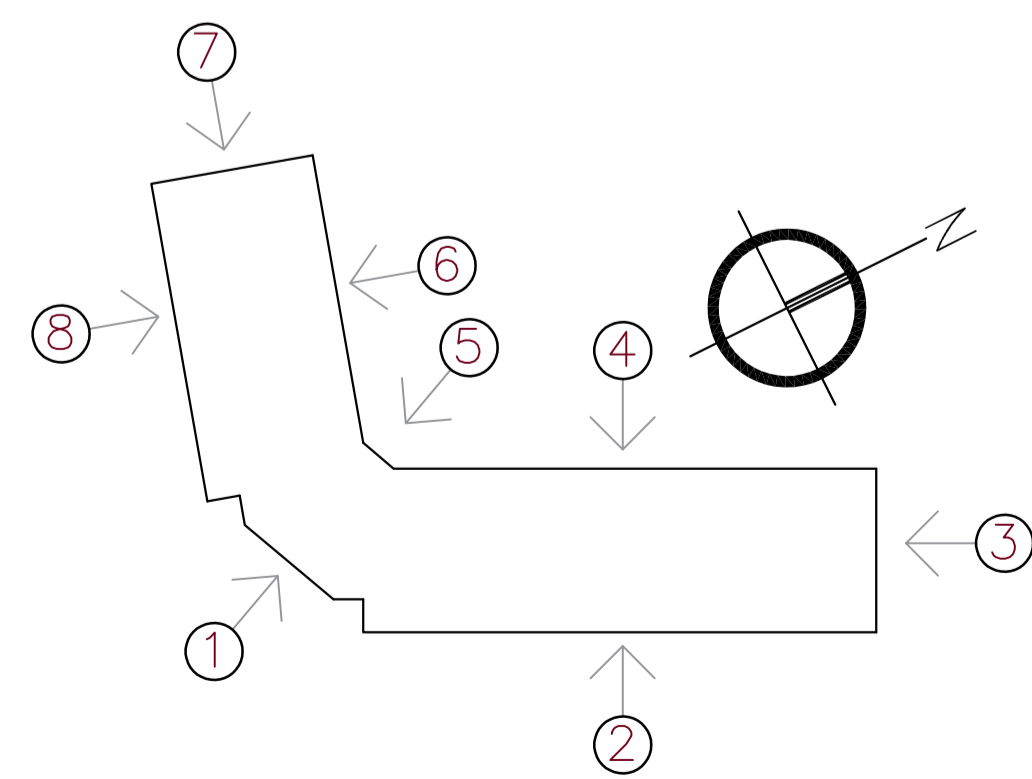

ELEVATION KEY

P01	PLANNING	21/07/21	ST	MC
Rev	Description	Date	Chk	Appr
Project No:	Scale @ A1:	1:100	Drawn By:	JE

**Ingleton Wood** Property and Construction Consultants  
 Working office: Colchester  
 T: 01206 224270  
 www.ingletonwood.co.uk

Vision, form and function

Project:  
**Kent Innovation Centre**  
 Millenium Way  
 Westwood  
 Broadstairs CT10 2QQ

Client:  
 Thanet District Council

Title:  
**Existing Elevations 1 of 2**

Drawing Number:	KIC-IWD-XX-XX-DR-A-2210		
Status:	Purpose of Issue:	Revision:	
S2	PLANNING	P01	