

Proposed West Elevation
Scale 1:100

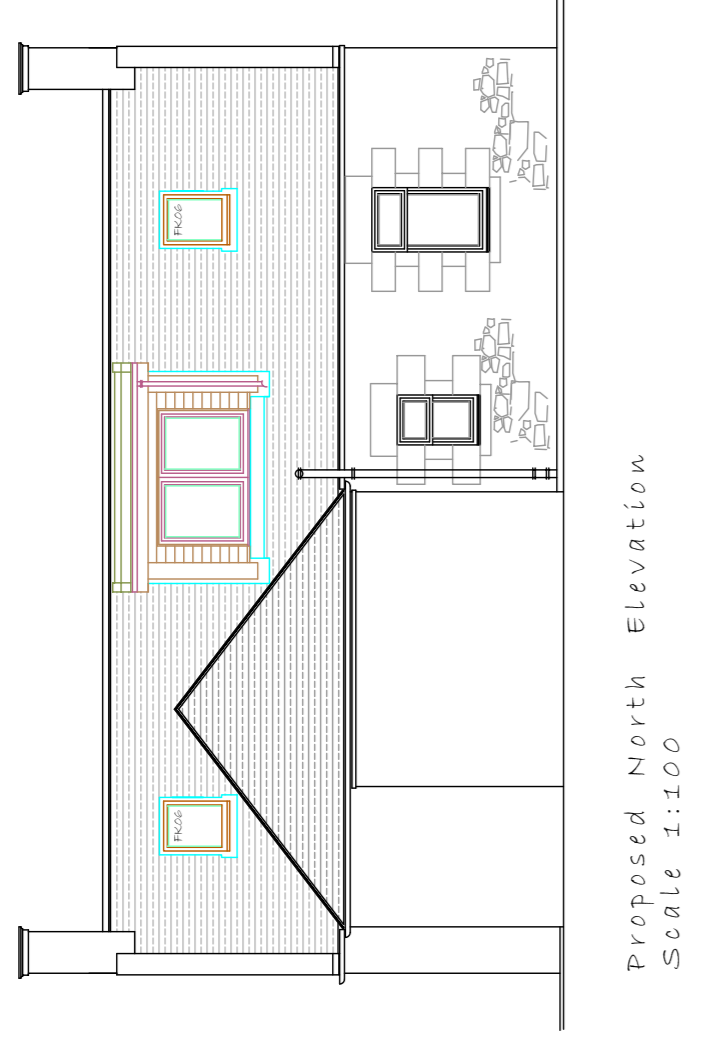

Proposed North Elevation
Scale 1:100

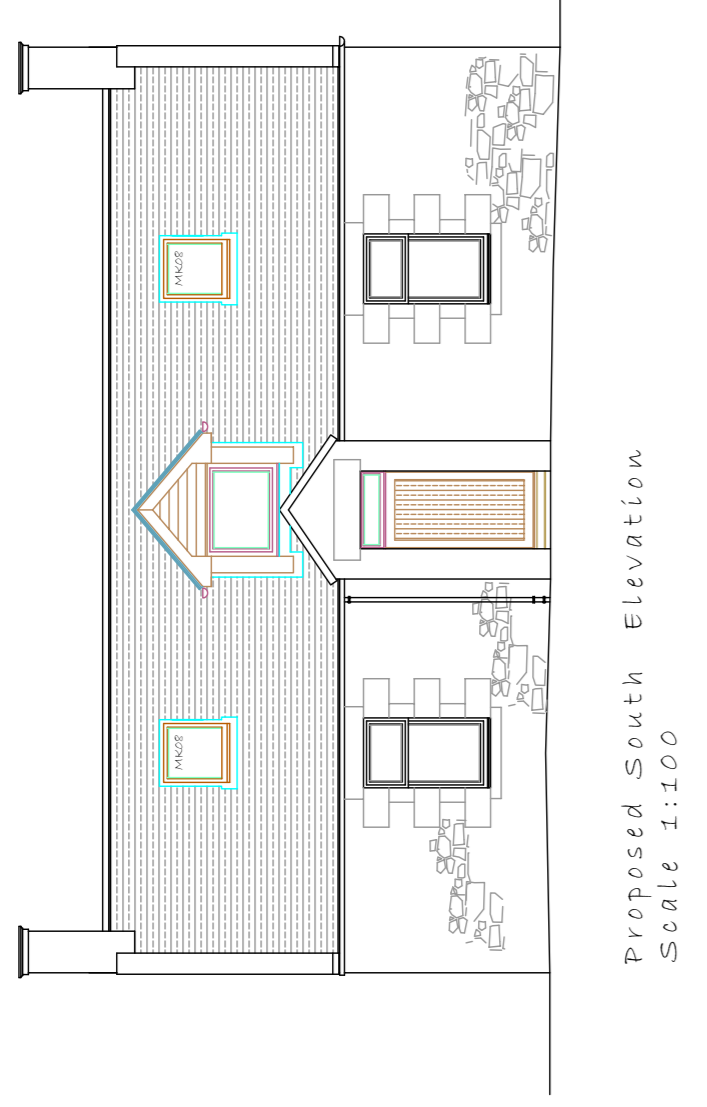

Proposed South Elevation
Scale 1:100

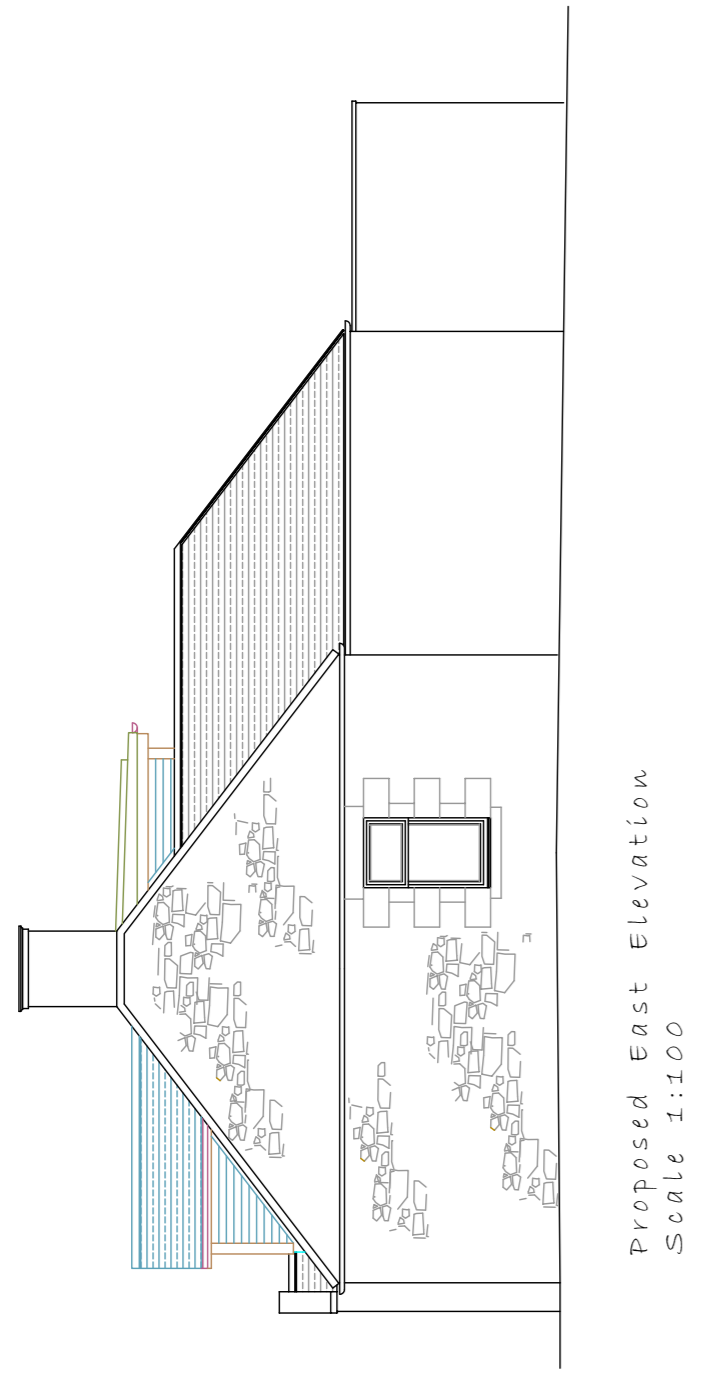

Proposed East Elevation
Scale 1:100

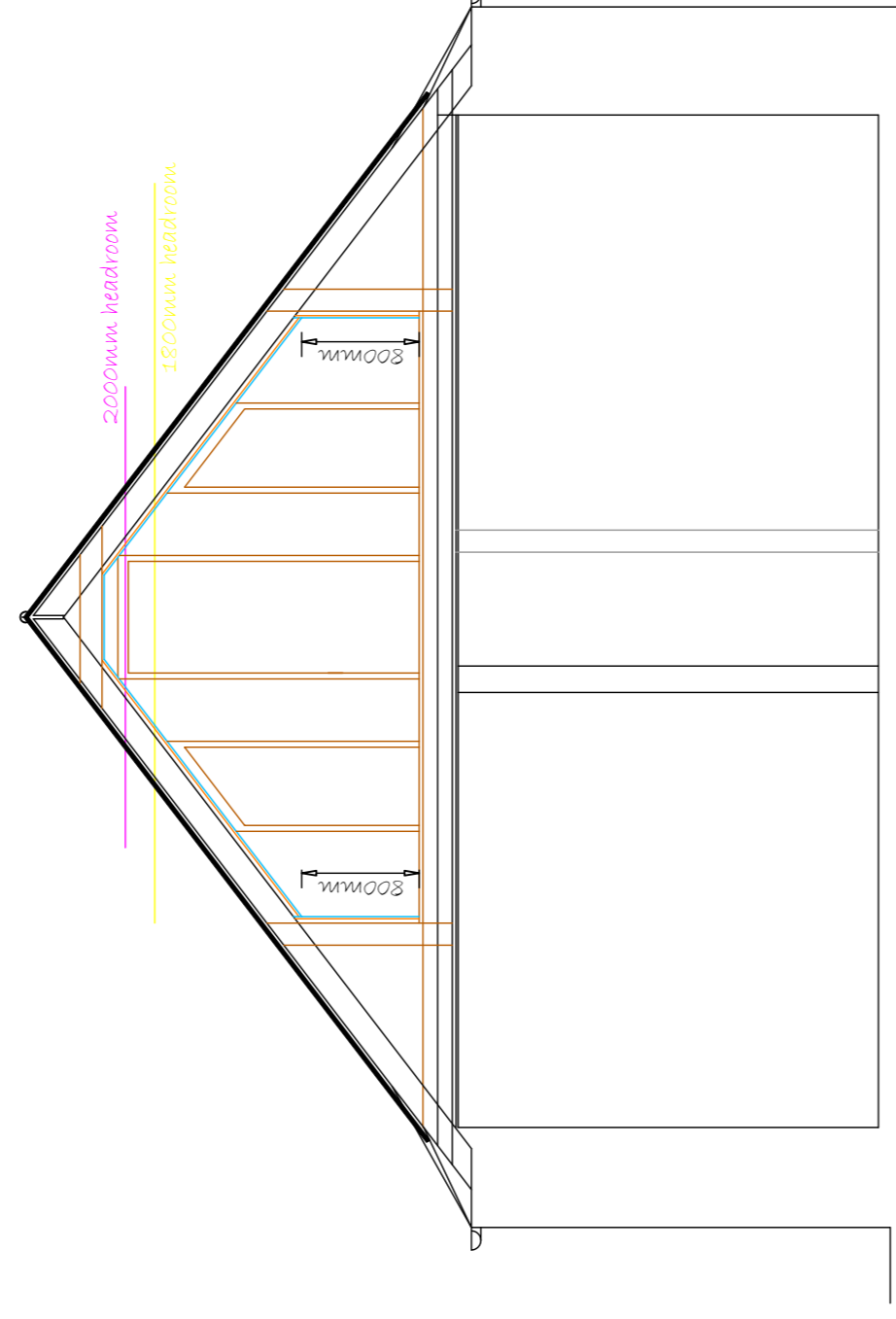

Draft Proposed Section CC
Scale 1:50

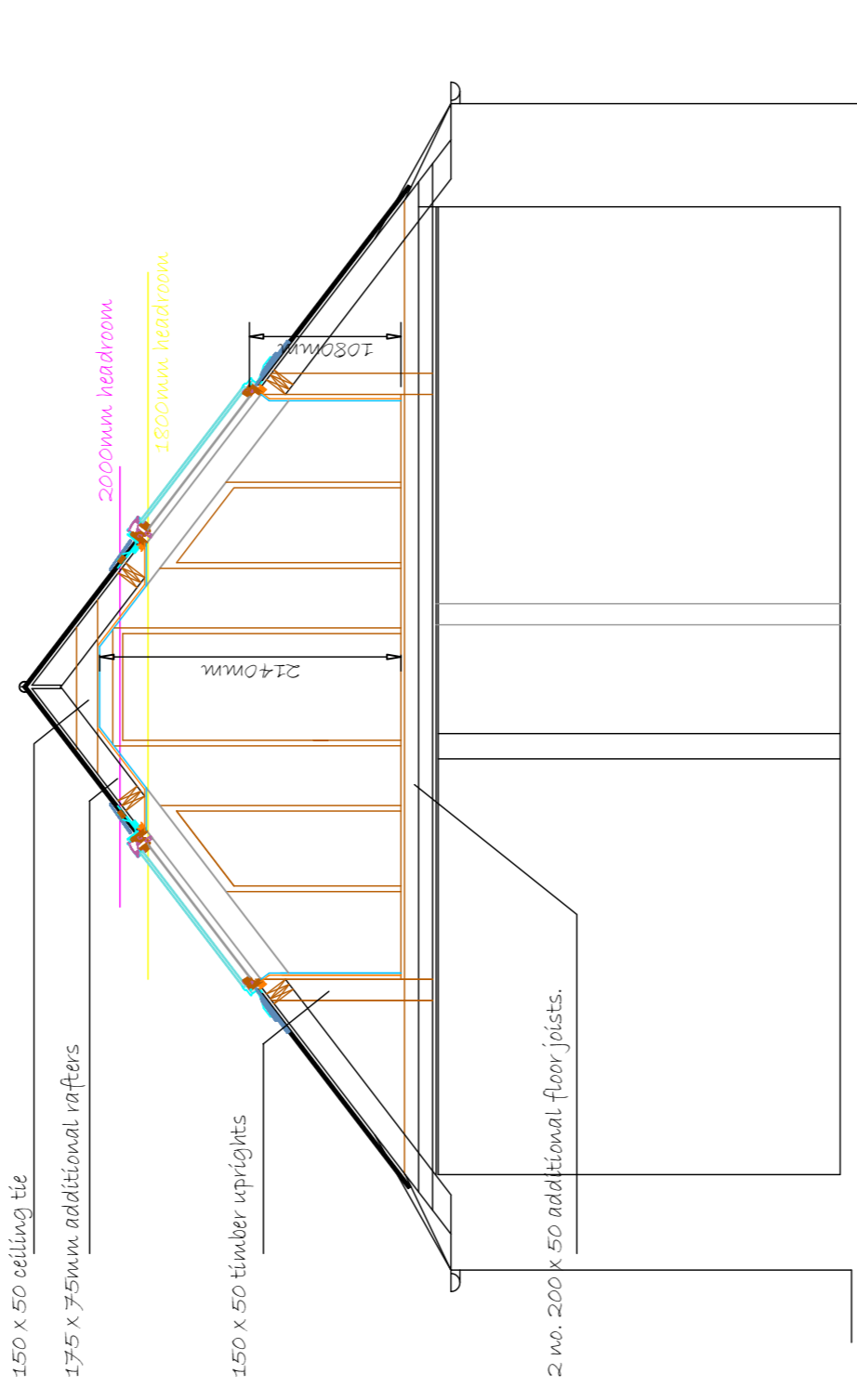

Draft Proposed Section BB
Scale 1:50

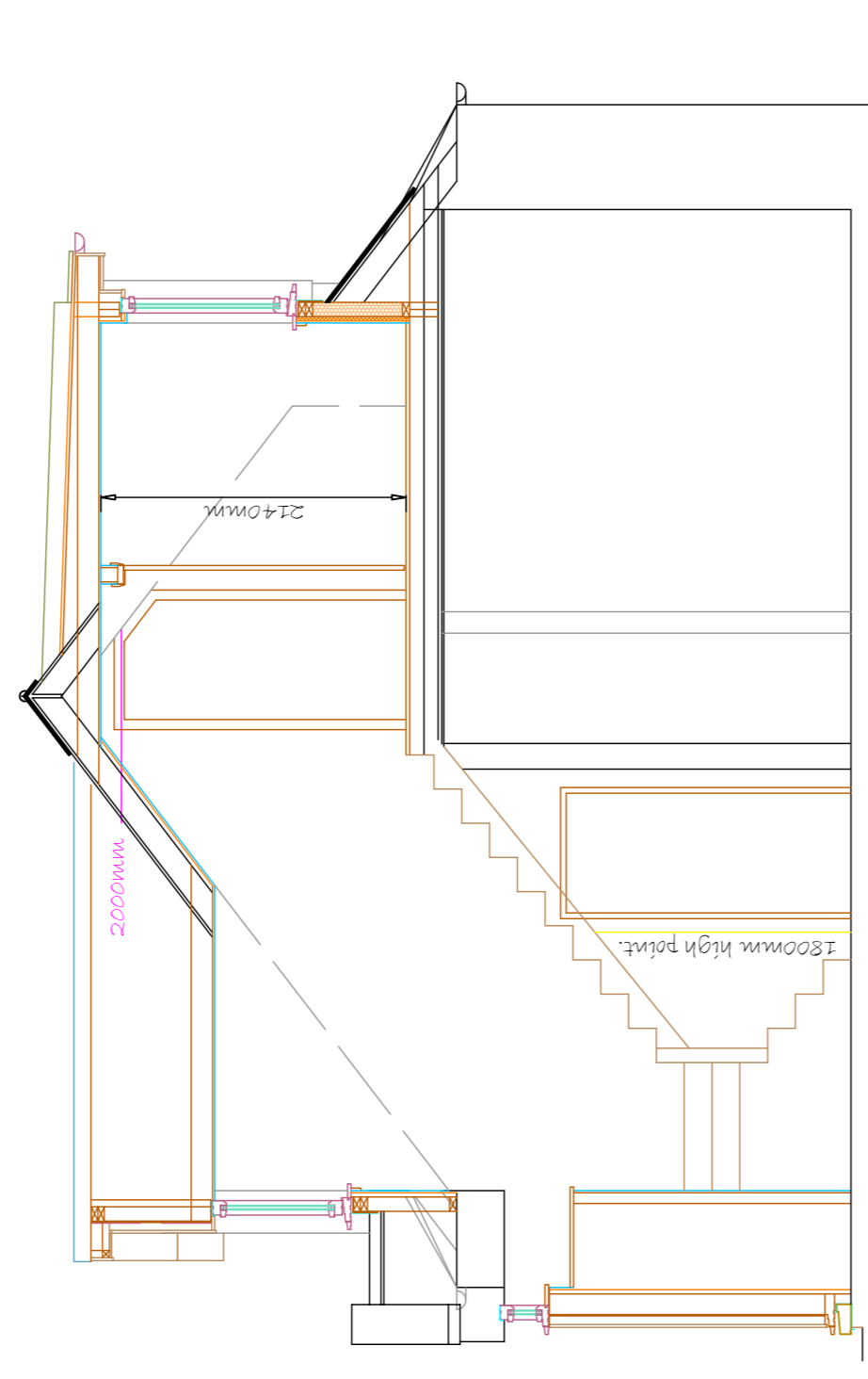

Draft Proposed Section AA
Scale 1:50

- PLANNING NOTES:**
- NEW SLATED RIDGE ROOF TO DORNER TO MATCH EXISTING.
 - ZING RIDGES TO FIT OVER DORNER ROOF.
 - NEW DORNER TO MATCH EXISTING.
 - WHITE COMPOSITE FASCIA LINING.
 - WHITE COMPOSITE SOFFIT LINING.
 - NEW SLATED DORNER SHEETS TO MATCH EXISTING.
 - VELUX FINE & COSE ROOFLIGHTS WITH RECESSED FLASHING KIT.
 - COSE KIT TO BE PLACED OVER EXISTING ROOFLIGHTS.
 - NEW GREY PAINTED CAST IRON RAINWATER GOODS.
 - NEW WHITE UPVC FRAMED DOUBLE GLAZED CASEMENT WINDOWS AS SHOWN.
 - NEW WHITE UPVC SLIP STEP SILL.
 - GREY VERTICAL GEBRAL CLICK (WOOD EFFECT FINISH) COMPOSITE LINING TO DORNERWAY INFILL AS SHOWN.
 - NO PART OF NEW WORKS TO ENDSLASH OVER BOUNDARY LINES.

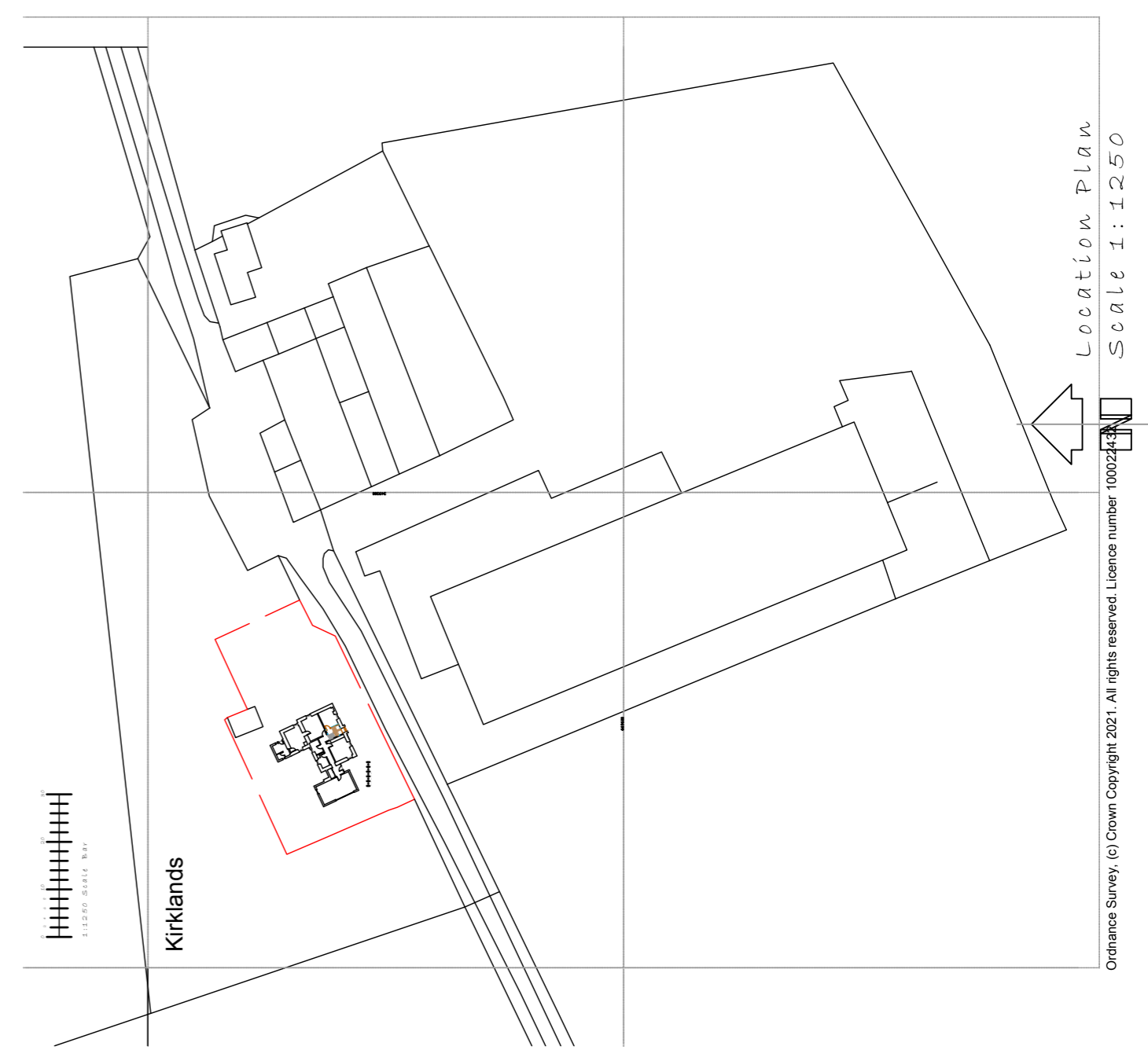

Location Plan
Scale 1:1250

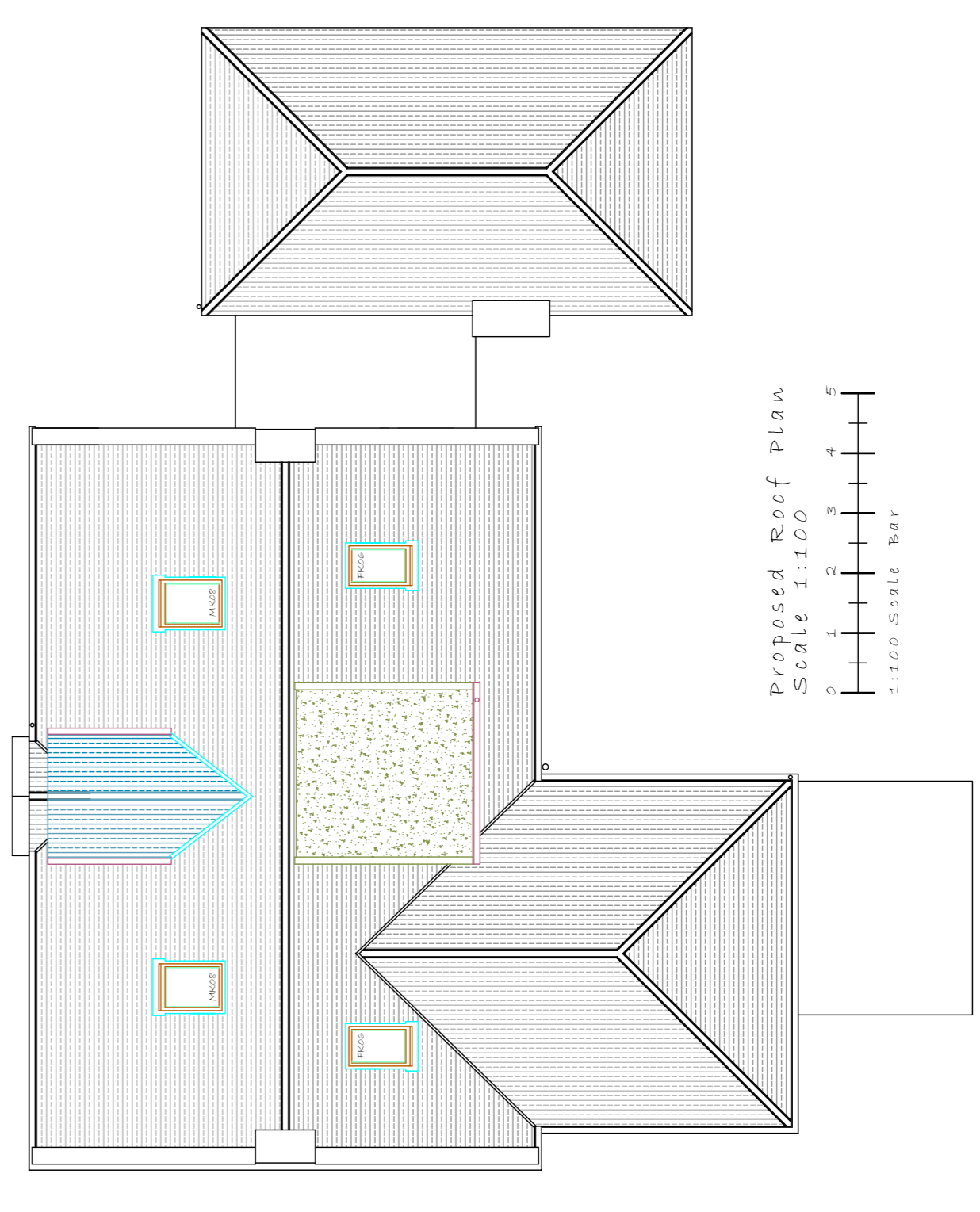

Proposed Roof Plan
Scale 1:100

NEW SERVICES (HEATING, INSULATION, LIGHTING, VENTILATION) WILL MEET THE MINIMUM PERFORMANCE AS SET OUT IN THE BUILDING SERVICES COMPLIANCE GUIDE FOR SCOTLAND.

ALL DRAWINGS TO BE READ IN CONJUNCTION WITH STRUCTURAL ENGINEERS DRAWINGS/SPECIFICATION.

GENERAL:
DUE TO THE NATURE OF THE WORK, ALL DIMENSIONS TO BE CHECKED ON SITE PRIOR TO COMMENCEMENT OF WORK.

ALL WORKS TO BE CARRIED OUT IN ACCORDANCE WITH THE BUILDING STANDARDS (SCOTLAND) REGULATIONS 2004 AND THE TECHNICAL STANDARDS HANDBOOK OCT. 2009 AS REFERRED WITHIN THE BUILDING (SCOTLAND) ACT 2003. WORKS TO COMPLY WITH RELEVANT MANUFACTURERS LITERATURE AND ASSOCIATED LEGISLATION.

CLIENT AND CONTRACTOR TO CARRY OUT ALL OWNERS RESPONSIBILITIES AND HEALTH AND SAFETY TRAINING/EDUCATION.

COPYRIGHT © DOUGLAS WILLIAMS - CHARTERED ARCHITECTURAL TECHNOLOGIST.

Project PROPOSED ATTIC CONVERSION AT KIRKLANDS FARMHOUSE, HADDINGTON.	
Client MR & MRS STEVEN.	Date JUNE, 2021
Dwg No. DS/0621/P-01	Revision No.
Scale 1:50 1:100	

Douglas Williams M.C.I.T.
 Chartered Architectural Technologist
 47a High Street
 Haddington EH41 3EF
 Tel: 01463 701111
 Email: Douglaswilliams4@gmail.com