

10 CM

NOTE:

- THIS DRAWING IS COPYRIGHT.
- CONTRACTORS, CLIENT AND ALL SUB-CONTRACTORS USING THIS DRAWING TO CHECK ALL DIMENSIONS ON SITE.
- ONLY FIGURED DIMENSIONS ARE TO BE WORKED FROM.
- DISCREPANCIES MUST BE REPORTED IMMEDIATELY BEFORE PROCESSING.

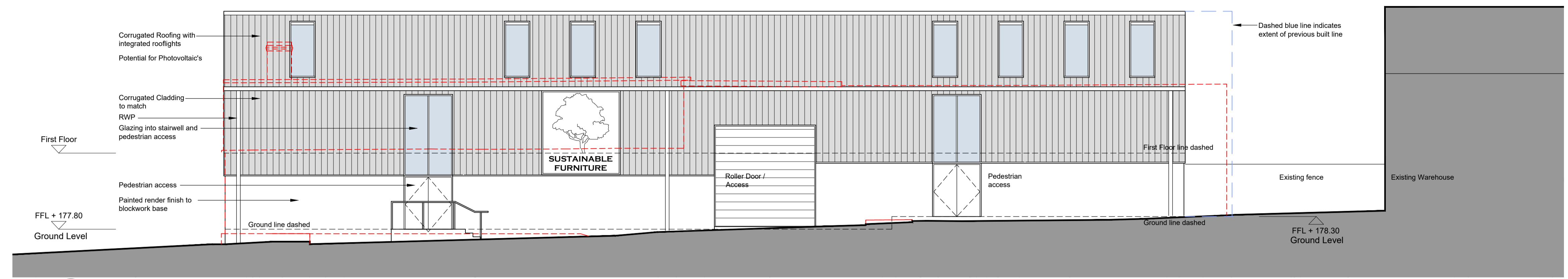

01 South East Elevation
1:100

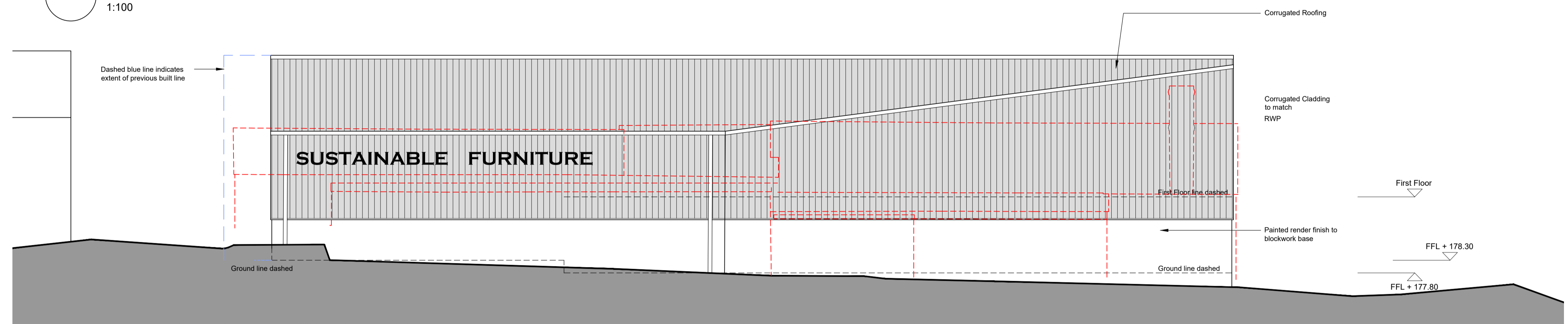

02 North West Elevation
1:100

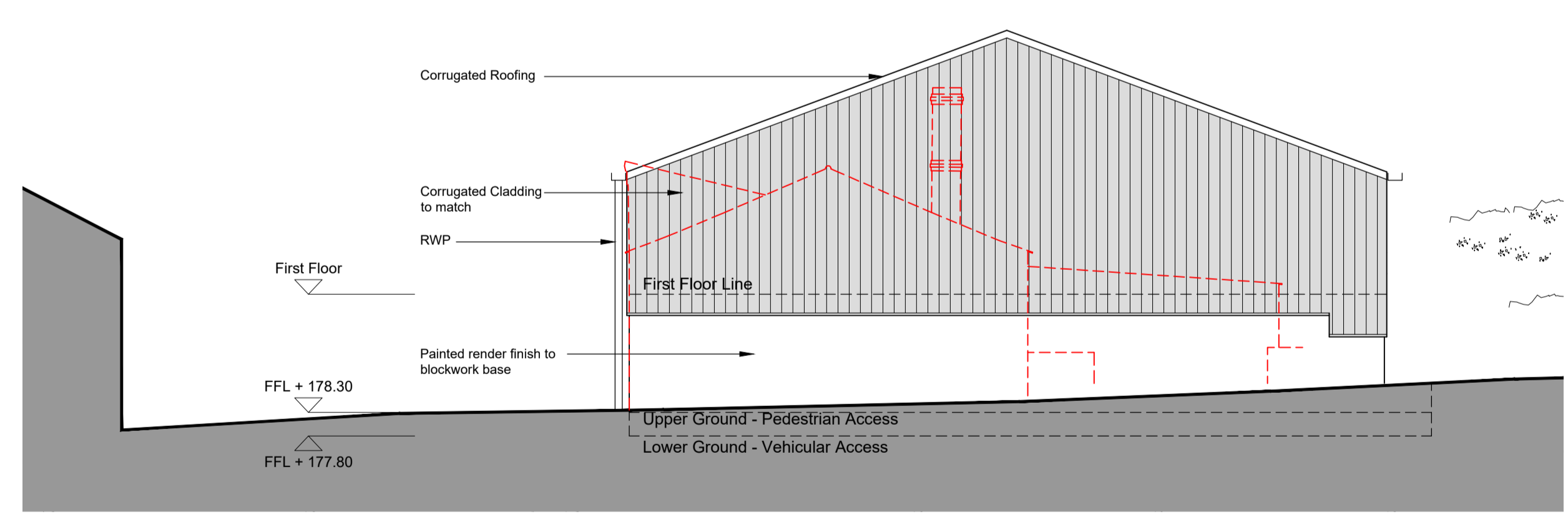

03 North East Elevation
1:100

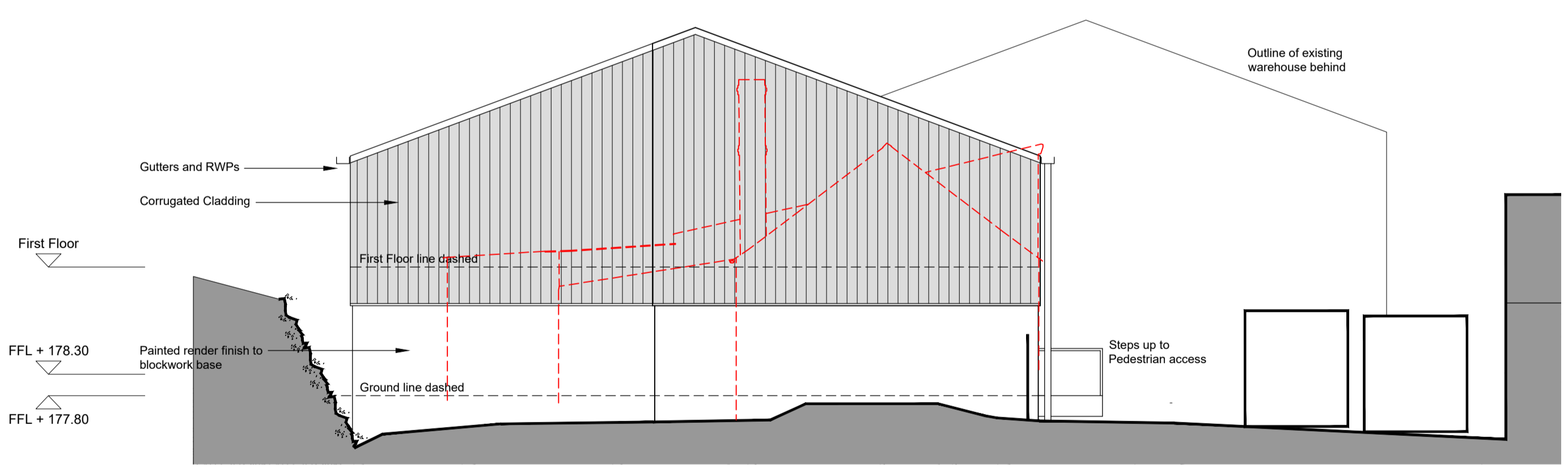

04 South West Elevation
1:100

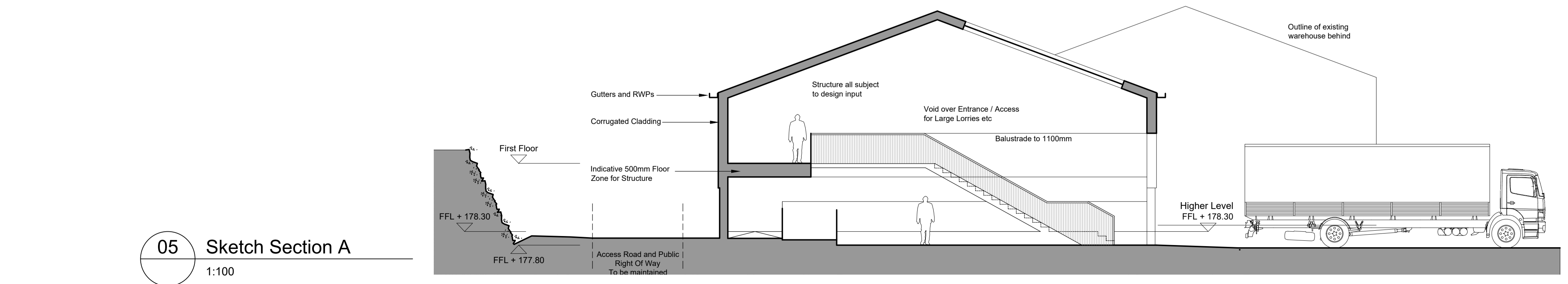

05 Sketch Section A
1:100

- Demolition
- Materials:**
- Walls**
- Painted Smooth Finish Render
 - Pre-Fabricated Corrugated Insulated Cladding
- Roof:**
- Corrugated Pre-Fabricated Insulated Panels
 - Aluminium Rooflights
- Windows and Doors:**
- Aluminium windows and doors
- Rainwater Goods:**
- Pre-Fabricated Aluminium

C	06.07.21	Area reduced in size Previous built line highlighted dashed blue
B	04.05.21	Issued for Planning
A	01.03.21	Revised following clients comments
Rev	Date	Comment:

PLANNING	
MSG ARCBUILD mark@msgarcbuild.co.uk	
ARCHITECTURAL & BUILDING CONSULTANT 01841 521552	
Client	SUSTAINABLE FURNITURE
Property	SUSTAINABLE FURNITURE, GOONVEAN INDUSTRIAL ESTATE, ST STEPHEN, SAINT AUSTELL PL26 7QF
Project	PROPOSED REPLACEMENT WAREHOUSE AND STORES
Drawing	PROPOSED ELEVATIONS
Project No.	45500
Date:	Jan 2021
Drawing No.	PL-11
Revision:	C
Scale	As Noted @A1
Drawn:	MSG