



## Preliminary Ecological Appraisal and Preliminary Roost Assessment Survey

Woodlay Farm, Herodsfoot, Liskeard, PL14 4RB

Mark Tindall

Status	Issue	Name	Date
Draft	1	Chris Formaggia, BSc (Joint Hons) CBiol CEnv MCIEEM MRBS VR – Company Principal	09/12/2020
Reviewed	1.1	Client Inspection	XX/XX/2020
Draft	1.2	[Name, Qualifications, Professional Membership, Job Title]	XX/XX/2020
Final	2	Chris Formaggia, BSc (Joint Hons) CBiol CEnv MCIEEM MRBS VR – Company Principal	XX/XX/2020

**Arbtech Consultant's Contact details:**

Chris Formaggia BSc (Joint Hons) CBiol CEnv MCIEEM MRBS VR  
Company Principal

**Tel:** 01600 780104 **Email:** [cf@arbtech.co.uk](mailto:cf@arbtech.co.uk)

**Arbtech Consulting Ltd**

<https://arbtech.co.uk>

## Guidelines

This assessment has been designed to meet:

- Chartered Institute of Ecology and Environmental Management 'Guidelines for Preliminary Ecological Appraisal Second Edition, December 2017';
- Chartered Institute of Ecology and Environmental Management 'Guidelines for Ecological Impact Assessment in the UK and Ireland. Terrestrial, Freshwater, Coastal and Marine, September 2018'; and
- British Standard 42020 (2013) 'Biodiversity – Code of Practice for Planning and Development'.

## Proportionality

The work involved in preparing and implementing all ecological surveys, impact assessments and measures for avoidance, mitigation, compensation and enhancement should be proportionate to the predicted degree of risk to biodiversity and to the nature and scale of the proposed development. Consequently, the decision-maker should only request supporting information and conservation measures that are relevant, necessary and material to the application in question. Similarly, the decision-maker and their consultees should ensure that any comments and advice made over an application are also proportionate.

This approach is enshrined in Government planning guidance, for example, paragraph 193 of the National Planning Policy Framework for England.

The desk studies and field surveys undertaken to provide a preliminary ecological appraisal (PEA) might in some cases be all that is necessary.

(BS 42020, 2013)

In consequence of the scale and intensity of the proposed development, the low impact on ecological receptors identified through both the site survey and search of local biological records, and the passive interface with the mitigation hierarchy, this plan-led report is considered adequate and proportionate. It communicates all relevant information necessary to determine a planning application or support the recommendations for further surveys.

## Executive summary

Arbtech Consulting Limited was commissioned by Mark Tindall to undertake a Preliminary Ecological Appraisal (PEA) and Preliminary Roost Assessment (PRA) of a dwelling, garage and associated gardens at Woodlay Farm in Herodsfoot. The survey was completed on the 24<sup>th</sup> November 2020. The aim of the survey was to complete an Extended Phase 1 Habitat Survey of the survey area (all land that will be impacted by the proposals) and to search for bats/field signs of bats and to consider the value and suitability of the structures for roosting bats. This information is analysed against a desk study.

The demolition of the dwelling and a re-build on a similar footprint.

**Recommendations - This is work you will need to commission (if any) to obtain planning permission or comply with legislation for other consent.**

Ecological Factor	Survey assessment conclusions (with justification)	Foreseen impacts	Recommendations	Enhancements The Local Planning Authority has a duty to ask for enhancements under the NPPF (July 2018)
<b>Designated sites</b>	The site is not subject to any designation. There are no statutory international or national designations within 2km of site.	None.	No further surveys.	n/a
<b>Notable habitats and plants</b>		No impacts on priority habitats due to the scale of the development and the distance of the site from the priority habitats in the wider landscape.	No further surveys.	Native hedges retained and restructured with new planting. New native hedge created. Grassland to be diversified and managed as wildflower meadow. Substantial new tree belt for shelter and landscaping.
<b>Invasive / Non-native species</b>	None visible (but surveyed in winter)	None	Confirmation of absence in summer	N/A
<b>Bats</b>	The PRA has confirmed a suspected maternal colony of pipistrelle bats in the small loft areas of the main dwelling by virtue of bat droppings present. The adjacent double garage has	A likely maternal roost of pipistrelle bats will be destroyed as a result of the demolition.	A full suite of bat emergence and re-entrance surveys will need to be undertaken to confirm bat species and characterise the roost. These should be undertaken between May and September with at least two of the surveys undertaken between mid-May and the end of August (to align with the	To be developed.

	negligible roosting value and no evidence of bat usage was found in it.		optimal survey window) in accordance with BCT Survey Guidelines. There should be at least two weeks spacing between each survey visit. A team of four surveyors will give sufficient coverage to watch all elevations during the BERS. Positions are suggested in Appendix 1b.	
<b>Birds</b>	<p>The dwelling does not contain evidence of nesting birds but swallows may be using the garage. No evidence of barn owl usage was found.</p> <p>There is some limited potential for nesting by common and woodland bird species in existing site vegetation.</p>	Active nests could be destroyed during the development.	Works should be undertaken outside the period 1st March to 31st August. If this timeframe cannot be avoided, a close inspection of the buildings should be undertaken immediately prior to the commencement of works. All active nests will need to be retained until the young have fledged.	<p>Install three Schwegler bird boxes on retained trees/buildings on site e.g.  Schwegler No 17 swift nest box  Schwegler 1SP Sparrow Terrace  Schwegler 1B nest boxes  Schwegler 2H Robin Boxes  Nest boxes should be positioned approximately 3m above ground level where they will be sheltered from prevailing wind, rain and strong sunlight. Small-hole boxes are best placed approximately 1-3m above ground on an area of the tree trunk where foliage will not obscure the entrance hole.</p> <p>Swift nest boxes/nest cups should be positioned inside a building/covered area/outbuilding with open access for birds.</p> <p>Sparrow Terraces/nest boxes should be positioned at the eaves of the new building and can be incorporated into the fabric of the building during construction.</p>
<b>Reptiles</b>	There is limited suitable habitat on site for common reptiles – the suitable habitat is in a rougher section of the garden on the northern boundary.	The proposed development could result in the loss of habitat of lesser value for common reptiles. Any reptiles present during the works could be injured or killed.	At site clearance, a destructive search/centre-out vegetation clearance under ecological supervision will be adequate to protect possible reptiles on site.	Waste materials created during the development e.g. log piles, brash, rocks etc. could be used to create hibernacula and refugia for common reptiles. These should be positioned on the site boundaries.

<b>Amphibians</b>	There is a sequence of seven onstream ponds within 500m of the site – to the north east. However, there is 250m of worked agricultural land between the closest of these. The likelihood of GCN being present on site is considered very low.	The proposed development will have no significant impacts on common amphibians or GCN.	The measures proposed for reptiles will be adequate for protecting other herptiles.	n/a
<b>Other Terrestrial Mammals</b>	<b>Badgers</b> There are no badger setts on site and no evidence of badger use was found. It is understood that badgers do commute along the adjacent farm track (they have been recorded on trap camera) so there may be some foraging activity on site.	<b>Badgers</b> None	<b>Badgers</b> No further surveys are required.	<b>Badgers</b> Planting fruit-rich trees on the developed site will provide additional foraging resources for badgers. Substantial new habitat is created by the scheme.
	<b>Water Vole</b> No suitable habitat.	<b>Water Vole</b> The proposed development will have no impact on water voles.	<b>Water Vole</b> No further surveys.	<b>Water Vole</b> n/a
	<b>Otter</b> No suitable habitat.	<b>Otter</b> The proposed development will have no impact on otters.	<b>Otter</b> No further surveys.	<b>Otter</b> n/a
	<b>Hedgehogs</b> The site provides suitable habitat for hedgehogs.	<b>Hedgehogs</b> The proposed development will result in a temporary minor loss of habitat for hedgehogs but ultimately will not change the ground conditions significantly for the species. Any hedgehogs	<b>Hedgehogs</b> No further surveys are required.	<b>Hedgehogs</b> Gaps should be created in new boundary fences to provide commuting routes through the developed site/new garden areas of the developed site for hedgehogs. Hedgehog houses could be incorporated into the developed site positioned

		present during the works could be injured or killed.		beneath the hedgerow boundaries/site boundaries/in shady areas of the new gardens.
--	--	--	--	--

## Contents

1.0 Introduction and Context.....	8
1.1 Background.....	8
1.2 Site Context .....	8
1.3 Scope of the report.....	8
1.4 Project Description .....	9
2.0 Methodology.....	9
2.1 Desk Study methodology.....	9
2.2 Site Survey methodology.....	9
2.3 Suitability Assessment .....	10
2.4 Limitations – evaluation of the methodology .....	12
3.0 Results and Evaluation .....	13
3.1 Desk Study Results.....	13
3.2 Designated sites.....	13
3.3 Landscape .....	13
3.4 Historical records.....	16
3.5 Field Survey Results .....	16
3.6 Site Feature descriptions and photos .....	16
4.0 Conclusions, Impacts and Recommendations .....	21
4.1 Informative guidelines.....	21
4.2 Evaluation .....	22
5.0 Bibliography .....	25

Appendix 1a: Phase 1 Habitat Survey Map .....	27
Appendix 1b: Preliminary Roost Assessment Survey Map.....	28
Appendix 2: Proposed Site Plan .....	29
Appendix 3: Desk Study Information .....	30
Appendix 4: Legislation and Planning Policy .....	33

## 1.0 Introduction and Context

### 1.1 Background

Arbtech were commissioned by Mark Tindall to undertake a Preliminary Ecological Appraisal (PEA) and a Preliminary Roost Assessment (PRA) at Woodlay Farm. The survey was completed on the 24th<sup>th</sup> November 2020. The aim of the survey was to complete an Extended Phase 1 Habitat Survey of the survey area (all land that will be impacted by the proposals) and to consider the value and suitability of the structures for roosting bats. The PRA is informed by the Bat Conservation Trust publication, Bat Surveys for Professional Ecologists – Good Practice Guidelines (Collins, J. (Ed) 2016).

No previous reports have been produced for this site by Arbtech Consulting Ltd.

### 1.2 Site Context

The site is located at National Grid Reference SX 18760 60570 and has an area of approximately 0.5ha. The site consists of an existing dwelling, double garage, driveway, and associated gardens. The site lies in agricultural land. There is valley woodland including FC plantation to the east of the site.

### 1.3 Scope of the report

This report describes the baseline ecological conditions at the site; evaluates habitats within the survey area in the context of the wider environment; and describes the suitability of those habitats for notable or protected species. The PRA element of the survey the report provides a description of all features suitable for roosting bats and evaluates those features in the context of the site and wider environment. It further documents any physical evidence collected or recorded during the site survey that establishes the presence of roosting bats. It identifies significant ecological impacts as a result of the development proposals; summarises the requirements for further surveys and mitigation measures, to inform subsequent mitigation proposals, achieve Planning or other statutory consent, and to comply with wildlife legislation.

To achieve this, the following steps were taken:

- The desk study area and field survey area (generally 50m from the site boundary/proposed footprint and including the ‘zone of influence’ of the scheme) have been identified
- A desk study has been carried out.



- Baseline information on the site and surrounding area has been recorded through an 'Extended Phase 1 Habitat Survey', including a Phase 1 Habitat Survey (JNCC 2010) and recording further details in relation to notable or protected habitats and species.
- The ecological features present within the survey area have been evaluated where possible (CIEEM, December 2017).
- Invasive plant and animal species (such as those listed on Schedule 9 of the Wildlife & Countryside Act) have been identified.
- Likely impacts on features of value, as a result of the development proposals, have been identified.
- Recommendations for further survey and assessment have been made
- Recommendations for mitigation and enhancements of the developed site have been provided based on current information.

A survey plan is presented in Appendix 1, proposed plans in Appendix 2, desk study results in Appendix 3 and a summary of relevant legislation is presented in Appendix 4.

#### ***1.4 Project Description***

The development proposals are for the demolition and rebuild of the existing dwelling. A planning application will be made to Cornwall Council. As a bat roost is destroyed a mitigation licence will have to be obtained from Natural England after planning permission is granted to make the demolition defensible under the Conservation Regulations.

## **2.0 Methodology**

### ***2.1 Desk Study methodology***

The desk study included a 2km radius review of statutory and non-statutory designated sites, Biodiversity Action Plan (BAP) Priority Habitats and granted EPSML records for bats held on Magic database. An assessment of the surrounding landscape structure was also completed using aerial images from Google Earth and OS maps.

A 2km search of existing biological records will be required to support the application.

### ***2.2 Site Survey methodology***

The survey was undertaken by Chris Formaggia BSc (Joint Hons) CBiol CEnv MCIEEM MRBS VR on the 24<sup>th</sup> November 2020.

The methodology for the Phase 1 habitat survey is based on the best practice publication Phase 1 Habitat Survey Methodology (JNCC, 2010). All land parcels are described and mapped according to JNCC Phase 1 Habitat Classification. Where appropriate, target notes provide supplementary information on habitat conditions, features too small to map to scale, species composition, structure and management.

During the survey, habitats were assessed for their suitability to support protected species, and field signs indicating their presence recorded. The assessment takes into consideration the findings of the desk study, the habitat conditions on site and in the context of the surrounding landscape, and the ecology of the protected species. The likelihood of the presence of protected species is ranked; the habitats on site are evaluated against their likelihood to provide suitable habitat for protected species.

The ecological value of the survey area has been assessed based on the Guidelines for Ecological Impact Assessment (CIEEM, 2018), and the Handbook of Biodiversity Methods: Survey, Evaluation and Monitoring (Hill, 2005), using geographic frames of reference. The biodiversity value of any identified designated sites, habitat types and associated species assemblages has been considered. The distribution and extent of invasive species listed on Schedule 9 of the Wildlife and Countryside Act (1981 as amended 1996) were also noted throughout the survey area. The methodology for the PRA is informed by the Bat Conservation Trust publication, Bat Surveys for Professional Ecologists – Good Practice Guidelines (Collins, J. (Ed) 2016). All features that will be impacted by the project proposals were assessed for their bat roosting and/or commuting habitat. The surveyor systematically surveyed all features suitable for bats and signs of bat activity.

#### For any surveyed buildings:

A non-intrusive visual appraisal from the ground using binoculars, inspecting the external features of the building(s) for potential access/egress points, and for signs of bat use. An internal inspection of the building was also made, including the living areas of derelict or abandoned buildings and the accessible roof spaces of all buildings, using an endoscope, torch and ladders. The surveyor paid particular attention to the floor and flat surfaces, window shutters and frames, lintels above doors and windows, and carried out a detailed search of numerous features within the roof space.

#### For any surveyed trees

A visual inspection from ground level using binoculars and where accessible an internal inspection of suitable roosting features using an endoscope, torch and ladders.

The surveyor also made note of any other ecological constraints observed during the survey, notably the likelihood of presence or signs of breeding birds, and the suitability of the site for barn owls *Tyto alba*.

### **2.3 Suitability Assessment**

The likelihood of occurrence of protected species is ranked according to the criteria listed in Table 1. The habitats on site were evaluated as to their likelihood to provide sheltering, roosting, foraging, basking or nesting habitat.

*Table 1: showing criteria considered when assessing the likelihood of occurrence of protected species*

<b>Present</b>	<b>Species are confirmed as present from the current survey or historical confirmed records.</b>
High	Habitat and features of high quality for species/species assemblage. Species known to be present in wider landscape (desk study records). Good quality surrounding habitat and good connectivity.
Medium	Habitat and features of moderate quality. The site in combination with surrounding land provides all habitat/ecological conditions required by the species/assemblage. Within known national distribution of species and local records in desk study area. Limiting factors to suitability, including small area of suitable habitat, some severance/poor connectivity with wider landscape, poor to moderate habitat suitability in local area.
Low	Habitats within the survey area poor quality. Few or no records from data search.

	Despite above, presence cannot be discounted as within national range, all required features/conditions present on site and in surrounding landscape. Limiting factors could include isolation, poor quality landscape, or disturbance.
Negligible	Very limited poor-quality habitats and features. No local records from desk study; site on edge of, or outside, national range. Surrounding habitats considered unlikely to support species/species assemblage.

For the PRA element of the survey all affected survey features on site were categorised according to the likelihood of bats being present, in line with best practice guidelines (Collins, J. (ed) 2016). The features that dictate the likelihood of roosting bats are summarised in Tables 2 and 3 below. Roost suitability is classified as high, moderate, low and negligible and dictates any further surveys required before works can proceed.

Table 2: Features of a building that are correlated with use by bats

Likelihood of bats being present	Feature of building and its context
Higher	Buildings/structures with features of particular significance for roosting bats e.g. mines, caves, tunnels, icehouses and cellars. Habitat on site and surrounding landscape of high quality for foraging bats e.g. broadleaved woodland, tree-lined watercourses and grazed parkland. Site is connected with the wider landscape by strong linear features that would be used by commuting bats e.g. river and or stream valleys and hedgerows. Site is proximate to known or likely roosts (based on historical data).
Lower	A small number of possible roost sites/features, used sporadically by more widespread species. Habitat suitable for foraging in close proximity, but isolated in the landscape. Or an isolated site not connected by prominent linear features. Few features suitable for roosting, minor foraging or commuting.

Table 3: Features of a tree that are correlated with use by bats

Likelihood of bats being present	Feature of tree and its context
Higher	A tree with one or more potential roost sites that are obviously suitable for use by larger numbers of bats on a more regular basis and potentially for longer periods of time due to their size, shelter, protection, conditions and surrounding habitat.
Lower	A tree of sufficient size and age to contain potential roosting features but with none seen from the ground or features seen with only very limited roosting potential.

## 2.4 Limitations – evaluation of the methodology

It should be noted that whilst every effort has been made to describe the baseline conditions within the survey area, and evaluate these features, this report does not provide a complete characterisation of the site. This assessment provides a preliminary view of the likelihood of protected species being present. This is based on suitability of the habitats on the site and in the wider landscape, the ecology and biology of species as currently understood, and the known distribution of species as recovered during the searches of historical biological records.

The survey was taken outside of the favoured window (mid-March to mid-October) for Phase 1 Habitat Survey – however, given the nature of the habitat present, it is not considered that this seriously compromises the ecological evaluation of the habitat present – which is managed and less-managed garden.

3.0 Results and Evaluation

3.1 Desk Study Results

A summary of desk study results is provided below; full details are included in Appendix 3.

3.2 Designated sites

Details of any statutory and non-statutory designated sites within a 2km radius of the survey site, including their reasons for notification, are provided in Table 4 below.

Table 4: Designated sites within 2km radius of the site

None.		OK
-------	--	----

3.3 Landscape

A review of the designated sites, aerial photographs (Figure 1), the Magic database and OS maps has been undertaken. Collated together, the site’s local landscape is described below:

Post-medieval Enclosed Land

Reference : HCO13

Summary : Land enclosed in the 17th, 18th and 19th centuries, usually from land that was previously Upland Rough Ground and often medieval commons. Generally, in relatively high, exposed or poorly-drained parts of the county.

Priority habitats within 2km of the site are listed in Figure 1.

Figure 1: Priority Habitat Inventory within 2km (Magic.gov.uk):

MAGiC

## Woodlay Farm Priority Habitat

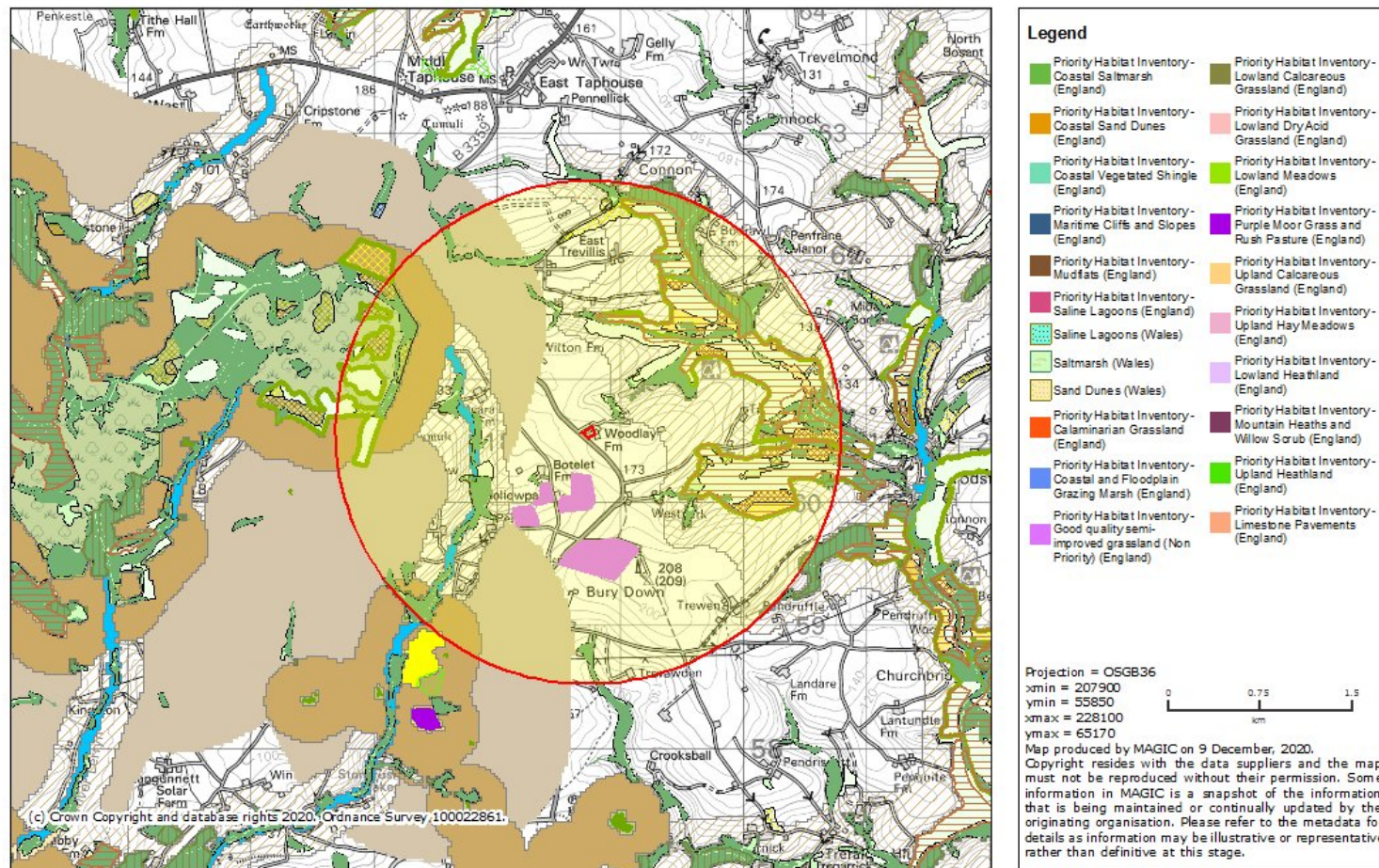





Figure 1: Aerial photo of site, showing landscape structure

### 3.4 Historical records

It is considered that a 2km biological records search should be conducted to support this application.

There are no granted EPSLs within 2km of site listed on the Magic database.

### 3.5 Field Survey Results

The site consists of 3 substantial buildings and surrounding gardens and boundary hedges/tree-lines. The weather conditions recorded at the time of the survey are shown in Table 7.

Table 7: Weather conditions during the survey

Date: 24/11/2020	
Temperature	12°C
Humidity	75%
Cloud Cover	80%
Wind	1.2 mph (SW)
Rain	None (cleared in night)

Internal conditions were not measured in buildings because they are ambient given the advanced state of their dereliction.

### 3.6 Site Feature descriptions and photos

#### Site overview

#### J.2 Amenity Grassland/A3.3 mixed scattered trees

The main gardens comprise of closely-mown low diversity amenity grassland (lawn) with scattered cypress and fruit trees.





**Less managed habitat strip****B1.2 Semi-improved acid grassland**

The north side of the main driveway consists of a strip of semi-improved acid grassland and scattered cypress trees. There are patches of bracken and bramble and various wood pile and block piles. The area is considered to be suitable for a small reptile population – slow worm being the most likely species.

The northern boundary consists of a J2.2 intact native species-poor hedge (would not score as IMPORTANT ecologically under the HR 1997) and sections of J3.5 stone wall.

**Target Notes 1 and 2**

The majority of the site trees are too small to possess potential roosting features (PRFs) but two cypress trees in the south west corner of the gardens are notably more mature and are considered to have LOW bat roosting potential. These can be evaluated as part of the BERS survey suite.



**J.2 Amenity grassland**

The lawns to the south of the dwelling are low diversity and do not have nature conservation value. There are patches of J.4 introduced shrub and the boundaries are primarily J2.2 intact species-poor hedge and J3.4 fence.

**J3.6 Main dwelling**

The main dwelling is a brick-built dormer bungalow with slate roofs on a softwood timber frame that are lined with an F1 felt. There are various conservatory and flat-roofed extensions. The masonry is rendered.





**J3.6 Building**

View from the front showing the front dormers and balcony.

[VRNs obscured for privacy].

**J.3.6 Building**

The view shows the rear of the dwelling and back of the single skin double garage.



**J3.6 Building**

The garage is a simple block build with single skin metal roof on softwood frame. It has negligible value for roosting bats.

**J3.6 – Buildings**

The loft spaces in the main dwelling are restricted because most of the roof-space has been given over to the dormer bedrooms. They are accessible by various side hatches.

There are pipistrelle droppings scattered through the voids which may be falling from the roof sub-space (between felt and tiles) but there is one pronounced cluster of several hundred droppings suggesting that bats are actually occupying the loft void. The number of droppings could be indicative of a maternal roost sized colony.



## 4.0 Conclusions, Impacts and Recommendations

### 4.1 Informative guidelines

#### Likelihood of the presence of protected species

Where physical evidence of the presence of protected species is indeterminate during the survey, the habitats on site are evaluated as to their likelihood to provide sheltering, roosting, foraging, basking or nesting habitat. The likelihood of occupancy of protected species is ranked according to the criteria listed in Table 1.

Where this report supports a planning application, the ecological interest of the study area (including the survey area) and the proposed development has also been evaluated in terms of the planning policies relating to biodiversity. It is clearly stated where a preliminary value can be given and where further information is required.

#### Likelihood of the presence of bats

There are three possible outcomes of the PRA element of the survey, each with specific recommendations. These are outlined below:

##### ***Confirmed bat roost***

Best practice survey guidelines (Collins, 2016) advise additional surveys for confirmed roosts. Three further surveys are required to characterise the bat roost present including species, roost type and access points to inform a European Protected Species Mitigation Licence (EPSML) application with Natural England. Surveys must be completed during the active bat season (May – September). At least two of the surveys should be completed during the optimal survey period mid-May to August, and at least one of the surveys should be a dawn re-entry survey (Collins, J. 2016).

##### ***Low, moderate or high likelihood of a bat roost present***

Best practice survey guidelines (Collins, 2016) advise additional surveys for features assessed as having low to high suitability for roosting bats. One, two or three further surveys are required to confirm presence/likely-absence of a bat roost, based on a low, medium or high roost likelihood evaluation. Surveys must be completed during the active bat season (May – September). If more than one survey is recommended, at least one of them should be completed during the optimal survey period mid-May to August, and at least one of the surveys should be a dawn re-entry survey (Collins, J. 2016). If two or one further survey is recommended these surveys must be completed during the optimal survey period (mid-May to August). For low and moderate roost likelihood evaluation the survey effort recommended at this stage is iterative and if bats roosts are confirmed in the building, a further survey will be required to provide sufficient information to inform an EPSML application to Natural England.

##### ***Negligible likelihood of a bat roost present***

Buildings assessed as comprising negligible suitability for roosting bats do not normally require further surveys. However, if bats are found during any stage of the development, work should stop immediately and a suitably qualified ecologist should be contacted for further advice.

Appropriate justification for this assessment is provided in Section 2.3 of this report.

#### 4.2 Evaluation

Taking the desk study and site survey results into account, the following conclusions for ecological factors has been reached.

Table 7: Evaluation of site

Ecological Factor	Survey assessment conclusions (with justification)	Foreseen impacts	Recommendations	Enhancements The Local Planning Authority has a duty to ask for enhancements under the NPPF (July 2018)
<b>Designated sites</b>	The site is not subject to any designation. There are no statutory international or national designations within 2km of site.	None.	No further surveys.	n/a
<b>Notable habitats and plants</b>		No impacts on priority habitats due to the scale of the development and the distance of the site from the priority habitats in the wider landscape.	No further surveys.	Native hedges retained and restructured with new planting. New native hedge created. Grassland to be diversified and managed as wildflower meadow. Substantial new tree belt for shelter and landscaping.
<b>Invasive / Non-native species</b>	None visible (but surveyed in winter)	None	Confirmation of absence in summer	N/A
<b>Bats</b>	The PRA has confirmed a suspected maternal colony of pipistrelle bats in the small loft areas of the main dwelling by virtue of bat droppings present. The adjacent double garage has negligible roosting value and no evidence of bat usage was found in it.	A likely maternal roost of pipistrelle bats will be destroyed as a result of the demolition.	A full suite of bat emergence and re-entrance surveys will need to be undertaken to confirm bat species and characterise the roost. These should be undertaken between May and September with at least two of the surveys undertaken between mid-May and the end of August (to align with the optimal survey window) in accordance with BCT Survey Guidelines. There should be at least two weeks spacing between each survey visit. A team of four surveyors will give sufficient coverage to watch all elevations during the BERS. Positions are suggested in Appendix 1b.	To be developed.

<b>Birds</b>	<p>The dwelling does not contain evidence of nesting birds but swallows may be using the garage. No evidence of barn owl usage was found.</p> <p>There is some limited potential for nesting by common and woodland bird species in existing site vegetation.</p>	Active nests could be destroyed during the development.	Works should be undertaken outside the period 1st March to 31st August. If this timeframe cannot be avoided, a close inspection of the buildings should be undertaken immediately prior to the commencement of works. All active nests will need to be retained until the young have fledged.	<p>Install three Schwegler bird boxes on retained trees/buildings on site e.g.  Schwegler No 17 swift nest box  Schwegler 1SP Sparrow Terrace  Schwegler 1B nest boxes  Schwegler 2H Robin Boxes  Nest boxes should be positioned approximately 3m above ground level where they will be sheltered from prevailing wind, rain and strong sunlight. Small-hole boxes are best placed approximately 1-3m above ground on an area of the tree trunk where foliage will not obscure the entrance hole.</p> <p>Swift nest boxes/nest cups should be positioned inside a building/covered area/outbuilding with open access for birds.</p> <p>Sparrow Terraces/nest boxes should be positioned at the eaves of the new building and can be incorporated into the fabric of the building during construction.</p>
<b>Reptiles</b>	There is limited suitable habitat on site for common reptiles – the suitable habitat is in a rougher section of the garden on the northern boundary.	The proposed development could result in the loss of habitat of lesser value for common reptiles. Any reptiles present during the works could be injured or killed.	At site clearance, a destructive search/centre-out vegetation clearance under ecological supervision will be adequate to protect possible reptiles on site.	Waste materials created during the development e.g. log piles, brash, rocks etc. could be used to create hibernacula and refugia for common reptiles. These should be positioned on the site boundaries.
<b>Amphibians</b>	There is a sequence of seven onstream ponds within 500m of the site – to the north east. However, there is 250m of worked agricultural land between the closest of these. The likelihood of GCN being present on site is considered very low.	The proposed development will have no significant impacts on common amphibians or GCN.	The measures proposed for reptiles will be adequate for protecting other herptiles.	n/a

<b>Other Terrestrial Mammals</b>	<b>Badgers</b> There are no badger setts on site and no evidence of badger use was found. It is understood that badgers do commute along the adjacent farm track (they have been recorded on trap camera) so there may be some foraging activity on site.	<b>Badgers</b> None	<b>Badgers</b> No further surveys are required.	<b>Badgers</b> Planting fruit-rich trees on the developed site will provide additional foraging resources for badgers. Substantial new habitat is created by the scheme.
	<b>Water Vole</b> No suitable habitat.	<b>Water Vole</b> The proposed development will have no impact on water voles.	<b>Water Vole</b> No further surveys.	<b>Water Vole</b> n/a
	<b>Otter</b> No suitable habitat.	<b>Otter</b> The proposed development will have no impact on otters.	<b>Otter</b> No further surveys.	<b>Otter</b> n/a
	<b>Hedgehogs</b> The site provides suitable habitat for hedgehogs.	<b>Hedgehogs</b> The proposed development will result in a temporary minor loss of habitat for hedgehogs but ultimately will not change the ground conditions significantly for the species. Any hedgehogs present during the works could be injured or killed.	<b>Hedgehogs</b> No further surveys are required.	<b>Hedgehogs</b> Gaps should be created in new boundary fences to provide commuting routes through the developed site/new garden areas of the developed site for hedgehogs. Hedgehog houses could be incorporated into the developed site positioned beneath the hedgerow boundaries/site boundaries/in shady areas of the new gardens.



## 5.0 Bibliography

- British Trust for Ornithology (2016) [www.bto.org/about-birds/nbnw/putting-up-a-nest-box](http://www.bto.org/about-birds/nbnw/putting-up-a-nest-box)
- BS 42020, Biodiversity – Code of practice for planning and development (2013) <http://www.eoebiodiversity.org/pdfs/BS42020.pdf>
- BS 42020, Biodiversity – Code of practice for planning and development (2013) <http://www.bsigroup.com/LocalFiles/en-GB/biodiversity/BS-42020-Smart-Guide.pdf>
- Cheffings, C. and Farrell, L. (eds.) (2005) The Vascular Plant Red Data List for Great Britain. Joint Nature Conservation Committee, Peterborough.
- CIEEM (2016) Guidelines for Ecological Impact Assessment in the UK and Ireland: Terrestrial, Freshwater and Coastal, 2nd edition. Chartered Institute of Ecology and Environmental Management, Winchester. [http://www.cieem.net/data/files/Publications/EcIA\\_Guidelines\\_Terrestrial\\_Freshwater\\_and\\_Coastal\\_Jan\\_2016.pdf](http://www.cieem.net/data/files/Publications/EcIA_Guidelines_Terrestrial_Freshwater_and_Coastal_Jan_2016.pdf)
- CIEEM (2017) Guidelines for Preliminary Ecological Appraisal Institute of Ecology [https://www.cieem.net/data/files/Publications/Guidelines\\_for\\_Preliminary\\_Ecological\\_Appraisal\\_Jan2018\\_1.pdf](https://www.cieem.net/data/files/Publications/Guidelines_for_Preliminary_Ecological_Appraisal_Jan2018_1.pdf) Collins, J. (ed.) (2016). Bat Surveys for Professional Ecologists —Good Practice Guidelines, 3<sup>rd</sup> edition, Bat Conservation Trust, London. <https://www.bats.org.uk/resources/guidance-for-professionals/bat-surveys-for-professional-ecologists-good-practice-guidelines-3rd-edition>
- Garland & Markham (2008) Is important bat foraging and commuting habitat legally protected? <http://biodiversitybydesign.co.uk/cmsAdmin/uploads/protection-for-bat-habitat-sep-2007.pdf>
- Google Earth (2020) accessed on 23/10/2020
- Gregory R.D., et al (2009). Birds of Conservation Concern 3: the population status of birds in the United Kingdom, Channel Islands and Isle of Man. <https://www.bto.org/sites/default/files/u12/bocc3.pdf>
- HMSO: Wildlife and Countryside Act 1981 (as amended 01.04.1996) <http://jncc.defra.gov.uk/page-1377>
- HMSO: The Protection of Badgers Act 1992 (as amended) <http://www.legislation.gov.uk/ukpga/1992/51/contents>
- HMSO: Countryside & Rights of Way Act (2000) <http://jncc.defra.gov.uk/page-1378>
- HMSO: Natural Environmental and Rural Communities Act (2006) <http://www.legislation.gov.uk/ukpga/2006/16/contents>
- HMSO: The Conservation of Habitats and Species Regulations (2017) <http://www.legislation.gov.uk/uksi/2017/1012/contents/made>
- JNCC (2004) Bat Workers Manual, 3rd Edition. <http://jncc.defra.gov.uk/page-2861>
- Joint Nature Conservation Committee (2010). Handbook for Phase 1 habitat survey a technique for environmental audit. [http://jncc.defra.gov.uk/PDF/pub10\\_handbookforphase1habitatsurvey.pdf](http://jncc.defra.gov.uk/PDF/pub10_handbookforphase1habitatsurvey.pdf)
- Magic database (2020) <http://www.magic.gov.uk/MagicMap.aspx> accessed on 23/10/2020.
- Mitchell-Jones, A.J. (2004). Bat Mitigation Guidelines. English Nature, Peterborough.

- National Planning Policy Framework, 2018  
[https://assets.publishing.service.gov.uk/government/uploads/system/uploads/attachment\\_data/file/740441/National\\_Planning\\_Policy\\_Framework\\_web\\_accessible\\_version.pdf](https://assets.publishing.service.gov.uk/government/uploads/system/uploads/attachment_data/file/740441/National_Planning_Policy_Framework_web_accessible_version.pdf)
- Natural England (2007). Badgers and Development a Guide to Best Practice and Licensing. Natural England. Bristol. <http://www.wildlifeco.co.uk/wp-content/uploads/2014/03/badgers-and-development.pdf>
- Oldham R.S., Keeble J., Swan M.J.S. & Jeffcote M. (2000) Evaluating the suitability of habitat for the Great Crested Newt (*Triturus cristatus*). Herpetological Journal 10(4), 143-155.  
<https://www.thebhs.org/publications/the-herpetological-journal/volume-10-number-4-october-2000/1617-03-evaluating-the-suitability-of-habitat-for-the-great-crested-newt-triturus-cristatus/file>
- Paul Edgar, Jim Foster and John Baker (2010). Reptile Habitat Management Handbook. Amphibian and Reptile Conservation, Bournemouth  
<http://downloads.gigl.org.uk/website/Reptile%20Habitat%20Management%20Handbook.pdf>
- Tom Langton, Catherine Beckett and Jim Foster (2001). Great Crested Newt Conservation Handbook. Froglife. Suffolk. [http://www.froglife.org/wp-content/uploads/2013/06/GCN-Conservation-Handbook\\_compressed.pdf](http://www.froglife.org/wp-content/uploads/2013/06/GCN-Conservation-Handbook_compressed.pdf)

**PHASE 1 HABITAT MAP**

**Tree Categories**

Trees are categorised in accordance with the criteria set out in Table 1 of the British Standard BS 5837:2012. Trees are categorised as follows:

- Category T1:** Trees in such locations that they cannot realistically be removed as they form a part of the current local landscape.
- Category T2:** Trees of large size, with an estimated remaining life expectancy of at least 40 years.
- Category T3:** Trees of medium size, with an estimated remaining life expectancy of at least 20 years.
- Category T4:** Trees of small size, with an estimated remaining life expectancy of at least 10 years.
- Category T5:** Trees of small size, with an estimated remaining life expectancy of at least 10 years, or young trees with a stem diameter below 100mm.

**Root Protection Area**

The RPA is calculated using the British Standard BS 5837:2012. Trees are categorised as follows:

- Category T1:** Trees in such locations that they cannot realistically be removed as they form a part of the current local landscape.
- Category T2:** Trees of large size, with an estimated remaining life expectancy of at least 40 years.
- Category T3:** Trees of medium size, with an estimated remaining life expectancy of at least 20 years.
- Category T4:** Trees of small size, with an estimated remaining life expectancy of at least 10 years.
- Category T5:** Trees of small size, with an estimated remaining life expectancy of at least 10 years, or young trees with a stem diameter below 100mm.

**Tree Survey Report**

These notes to accompany the Tree Survey Report and Tree Survey Map, should be read in conjunction with the Tree Survey Report and Tree Survey Map.

The RPA is calculated using the British Standard BS 5837:2012. Trees are categorised as follows:

- Category T1:** Trees in such locations that they cannot realistically be removed as they form a part of the current local landscape.
- Category T2:** Trees of large size, with an estimated remaining life expectancy of at least 40 years.
- Category T3:** Trees of medium size, with an estimated remaining life expectancy of at least 20 years.
- Category T4:** Trees of small size, with an estimated remaining life expectancy of at least 10 years.
- Category T5:** Trees of small size, with an estimated remaining life expectancy of at least 10 years, or young trees with a stem diameter below 100mm.

**ARBTECH**

Unit 3, Wind House Barn, Chapple, CH1 5EH  
01244 881117

**Project:** Woodley Farm, Herodsfoot, Liskeard, PL14 4RB

**Client:** Over the Moon

**Drawing:** Tree Constraints Plan

**Based on:** Site Plan

**Drawing No:** Arbtch TCP 01

**Date:** Nov 2020

**Scale:** 1:200 g.s.

**Drawn:** DCG

**Key:**

Tree	Category	Tree	Category
T1	Category T1	T2	Category T2
T3	Category T3	T4	Category T4
T5	Category T5	T6	Category T6

**Legend:**

- Category T1
- Category T2
- Category T3
- Category T4
- Category T5
- Category T6
- Category T7
- Category T8
- Category T9
- Category T10
- Category T11
- Category T12
- Category T13
- Category T14
- Category T15
- Category T16
- Category T17
- Category T18
- Category T19
- Category T20
- Category T21
- Category T22
- Category T23
- Category T24
- Category T25
- Category T26
- Category T27
- Category T28
- Category T29
- Category T30
- Category T31
- Category T32
- Category T33
- Category T34
- Category T35
- Category T36
- Category T37
- Category T38
- Category T39
- Category T40
- Category T41
- Category T42
- Category T43
- Category T44
- Category T45
- Category T46
- Category T47
- Category T48
- Category T49
- Category T50
- Category T51
- Category T52
- Category T53
- Category T54
- Category T55
- Category T56
- Category T57
- Category T58
- Category T59
- Category T60
- Category T61
- Category T62
- Category T63
- Category T64
- Category T65
- Category T66
- Category T67
- Category T68
- Category T69
- Category T70
- Category T71
- Category T72
- Category T73
- Category T74
- Category T75
- Category T76
- Category T77
- Category T78
- Category T79
- Category T80
- Category T81
- Category T82
- Category T83
- Category T84
- Category T85
- Category T86
- Category T87
- Category T88
- Category T89
- Category T90
- Category T91
- Category T92
- Category T93
- Category T94
- Category T95
- Category T96
- Category T97
- Category T98
- Category T99
- Category T100



**Appendix 1b: Preliminary Roost Assessment Survey Map (including recommended surveyor positions).**



## **Appendix 2: Proposed Site Plan**

Not yet available

### Appendix 3: Desk Study Information

Full historical records can be provided on request. (The shaded blue polygon in the buffer area is the postcode area)

# MAGiC

## Woodlay Farm Designated Sites



### Legend

- Limestone Pavement Orders (England)
- Local Nature Reserves (England)
- Moorland Line (England)
- National Nature Reserves (England)
- National Nature Reserves (Wales)
- National Parks (England)
- Ramsar Sites (England)

### Sites of Special Scientific Interest Units (England)

- Favourable Condition
- Unfavourable Recovering
- Unfavourable no change
- Unfavourable Declining
- Part Destroyed
- Destroyed
- Not Assessed

Projection = OSGB36

xmin = 208300

ymin = 56010

xmax = 228500

ymax = 65330

Map produced by MAGiC on 9 December, 2020.

Copyright resides with the data suppliers and the map must not be reproduced without their permission. Some information in MAGiC is a snapshot of the information that is being maintained or continually updated by the originating organisation. Please refer to the metadata for details as information may be illustrative or representative rather than definitive at this stage.



MAGiC

## Woodlay Farm Priority Habitat

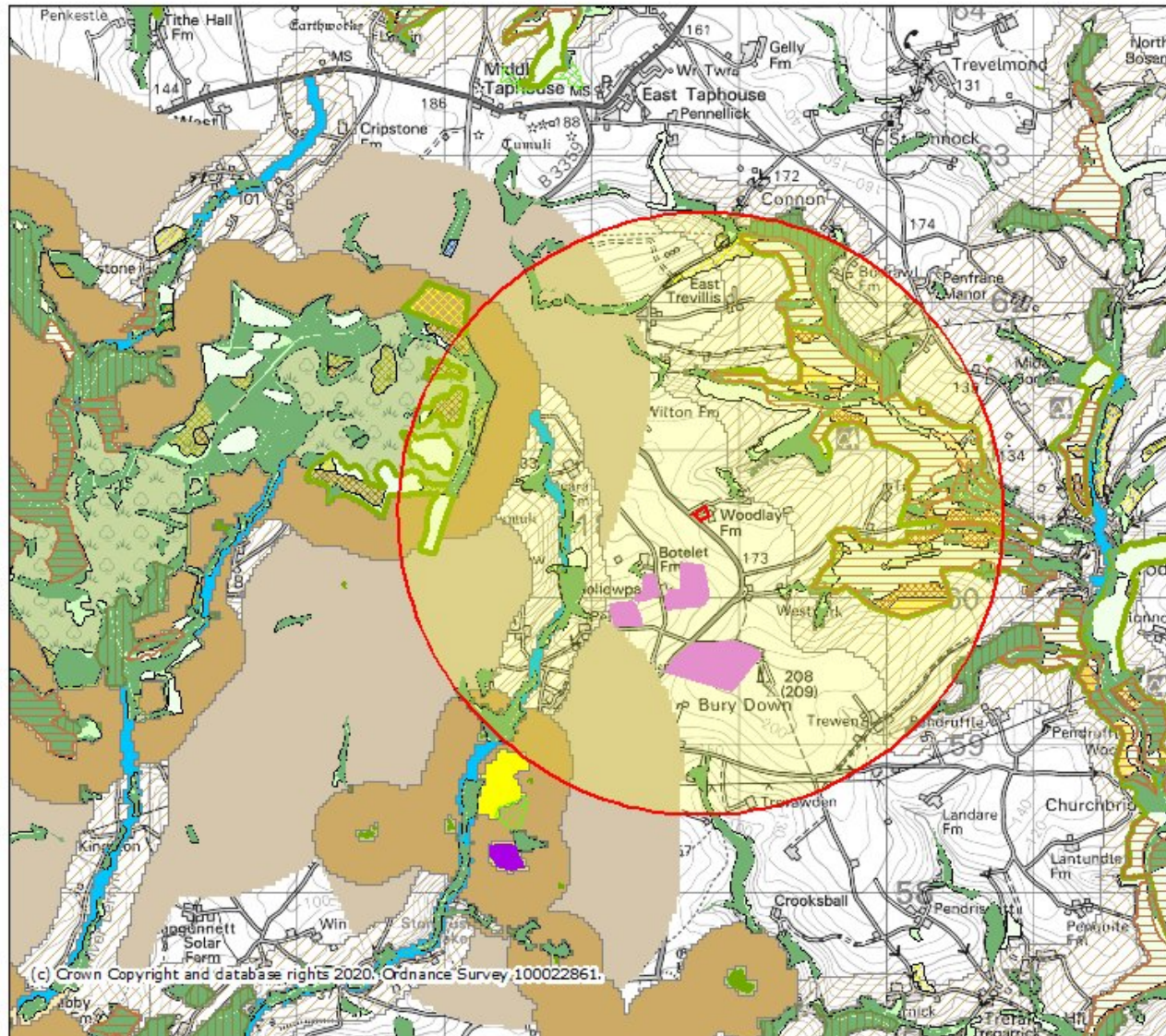

## Legend

- |  |   |
|--|---|
| Priority Habitat Inventory - Coastal Saltmarsh (England)                                   | Priority Habitat Inventory - Lowland Calcareous Grassland (England)       |
| Priority Habitat Inventory - Coastal Sand Dunes (England)                                  | Priority Habitat Inventory - Lowland Dry Acid Grassland (England)         |
| Priority Habitat Inventory - Coastal Vegetated Shingle (England)                           | Priority Habitat Inventory - Lowland Meadows (England)                    |
| Priority Habitat Inventory - Maritime Cliffs and Slopes (England)                          | Priority Habitat Inventory - Purple Moor Grass and Rush Pasture (England) |
| Priority Habitat Inventory - Mudflats (England)  | Priority Habitat Inventory - Upland Calcareous Grassland (England)        |
| Priority Habitat Inventory - Saline Lagoons (England)                                      | Priority Habitat Inventory - Upland Hay Meadows (England)                 |
| Saline Lagoons (Wales)   | Priority Habitat Inventory - Lowland Heathland (England)                  |
| Saltmarsh (Wales)  | Priority Habitat Inventory - Mountain Heaths and Willow Scrub (England)   |
| Sand Dunes (Wales)   | Priority Habitat Inventory - Upland Heathland (England)                   |
| Priority Habitat Inventory - Calaminarian Grassland (England)                              | Priority Habitat Inventory - Limestone Pavements (England)                |
| Priority Habitat Inventory - Coastal and Floodplain Grazing Marsh (England)                |   |
| Priority Habitat Inventory - Good quality semi-improved grassland (Non Priority) (England) |   |

Projection = OSGB36

xmin = 207900

ymin = 55850

xmax = 228100

ymax = 65170

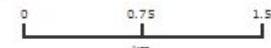

Map produced by MAGiC on 9 December, 2020.

Copyright resides with the data suppliers and the map must not be reproduced without their permission. Some information in MAGiC is a snapshot of the information that is being maintained or continually updated by the originating organisation. Please refer to the metadata for details as information may be illustrative or representative rather than definitive at this stage.



MAGiC

## Woodlay Farm Ponds

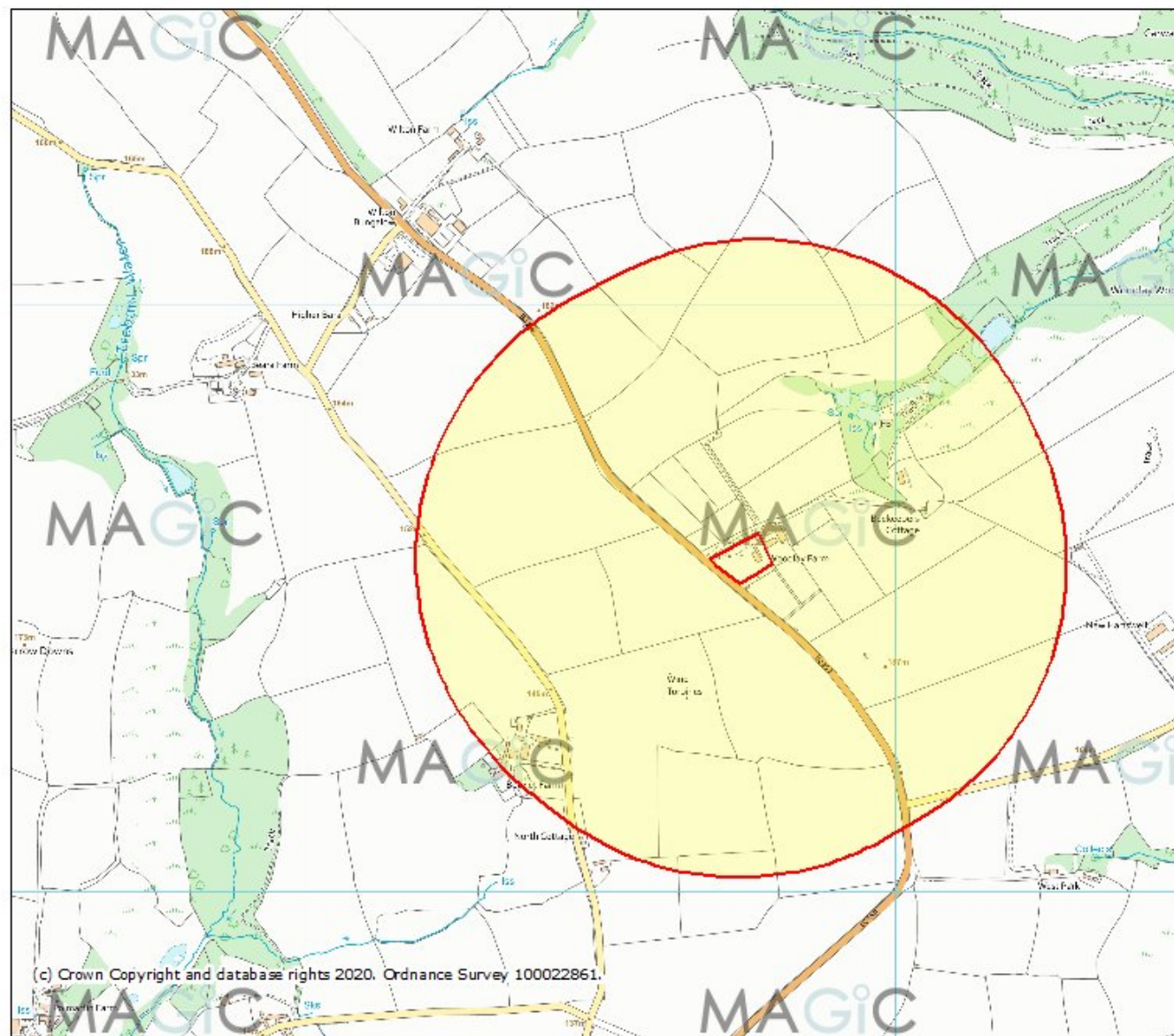

(c) Crown Copyright and database rights 2020. Ordnance Survey 100022861.

Projection = OSGB36

xmin = 216000

ymin = 59460

xmax = 221000

ymax = 61790

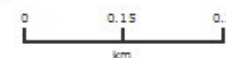

Map produced by MAGiC on 9 December, 2020.

Copyright resides with the data suppliers and the map must not be reproduced without their permission. Some information in MAGiC is a snapshot of the information that is being maintained or continually updated by the originating organisation. Please refer to the metadata for details as information may be illustrative or representative rather than definitive at this stage.



## Appendix 4: Legislation and Planning Policy

### LEGAL PROTECTION

#### National and European Legislation Afforded to Habitats

##### *International Statutory Designations*

Special Areas of Conservation (SACs) and Special Protection Areas (SPAs) are sites of European importance and are designated under the EC Habitats Directive 92/43/EEC on the Conservation of natural habitats and of wild fauna and flora (the Habitats Directive) and the EC Birds Directive 2009/147/EC on the conservation of wild birds respectively. Both form part of the wider Natura 2000 network across Europe.

Under the Habitats Directive Article 3 requires the establishment of a network of important conservation sites (SACs) across Europe. Over 1,000 animal and plant species, as well as 200 habitat types, listed in the directive's annexes are protected in various ways:

**Annex II species** (about 900): core areas of their habitat are designated as sites of Community importance (SCIs) and included in the Natura 2000 network. These sites must be managed in accordance with the ecological needs of the species.

**Annex IV species** (over 400, including many annex II species): a strict protection regime must be applied across their entire natural range within the EU, both within and outside Natura 2000 sites.

**Annex V species** (over 90): Member States must ensure that their exploitation and taking in the wild is compatible with maintaining them in a favourable conservation status.

SPAs are classified under Article 2 of the Directive 2009/147/EC of the European Parliament and of the Council of 30 November 2009 on the conservation of wild birds both for rare bird species (as listed on Annex I) and for important migratory species.

SACs and SPAs up to 12 nautical miles from the coast (i.e. 'territorial waters') are afforded protection in the UK under the Conservation of Habitats and Species Regulations 2017 which consolidate all amendments made to the Conservation (Natural Habitats, &c.) Regulations 1994.

The Conservation of Offshore Marine Habitats and Species Regulations 2017 consolidate and update the Offshore Marine Conservation (Natural Habitats, &c.) Regulations 2007. The 2017 Regulations introduce amendments which transfer responsibility for European nature conservation in the Welsh offshore region to Welsh Ministers. This gives Welsh Ministers similar powers in Welsh offshore waters to those currently exercised by Scottish Ministers in Scottish offshore waters. These regulations transpose into national law Council Directive 92/43/EEC on the conservation of natural habitats and of wild fauna and flora (Habitats Directive), and elements of Council Directive 2009/147/EC on the conservation of wild birds (Wild Birds Directive) in the UK offshore area. They came into force on 30th November 2017. These regulations apply to the UK's offshore marine area which covers waters beyond 12 nautical miles, within British Fishery Limits and the seabed within the UK Continental Shelf Designated Area. The Conservation of Habitats and Species Regulations 2017 form the legal basis for the implementation of the Habitats and Birds Directives in terrestrial areas and territorial waters out to 12nm in England and Wales (including the inshore marine area) and to a limited extent in Scotland and Northern Ireland.

Ramsar sites are designated under the Convention on Wetlands of International Importance, agreed in Ramsar, Iran, in 1971. The Convention covers all aspects of wetland conservation and recognises the importance of wetland ecosystems in relation to global biodiversity conservation. The Convention refers to wetlands as "*areas of marsh, fen, peatland or water, whether natural*

*or artificial, permanent or temporary, with water that is static or flowing, fresh, brackish or salt, including areas of marine water the depth of which at low tide does not exceed six metres".* However, they may also include riparian and coastal zones. Ramsar sites are statutorily protected under the Wildlife & Countryside Act 1981 (as amended 01.04.1996) with further protection provided by the Countryside and Rights of Way (CROW) Act 2000. Policy statements have been issued by the Government in England and Wales highlighting the special status of Ramsar sites. The Government in England and Wales has issued policy statements which ensure that Ramsar sites are afforded the same protection as areas designated under the EC Birds and Habitats Directives as part of the Natura 2000 network (e.g. SACs & SPAs). Further provisions for the protection and management of SSSIs have been introduced by the Nature Conservation (Scotland) Act 2004.

### **National Statutory Designations**

Sites of Special Scientific Interest (SSSI) are designated by nature conservation agencies in order to conserve key flora, fauna, geological or physio-geographical features within the UK. The original designations were under the National Parks and Access to the Countryside Act 1949 but SSSIs were then re-designated under the Wildlife & Countryside Act 1981 (as amended). As well as reinforcing other national designations (including National Nature Reserves), the system also provides statutory protection for terrestrial and coastal sites which are important within the European Natura 2000 network and globally.

### **Local Statutory Designations**

Local authorities in consultation with the relevant nature conservation agency can declare Local Nature Reserves (LNRs) under the National Parks and Access to the Countryside Act 1949. LNRs are designated for flora, fauna or geological interest and are managed locally to retain these features and provide research, education and recreational opportunities.

### **Non- Statutory Designations**

All non-statutorily designated sites are referred to as Local Wildlife Sites (LWS) and can be designated by the local authority for supporting local conservation interest. Combined with statutory designation, these sites are considered within Local Development Frameworks under the Town and Country Planning system and are a material consideration during the determination of planning applications. The protection afforded to these sites varies depending on the local authority involved.

Regionally Important Geological Sites (RIGs) are the most important geological and geomorphological areas outside of statutory designations. These sites are also a material consideration during the determination of planning applications.

### **The Hedgerow Regulations 1997**

The Hedgerow Regulations 1997 are designed to protect 'important' countryside hedgerows. Importance is defined by whether the hedgerow (a) has existed for 30 years or more; or (b) satisfies at least one of the criteria listed in Part II of Schedule 1 of the Regulations.

Under the Regulations, it is against the law to remove or destroy hedgerows on or adjacent to common land, village greens, SSSIs (including all terrestrial SACs, NNRs and SPAs), LNRs, land used for agriculture or forestry and land used for the keeping or breeding of horses, ponies or donkeys without the permission of the local authority. Hedgerows 'within or marking the boundary of the curtilage of a dwelling-house' are excluded.

## **National and European Legislation Afforded to Species**

### **The Habitats Directive**

The EC Habitats Directive aims to promote the maintenance of biodiversity by requiring Member States to take measures to maintain or restore wild species listed on the Annexes to the Directive at a favourable conservation status, introducing robust protection for those species of European importance. The Directive is transposed into UK law by The Conservation of Habitats and Species Regulations 2017 (the Conservation Regulations) and the Offshore Marine Conservation (Natural Habitats, &c.) Regulations 2007 (as amended). The following notes are relevant for all species protected under the EC Habitats Directive:

In the Directive, the term 'deliberate' is interpreted as being somewhat wider than intentional and may be thought of as including an element of recklessness.

The Habitats Regulations do not define the act of 'migration' and, therefore, as a precaution, it is recommended that short distance movement of animals for e.g. foraging, breeding or dispersal purposes are also considered.

In order to obtain a European Protected Species Mitigation (EPSM) licence, the application must demonstrate that it meets all of the following three 'tests':

- The action(s) are necessary for the purpose of preserving public health or safety or other imperative reasons of overriding public interest including those of a social or economic nature and beneficial consequence of primary importance for the environment;
- There is no satisfactory alternative; and
- The action authorised will not be detrimental to the maintenance of the species concerned at a favourable conservation status in their natural range.

### **The Wildlife and Countryside Act (WCA) 1981 (as amended)**

The Wildlife and Countryside Act (WCA) 1981 (as amended) implements the Convention on the Conservation of European Wildlife and Natural Habitats (Bern Convention 1979, implemented 1982) and implements the species protection requirements of EC Birds Directive 2009/147/EC on the conservation of wild birds in Great Britain (the birds Directive). The WCA 1981 has been subject to a number of amendments, the most important of which are through the Countryside and Rights of Way (CROW) Act (2000) and Nature Conservation (Scotland) Act 2004.

Other legislative Acts affording protection to wildlife and their habitats include:

- Deer Act 1991
- Natural Environment & Rural Communities (NERC) Act 2006
- Protection of Badgers Act 1992
- Wild Mammals (Protection) Act 1996

### ***Badgers***

Badgers *Meles meles* are protected under The Protection of Badgers Act 1992 which makes it an offence to:

- Wilfully kill, injure, take, or attempt to kill, injure or take a badger
- Cruelly ill-treat a badger, including use of tongs and digging
- Possess or control a dead badger or any part thereof
- Intentionally or recklessly damage, destroy or obstruct access to a badger sett or any part thereof
- Intentionally or recklessly disturb a badger when it is occupying a badger sett
- Intentionally or recklessly cause a dog to enter a badger sett

- Sell or offers for sale, possesses or has under his control, a live badger

#### Effects on development works:

A development licence will be required from the relevant countryside agency (i.e. Natural England, Natural Resources Wales, Scottish Natural Heritage) for any development works likely to affect an active badger sett, or to disturb badgers whilst they occupy a sett. Guidance has been issued by the countryside agency's to define what would constitute a licensable activity. It is no possible to obtain a licence to translocate badgers.

#### ***Birds***

With certain exceptions, all birds, their nests and eggs are protected under Sections 1-8 of the WCA. Among other things, this makes it an offence to:

- Intentionally (or recklessly in Scotland) kill, injure or take any wild bird
- Intentionally (or recklessly in Scotland) take, damage or destroy (or, in Scotland, otherwise interfere with) the nest of any wild bird while it is in use or being built
- Intentionally take or destroy an egg of any wild bird
- Sell, offer or expose for sale, have in his possession or transport for the purpose of sale any wild bird (dead or alive) or bird egg or part thereof.
- Intentionally or recklessly obstruct or prevent any wild bird from using its nest (Scotland only)

Certain species of bird, for example the barn owl, bittern and kingfisher receive additional protection under Schedule 1 of the WCA and Annex 1 of the European Community Directive on the Conservation of Wild Birds (2009/147/EC) and are commonly referred to as "Schedule 1" birds.

This affords them protection against:

- Intentional or reckless disturbance while it is building a nest or is in, on or near a nest containing eggs or young
- Intentional or reckless disturbance of dependent young of such a bird
- In Scotland only, intentional or reckless disturbance whilst lekking
- In Scotland only, intentional or reckless harassment

#### Effects on development works:

Works should be planned to avoid the possibility of killing or injuring any wild bird, or damaging or destroying their nests. The most effective way to reduce the likelihood of nest destruction in particular is to undertake work outside the main bird nesting season which typically runs from March to August. Where this is not feasible, it will be necessary to have any areas of suitable habitat thoroughly checked for nests prior to vegetation clearance.

Schedule 1 birds are additionally protected against disturbance during the nesting season. Thus, it will be necessary to ensure that no potentially disturbing works are undertaken in the vicinity of the nest. The most effective way to avoid disturbance is to postpone works until the young have fledged. If this is not feasible, it may be possible to maintain an appropriate buffer zone or standoff around the nest.

***Reptiles (Amphibians and reptiles)***

The sand lizard *Lacerta agilis*, smooth snake *Coronella austriaca*, natterjack toad *Epidalea calamita*, pool frog *Pelophylax lessonae* and great crested newt *Triturus cristatus* receive full protection under Habitats Regulations through their inclusion on Schedule 2. Regulation 41 prohibits:

- Deliberate killing, injuring or capturing of Schedule 2 species
- Deliberate disturbance of species in such a way as:
- To impair their ability to survive, breed, or reproduce, or to rear or nurture young;
- To impair their ability to hibernate or migrate
- To affect significantly the local distribution or abundance of the species
- Damage or destruction of a breeding site or resting place

With the exception of the pool frog, these species are also listed on Schedule 5 of the WCA and they are additionally protected from:

- Intentional or reckless disturbance (at any level)
- Intentional or reckless obstruction of access to any place of shelter or protection
- Selling, offering or exposing for sale, possession or transporting for purpose of sale.

Other native species of reptiles are protected solely under Schedule 5, Section 9(1) & (5) of the WCA, i.e. the adder *Vipera berus*, grass snake *Natrix natrix*, common lizard *Zootoca vivipara* and slow-worm *Anguis fragilis*. It is prohibited to:

- Intentionally or recklessly kill or injure these species.

**Effects on development works:**

A European Protected Species Mitigation (EPSM) Licence issued by the relevant countryside agency (i.e. Natural England, Natural Resources Wales, Scottish Natural Heritage) will be required for works likely to affect the breeding sites or resting places amphibian and reptile species protected under Habitats Regulations. A licence will also be required for operations liable to result in a level of disturbance which might impair their ability to undertake those activities mentioned above (e.g. survive, breed, rear young and hibernate). The licences are to allow derogation from the relevant legislation, but also to enable appropriate mitigation measures to be put in place and their efficacy to be monitored.

Although not licensable, appropriate mitigation measures may also be required to prevent the intentional killing or injury of adder, grass snake, common lizard and slow worm, thus avoiding contravention of the WCA.

***Water voles***

The water vole *Arvicola terrestris* is fully protected under Schedule 5 of the WCA. This makes it an offence to:

- Intentionally kill, injure or take (capture) water voles
- Intentionally or recklessly damage, destroy or obstruct access to any structure or place used for shelter or protection
- Intentionally or recklessly disturb water voles while they are occupying a structure or place used for shelter or protection

Effects on development works:

If development works are likely to affect habitats known to support water voles, the relevant countryside agency (i.e. Natural England, Natural Resources Wales, Scottish Natural Heritage) must be consulted. It must be shown that means by which the proposal can be re-designed to avoid contravening the legislation have been fully explored e.g. the use of alternative sites, appropriate timing of works to avoid times of the year in which water voles are most vulnerable, and measures to ensure minimal habitat loss. Conservation licences for the capture and translocation of water voles may be issued by the relevant countryside agency for the purpose of development activities if it can be shown that the activity has been properly planned and executed and thereby contributes to the conservation of the population. The licence will then only be granted to a suitably experienced person if it can be shown that adequate surveys have been undertaken to inform appropriate mitigation measures. Identification and preparation of a suitable receptor site will be necessary prior to the commencement of works.

**Otters**

Otters *Lutra lutra* are fully protected under the Conservation Regulations through their inclusion on Schedule 2. Regulation 41 prohibits:

- Deliberate killing, injuring or capturing of Schedule 2 species
- Deliberate disturbance of species in such a way as:
- To impair their ability to survive, breed, or reproduce, or to rear or nurture young;
- To impair their ability to hibernate or migrate
- To affect significantly the local distribution or abundance of the species
- Damage or destruction of a breeding site or resting place

Otters are also currently protected under the WCA through their inclusion on Schedule 5. Under this Act, they are additionally protected from:

- Intentional or reckless disturbance (at any level)
- Intentional or reckless obstruction of access to any place of shelter or protection

Effects on development works:

An EPSM Licence issued by the relevant countryside agency (i.e. Natural England, Natural Resources Wales, Scottish Natural Heritage) will be required for works likely to affect otter breeding or resting places (often referred to as holts, couches or dens) or for operations likely to result in a level of disturbance which might impair their ability to undertake those activities mentioned above (e.g. survive, breed, and rear young). The licence is to allow derogation from the relevant legislation but also to enable appropriate mitigation measures to be put in place and their efficacy to be monitored

**Bats**

All species are fully protected by Habitats Regulations 2010 as they are listed on Schedule 2. Regulation 41 prohibits:

- Deliberate killing, injuring or capturing of Schedule 2 species (e.g. All bats)
- Deliberate disturbance of bat species in such a way as:
- To impair their ability to survive, breed, or reproduce, or to rear or nurture young;
- To impair their ability to hibernate or migrate
- To affect significantly the local distribution or abundance of the species

- Damage or destruction of a breeding site or resting place

Bats are afforded the following additional protection through the WCA as they are included on Schedule 5:

- Intentional or reckless disturbance (at any level)
- Intentional or reckless obstruction of access to any place of shelter or protection

#### Effects on development works:

An EPSM Licence issued by the relevant countryside agency (i.e. Natural England, Natural Resources Wales, Scottish Natural Heritage) will be required for works are likely to affect a bat roost or an operation which are likely to result in an illegal level of disturbance to the species will require an EPSM licence. The licence is to allow derogation from the legislation through the application of appropriate mitigation measures and monitoring.

#### ***Dormice***

Hazel Dormice *Muscardinus avellanarius* are fully protected under Habitats Regulations through their inclusion on Schedule 2. Regulation 41 prohibits:

- Deliberate killing, injuring or capturing of Schedule 2 species
- Deliberate disturbance of species in such a way as:
  - To impair their ability to survive, breed, or reproduce, or to rear or nurture young;
  - To impair their ability to hibernate or migrate
  - To affect significantly the local distribution or abundance of the species
- Damage or destruction of a breeding site or resting place

Dormice are also protected under the WCA through their inclusion on Schedule 5. Under this Act, they are additionally protected from:

- Intentional or reckless disturbance (at any level)
- Intentional or reckless obstruction of access to any place of shelter or protection

#### Effects on development works:

Works which are liable to affect a dormice habitat or an operation which are likely to result in an illegal level of disturbance to the species will require an EPSM licence issued by the relevant countryside agency (i.e. Natural England, Natural Resources Wales (NB: Hazel Dormouse are entirely absent from Scotland)). The licence is to allow derogation from the legislation through the application of appropriate mitigation measures and monitoring.

#### ***White clawed crayfish***

There is a considerable amount of legislation in place in an attempt to protect the White-clawed crayfish *Austropotamobius pallipes*. This species is listed under the European Union's (EU) Habitat and Species Directive and is listed under Schedule 5 of the Wildlife and Countryside Act (1981). This makes it an offence to:

- Protected against intentional or reckless taking
- Protected against selling, offering or advertising for sale, possessing or transporting for the purpose of sale

It is also classified as Endangered in the IUCN Red List of Endangered Species. As a result of this and other relevant crayfish legislation such as the Prohibition of Keeping of Live Fish (Crayfish) Order 1996, a series of licences are needed for working with White-clawed and non-native crayfish. These are:

- A licence to handle crayfish (therefore survey work) in England
- A licence for the keeping of crayfish in England and Wales with an exemption for Signal crayfish (England).
- People in the post-code areas listed with crayfish present prior to 1996 do not need to apply for consent for crayfish already established. It does not, however, allow any new stocking of non-native crayfish into waterbodies. Consent for trapping of non-native crayfish for control or consumption is most likely to be granted in Thames and Anglian regions in the areas with "go area" postcodes.
- Harvesting of crayfish is prohibited in much of England and in any part of Scotland and Wales.

#### Effects on development works:

The relevant countryside agency (i.e. Natural England, Natural Resources Wales, Scottish Natural Heritage) will need to be consulted about development which could impact on a watercourse or wetland known to support white clawed crayfish. Conservation licences for the capture and translocation of crayfish can be issued if it can be shown that the activity has been properly planned and executed and thereby contributes to the conservation of the population. The licence will only be granted to a suitably experienced person if it can be shown that adequate surveys have been undertaken to inform appropriate mitigation measures. Identification and preparation of a suitable receptor site will be necessary prior to the commencement of the works.

#### **Wild Mammals (Protection Act) 1996**

All wild mammals are protected against intentional acts of cruelty under the above legislation. This makes it an offence to mutilate, kick, beat, nail or otherwise impale, stab, burn, stone, crush, drown, drag or asphyxiate any wild mammal with intent to inflict unnecessary suffering.

To avoid possible contravention, due care and attention should be taken when carrying out works (for example operations near burrows or nests) with the potential to affect any wild mammal in this way, regardless of whether they are legally protected through other conservation legislation or not.

#### **Legislation afforded to Plants**

With certain exceptions, all wild plants are protected under the WCA. This makes it an offence for an 'unauthorised' person to intentionally (or recklessly in Scotland) uproot wild plants. An authorised person can be the owner of the land on which the action is taken, or anybody authorised by them.

Certain rare species of plant, for example some species of orchid, are also fully protected under Schedule 8 of the Wildlife and Countryside Act 1981 (as amended). This prohibits any person from:

- Intentionally (or recklessly in Scotland) picking, uprooting or destruction of any wild Schedule 8 species (or seed or spore attached to any such wild plant in Scotland only)
- Selling, offering or exposing for sale, or possessing or transporting for the purpose of sale, any wild live or dead Schedule 8 plant species or part thereof
- In addition to the UK legislation outlined above, several plant species are fully protected under Schedule 5 of The Conservation of Habitats and Species Regulations 2010. These are species of European importance. Regulation 45 makes it an offence to:
  - Deliberately pick, collect, cut, uproot or destroy a wild Schedule 5 species
  - Be in possession of, or control, transport, sell or exchange, or offer for sale or exchange any wild live or dead Schedule 5 species or anything derived from such a plant.



Effects on development works:

An EPSM licence will be required from the relevant countryside agency (i.e. Natural England, Natural Resources Wales, Scottish Natural Heritage) for works which are likely to affect species of planted listed on Schedule 5 of the Conservation of Habitats and Species Regulations 2010. The licence is to allow derogation from the legislation through the application of appropriate mitigation measures and monitoring.

**Invasive Species**

Part II of Schedule 9 of the WCA lists non-native invasive plant species for which it is a criminal offence in England and Wales to plant or cause to grow in the wild due to their impact on native wildlife. Species included (but not limited to):

- Japanese knotweed *Fallopia japonica*
- Giant hogweed *Heracleum mantegazzianum*
- Himalayan balsam *Impatiens glandulifera*

Effects on development works:

It is not an offence for plants listed in Part II of Schedule 9 of the WCA 1981 to be present on the development site, however, it is an offence to cause them to spread. Therefore, if any of the species are present on site and construction activities may result in further spread (e.g. earthworks, vehicle movements) then it will be necessary to design and implement appropriate mitigation prior to construction commencing.

**Injurious weeds**

Under the Weeds Act 1959 any landowner or occupier may be required prevent the spread of certain 'injurious weeds' including (but not limited to):

- Spear thistle *Cirsium vulgare*
- Creeping thistle *Cirsium arvense*
- Curled dock *Rumex crispus*
- Broad-leaved dock *Rumex obtusifolius*
- Common ragwort *Senecio jacobaea*

It is a criminal offence to fail to comply with a notice requiring such action to be taken. The Ragwort Control Act 2003 establishes a ragwort control code of practice as common ragwort is poisonous to horses and other livestock. This code provides best practice guidelines and is not legally binding.

### **National Planning Policy Framework (England)**

The National Planning Policy Framework promotes sustainable development. The Framework specifies the need for protection of designated sites and priority habitats and species. An emphasis is also made on the need for ecological infrastructure through protection, restoration and re-creation. The protection and recovery of priority species (considered likely to be those listed as UK Biodiversity Action Plan priority species) is also listed as a requirement of planning policy.

In determining a planning application, planning authorities should aim to conserve and enhance biodiversity by ensuring that: designated sites are protected from harm; there is appropriate mitigation or compensation where significant harm cannot be avoided; opportunities to incorporate biodiversity in and around developments are encouraged; and planning permission is refused for development resulting in the loss or deterioration of irreplaceable habitats including aged or veteran trees and also ancient woodland.

### **The Natural Environment and Rural Communities Act 2006 and the Biodiversity Duty**

Section 40 of the Natural Environment and Rural Communities (NERC) Act, 2006, requires all public bodies to have regard to biodiversity conservation when carrying out their functions. This is commonly referred to as the 'biodiversity duty'.

Section 41 of the Act (Section 42 in Wales) requires the Secretary of State to publish a list of habitats and species which are of 'principal importance for the conservation of biodiversity.' This list is intended to assist decision makers such as public bodies in implementing their duty under Section 40 of the Act. Under the Act these habitats and species are regarded as a material consideration in determining planning applications. A developer must show that their protection has been adequately addressed within a development proposal.

### **Scottish Planning Policy (Published: 23 Jun 2014)**

The SPP sits alongside the Scottish Government planning policy documents. The National Planning Framework (NPF) provides a statutory framework for Scotland's long-term spatial development. The NPF sets out the Scottish Government's spatial development priorities for the next 20 to 30 years.

**A Natural, Resilient Place - Valuing the Natural Environment (National Planning Framework Context) Paragraph 193.** The natural environment forms the foundation of the spatial strategy set out in NPF3. The environment is a valued national asset offering a wide range of opportunities for enjoyment, recreation and sustainable economic activity. Planning plays an important role in protecting, enhancing and promoting access to our key environmental resources, whilst supporting their sustainable use.

### **Policy Principles: Paragraph 194. The planning system should:**

- Facilitate positive change while maintaining and enhancing distinctive landscape character;
- **Conserve and enhance protected sites and species, taking account of the need to maintain healthy ecosystems and work with the natural processes which provide important services to communities;**
- Promote protection and improvement of the water environment, including rivers, lochs, estuaries, wetlands, coastal waters and groundwater, in a sustainable and co-ordinated way;
- Seek to protect soils from damage such as erosion or compaction;

- Protect and enhance ancient semi-natural woodland as an important and irreplaceable resource, together with other native or long-established woods, hedgerows and individual trees with high nature conservation or landscape value;
- Seek benefits for biodiversity from new development where possible, including the restoration of degraded habitats and the avoidance of further fragmentation or isolation of habitats; and
- Support opportunities for enjoying and learning about the natural environment.

#### **Planning Policy Wales (Draft 2018)**

Paragraph 5.42 of the document refers to Biodiversity and Ecological Networks and states:

The planning system has a key role to play in helping to reverse the decline in biodiversity and increasing the resilience of ecosystems, at various scales, by ensuring appropriate mechanisms are in place to both protect against loss and to secure enhancement. Addressing the consequences of climate change should be a central part of any measures to conserve biodiversity and the resilience of ecosystems. Information contained in The State of Natural Resources Report (SoNaRR) (published by Natural Resources Wales and Area Statements should be taken into account. Development plan strategies, policies and individual development proposals must take into account the need to:

- Promote the conservation of biodiversity, in particular the conservation of wildlife and habitats;
- Ensure action in Wales contributes to meeting international responsibilities and obligations for biodiversity and habitats;
- Ensure statutorily designated sites are properly protected and managed;
- Safeguard protected species; and existing biodiversity assets from impacts which directly affect their nature conservation interests and compromise the resilience of ecological networks and the components which underpin them, such as water and soil; and
- Seek enhancement of and improvements to ecosystem resilience by improving diversity, condition, extent and connectivity of ecological networks.

#### **Environment (Wales) Act 2016 and the Biodiversity Duty**

The Environment (Wales) Act introduces a new biodiversity duty, which highlights biodiversity as an essential component of ecosystem resilience. This new duty replaces the biodiversity duty in the Natural Environment and Rural Communities Act 2006 (referred to as the NERC Act). Part 1 of the Act deals with Sustainable management of natural resources including Biodiversity and Resilience of Ecosystems Duty. The Environment Act enhances the current NERC Act duty to require all public authorities, when carrying out their functions in Wales, to seek to “maintain and enhance biodiversity” where it is within the proper exercise of their functions. In doing so, public authorities must also seek to “promote the resilience of ecosystems”. As under the NERC Act the new duty will apply to a range of public authorities such as the Welsh Ministers, local authorities, public bodies and statutory undertakers. This ensures that biodiversity is an integral part of the decisions that public authorities take in relation to Wales. It also links biodiversity with the long-term health and functioning of our ecosystems, therefore helping to align the biodiversity duty with the framework for sustainable natural resource management provided in the Act.

**Biodiversity and Resilience of Ecosystems Duty (Section 6 Duty)**

- 5.44 Planning authorities must seek to maintain and enhance biodiversity in the exercise of their functions. Planning authorities must also take account of and promote the resilience of ecosystems, in particular the following aspects:
- a) Diversity between and within ecosystems;
  - b) The connections between and within ecosystems;
  - c) The scale of ecosystems;
  - d) The condition of ecosystems (including their structure and functioning); and
  - e) The adaptability of ecosystems.
- 5.45 In fulfilling this duty, planning authorities must have regard to:
- a) The list of habitats of principal importance for Wales, published under Section 7 of the Environment (Wales) Act 2016;
  - b) The State of Natural Resources Report (SoNaRR), published by NRW; and
  - c) Any Area Statement that covers all or part of the area in which the authority exercises its functions.
- 5.46 A proactive approach towards facilitating the delivery of biodiversity and resilience outcomes should be taken by all those participating in the planning process. In particular, planning authorities should demonstrate that they have sought to fulfil the duties and requirements of Section 6 of the Environment Act by taking all reasonable steps to maintain and enhance biodiversity in the exercise of their functions. The broad framework for implementing the duty and building resilience through the planning system includes addressing:
- Diversity: to ensure mechanisms are in place to minimise further loss and that circumstances allow for species' populations to expand and recolonise their natural range (former range) or adapt to future change. This means development should provide a net benefit for biodiversity, and at the very least, with no significant loss of habitats or populations of species, locally or nationally;
  - Extent: to ensure mechanisms allow for the maintenance of existing assets and networks and promote the restoration of damaged, modified or potential habitat and the creation of new habitat. This means that planning choices should incorporate measures which seek the creation and restoration of green networks and linkages between habitats and maintaining and
  - enhancing other green infrastructure features and networks;
  - Condition: this is more complex to address, not least because of the interactions of various factors which underpin habitats. At the very least planning approaches should not compromise the condition of ecosystems. By taking an integrated approach to development, for example, which considers both direct and wider impacts and benefits it should be possible to make a positive contribution through the planning system; and
  - Connectivity: to take opportunities to develop functional habitat and ecological networks across landscapes, building on existing connectivity and quality and encouraging habitat creation and restoration. The opportunities could include enlarging habitat areas, developing buffers around designated sites or other biodiversity assets or corridors (including transport and river corridors) and the creation of 'stepping stones' which will strengthen the ability of habitats and ecological networks to adapt to change, including climate change.