

This drawing is copyright and may not be altered, traced, copied, photographed or used for any purpose other than that for which it is issued without written permission from CSA Architects.

Contractors are not to scale from this drawing, but to check all dimensions on site prior to the commencement of work.

Any discrepancies should be reported to the Architect.

All details shown on this drawing are based upon typical site conditions related to the area. No responsibility can be accepted for abnormal conditions unless reported to the Architects, so that design amendments may be considered.

Notes / Revisions			
REV	DATE	NOTES	BY
A	16.06.21	Update for Planning Revisions, Lighting	SK
-	18.03.21	Initial Issue	SK

ORIGINAL DRAWING SIZE : A1

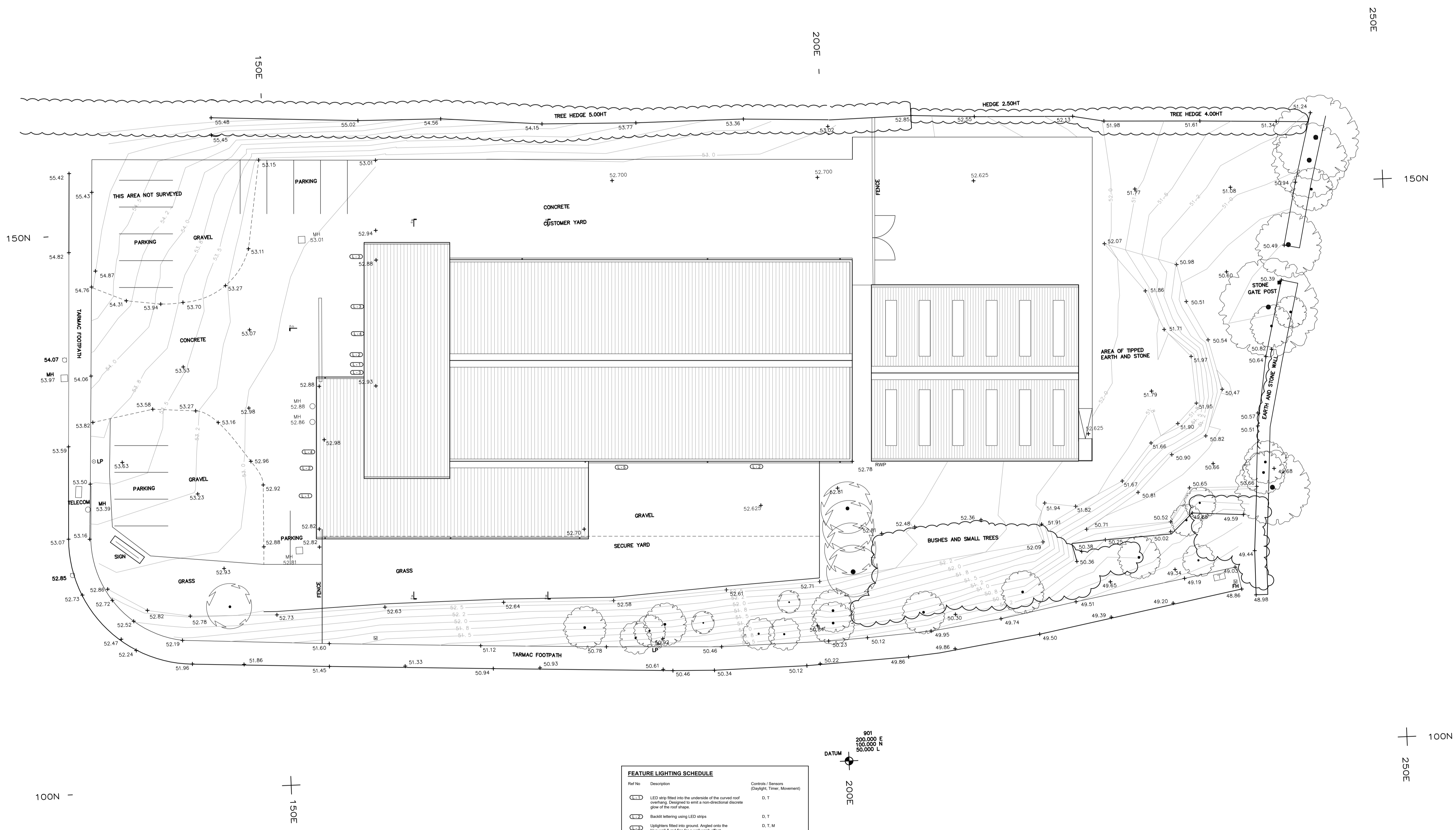
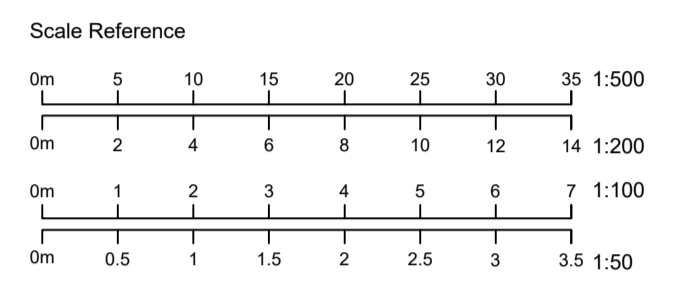

FEATURE LIGHTING SCHEDULE		
Ref No	Description	Controls / Sensors (Day/Night, Time, Movement)
L1	LED strip fitted into the underside of the curved roof overhang. Designed to emit a non-directional discrete glow of the roof shape.	D, T
L2	Backlit lettering using LED strips	D, T
L3	Uplights fitted into ground. Angled onto the blue wall & reflector to avoid wash effect. Light spillage beyond walls to be avoided.	D, T, M
L4	Downlighter in the red feature arch over the reception & left store entrance. Light spillage beyond entrance area to be avoided.	D, M
L5	Uplights to the signs, polycarbonate. LED flood lights. Flood only wall immediately below proposed sign. Light spillage beyond signs to be avoided.	D, T

Notes:

- All signage, including signage directly related to lighting proposal, such as backlit lettering, to be subject to separate Signage / Advertisement Application
- Example Product Sheets supplied with Design and Access Statement Appendix. Lighting specification to be verified by specialist prior to installation.
- All lighting to be on daylight sensors for energy conservation.
- All feature lighting to be fitted for switch off between 10pm and 5am.
- Additional low level security and area finding lights to be installed to all entrances & walls to ensure appropriate access and egress routes are ensured at all times.

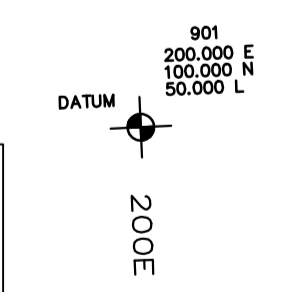

01 | PROPOSED SITE PLAN
SCALE 1:200

CSA Architects
RIBA Chartered Practice

Tel 01872 265 310
www.csa-architects.co.uk
info@csa-architects.co.uk
St Piran House, Heron Way
Newham, Truro, Cornwall, TR1 2XN

Client
BRITANNIA LANES

Job Description / Location
Alterations to Elevations of the Extg Building to include External Lighting and Use of the Building in the B8 Use Class at UNIT 7, BICKLAND INDUSTRIAL PARK FALMOUTH, TR11 4TA

Drawing Title
PROPOSED SITE PLAN

Date	Scale	Drawn By	Checked
March '21	1:200	SK	
Job. No.	Drawing No.	Revision	
3381	010	A	

PLANNING