

EXISTING FRONT ELEVATION

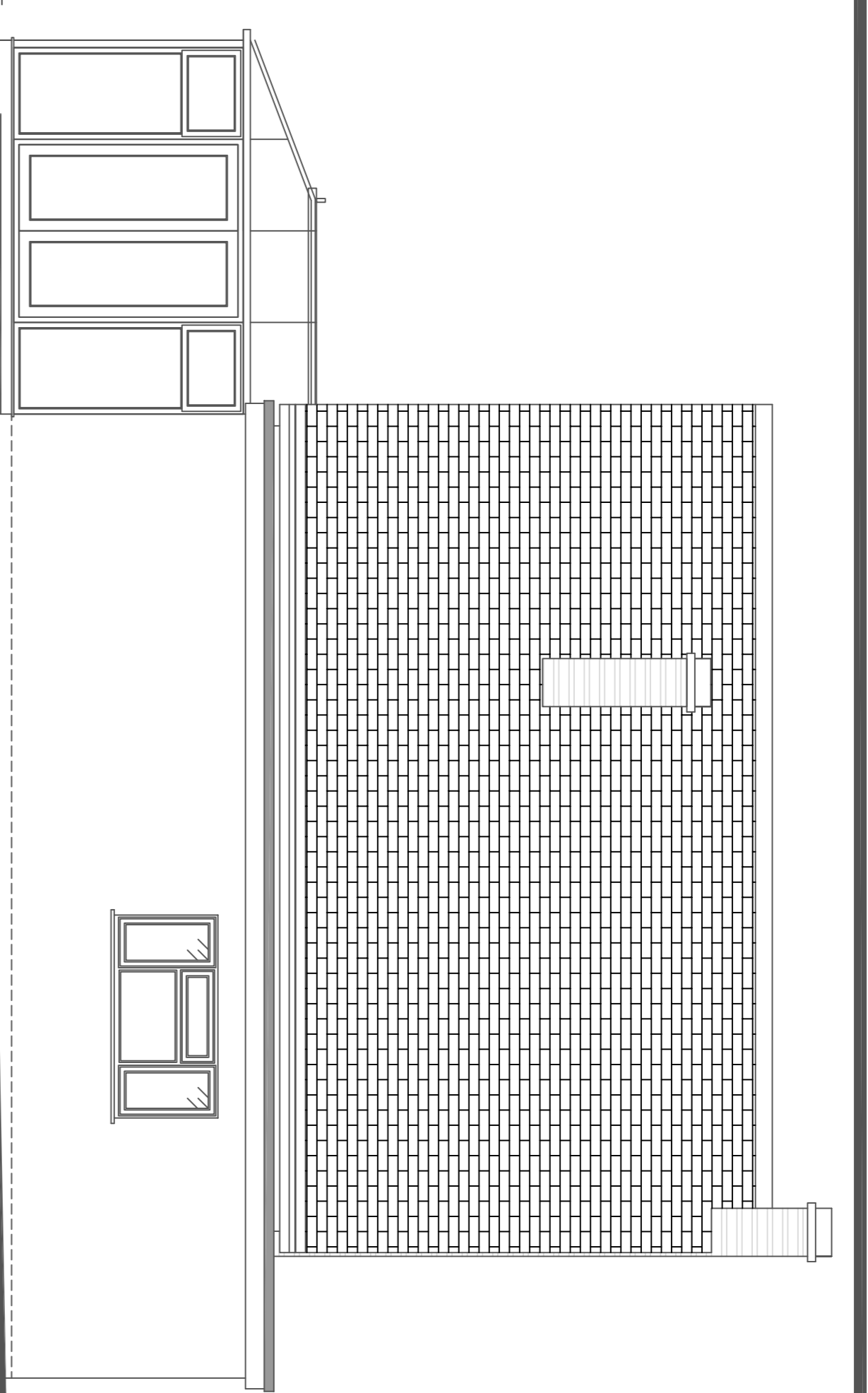

EXISTING SIDE ELEVATION

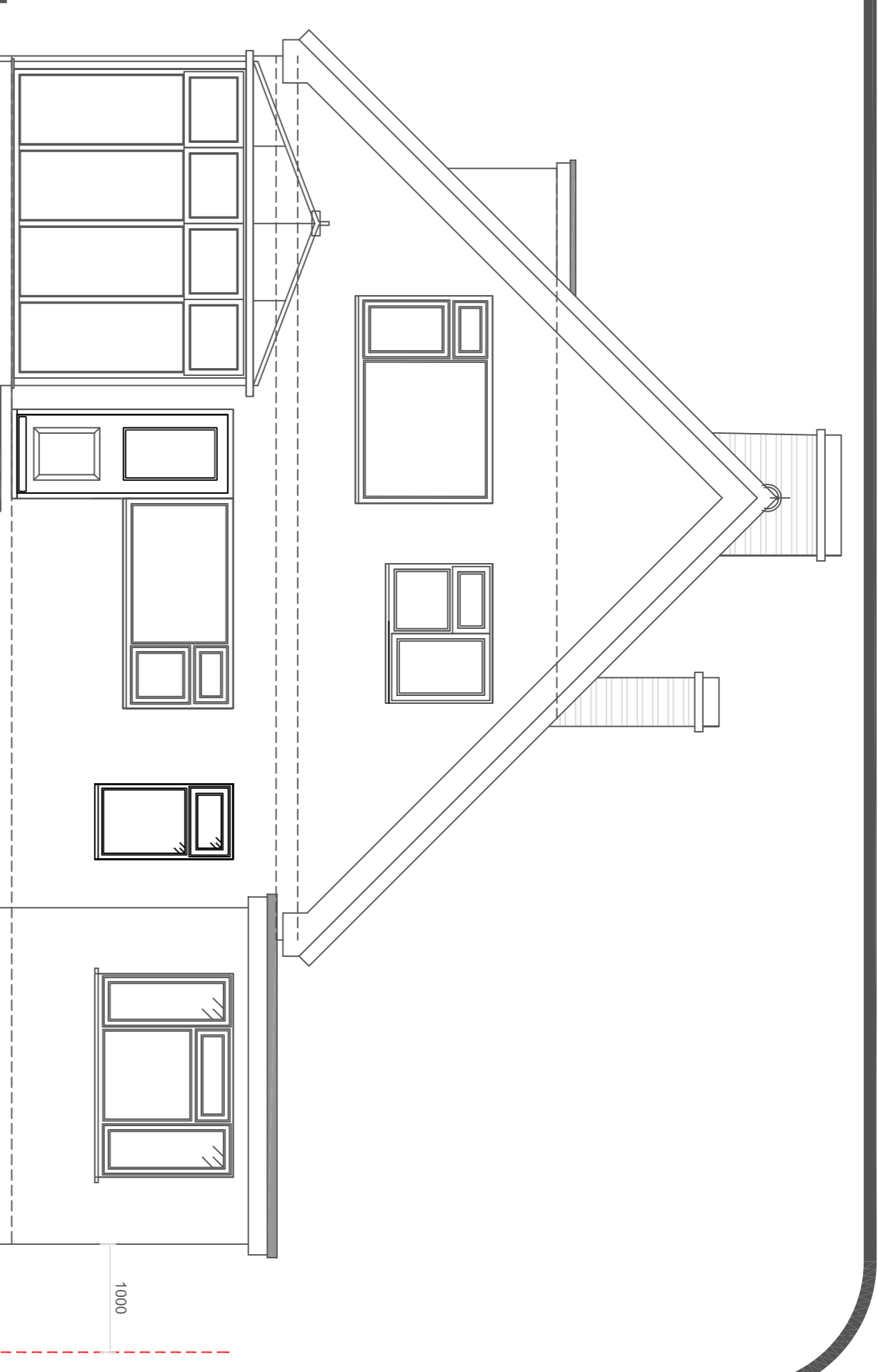

EXISTING REAR ELEVATION

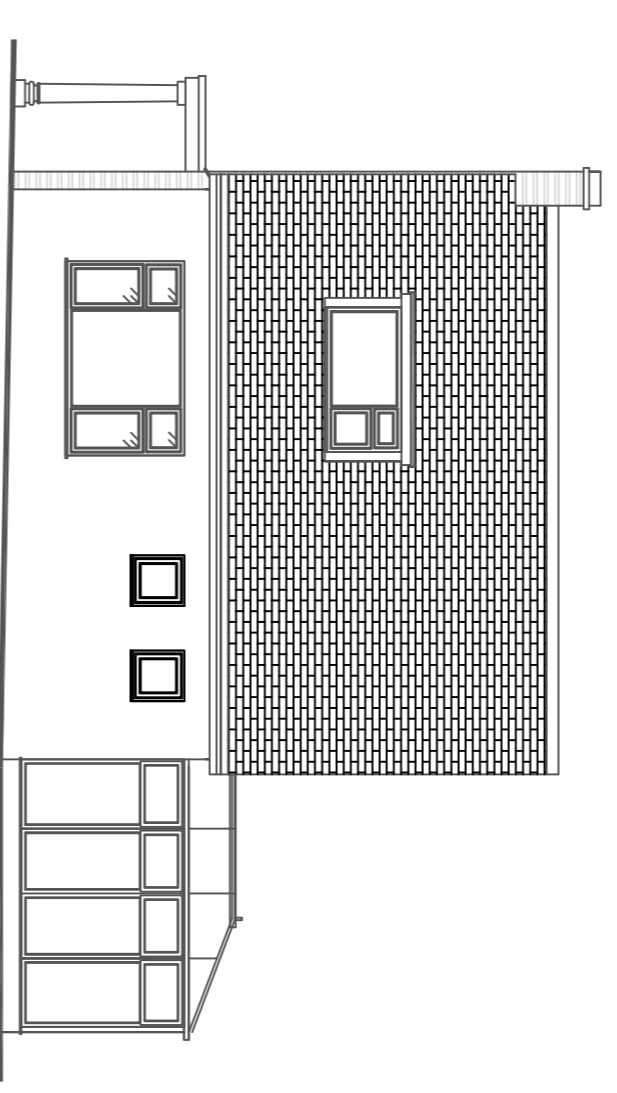

EXISTING SIDE ELEVATION 1:100

(C) This drawing is copyright. DO NOT SCALE FROM THIS DRAWING. Dimensions to be checked on site prior to work being carried out. This drawing is for the purpose of submitting a planning application only and it is to be read in conjunction with all other drawings and information in connection with the scheme. Any discrepancies to be reported to Plan-it partnership Limited in writing prior to works proceeding. No unauthorised copying or reproducing of this drawing without prior written permission from Plan-it partnership Limited

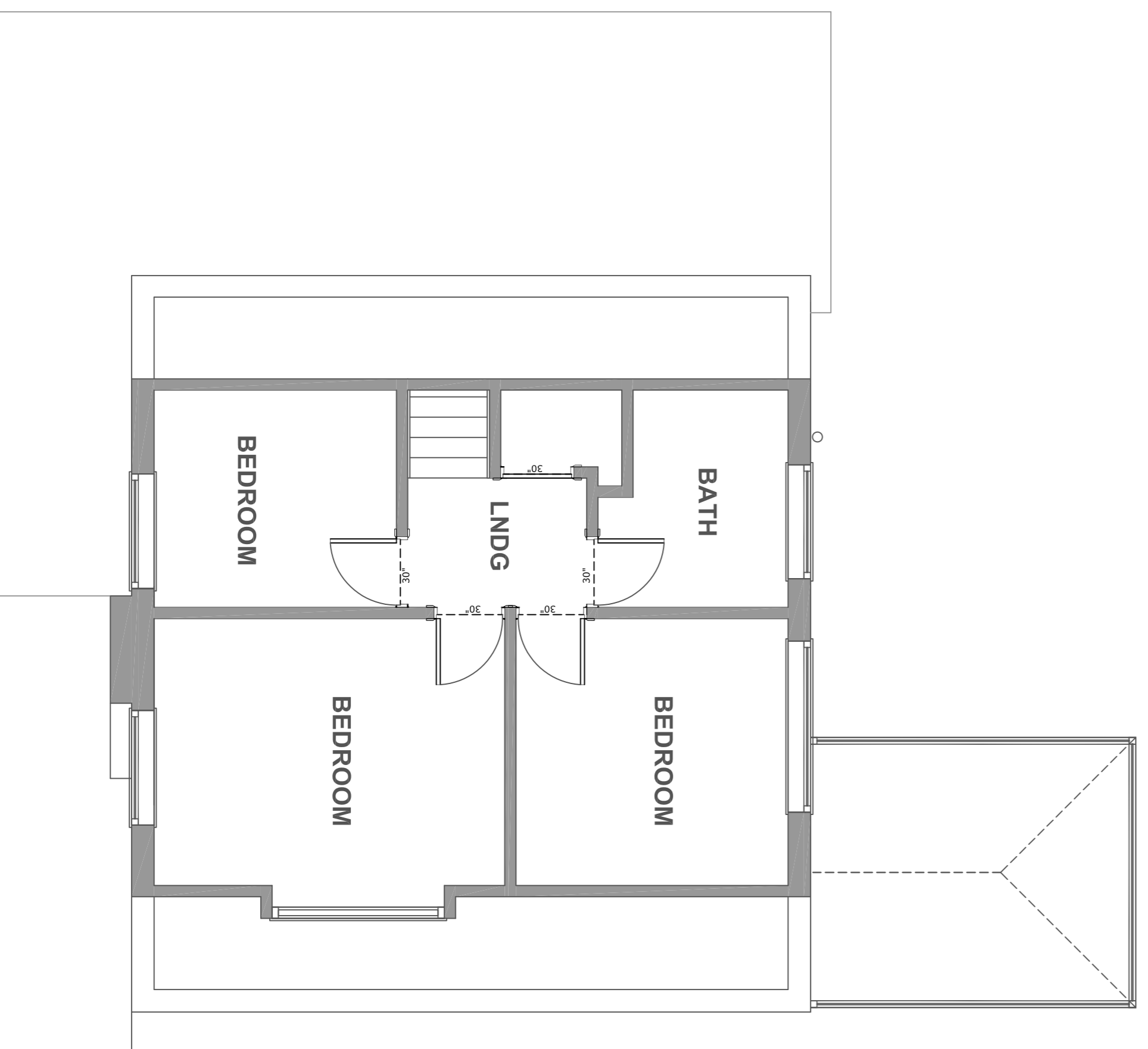

EXISTING FIRST FLOOR No 83

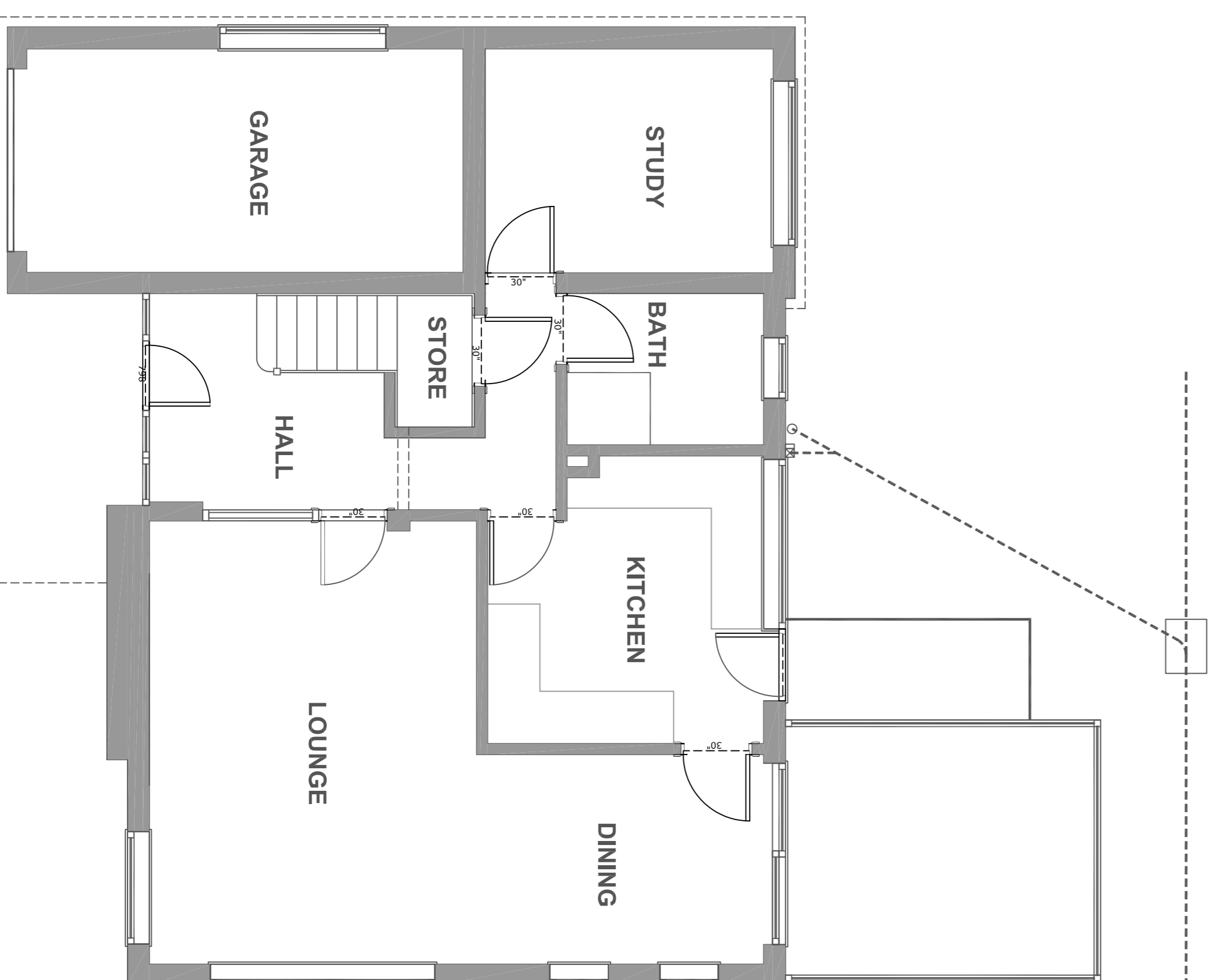

EXISTING GROUND FLOOR No 83

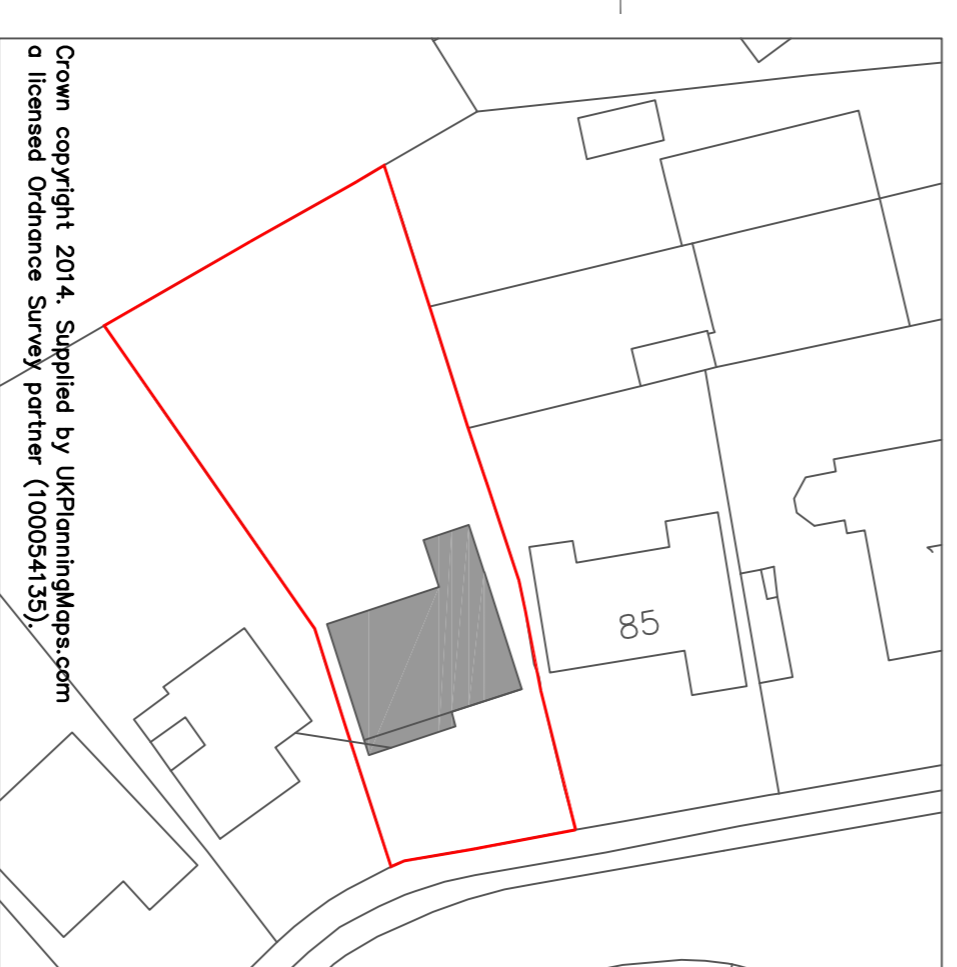
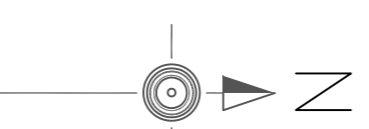

**BLOCK PLAN 1:500**  
Crown copyright 2014. Supplied by UKPlanningData.com a licensed Ordnance Survey partner (100054135).



**LOCATION PLAN 1:1250**  
Crown copyright 2014. Supplied by UKPlanningData.com a licensed Ordnance Survey partner (100054135).

**Plan-it Partnership**  
Home Architecture  
 70 Priory Road, Kenilworth, CV8 1LQ  
 Telephone : 01926 350883

No.	Revision/Issue	Date
001a	front elevation added	28.07
001	Planning Submission	14.04

Drawing Name  
**Single storey rear extension, garage conversion and second storey side extension**  
**Existing Plans and Elevations**

Project Name and Address  
**83 Rounds Hill**  
**Kenilworth**  
**CV8 1DW**

<small>Project</small> MRW518	<small>Sheet</small> 001A
<small>Date</small> 14.04.2021	
<small>Scale</small> 1:50&1:100	