

EXISTING REAR ELEVATION

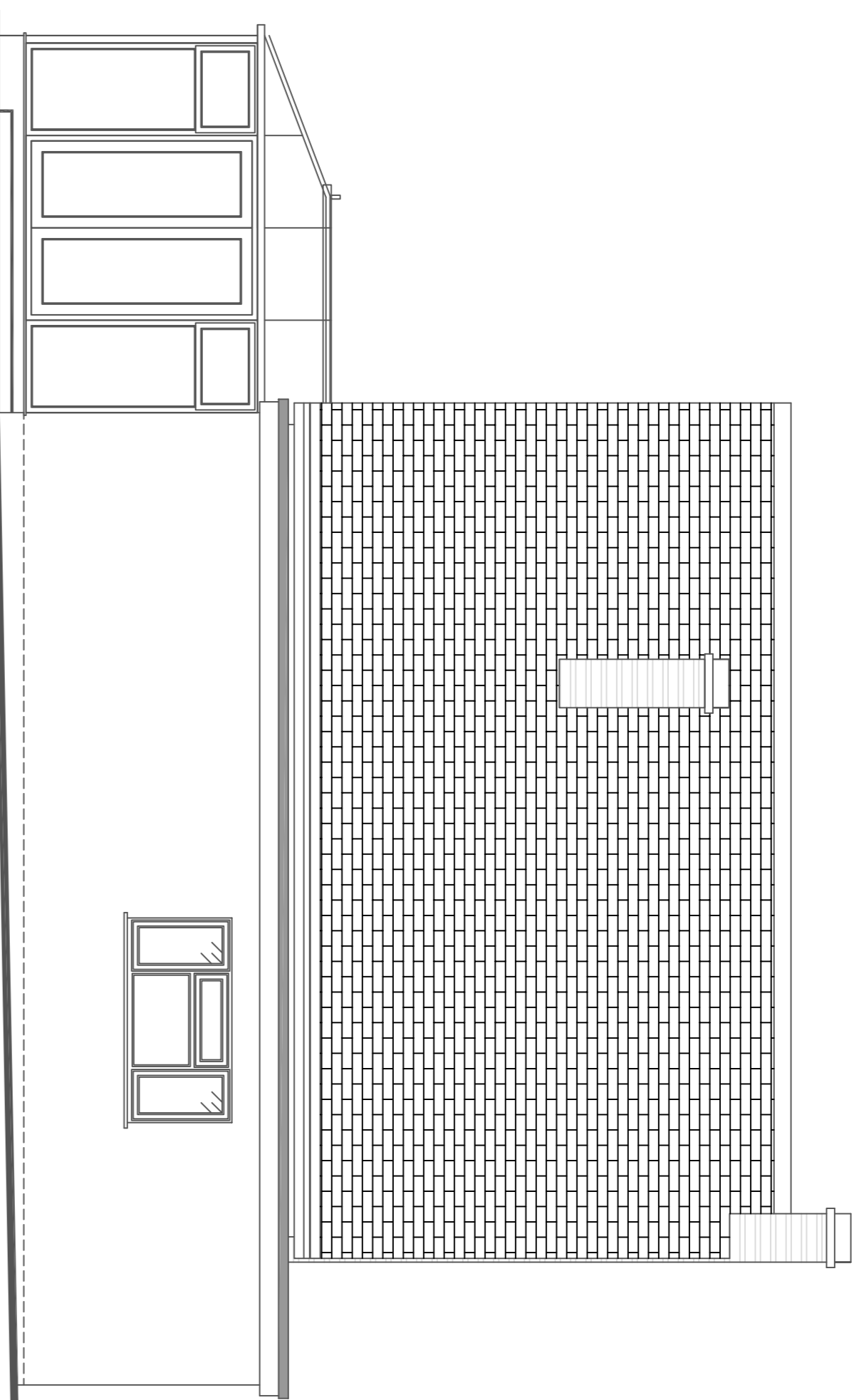

EXISTING SIDE ELEVATION

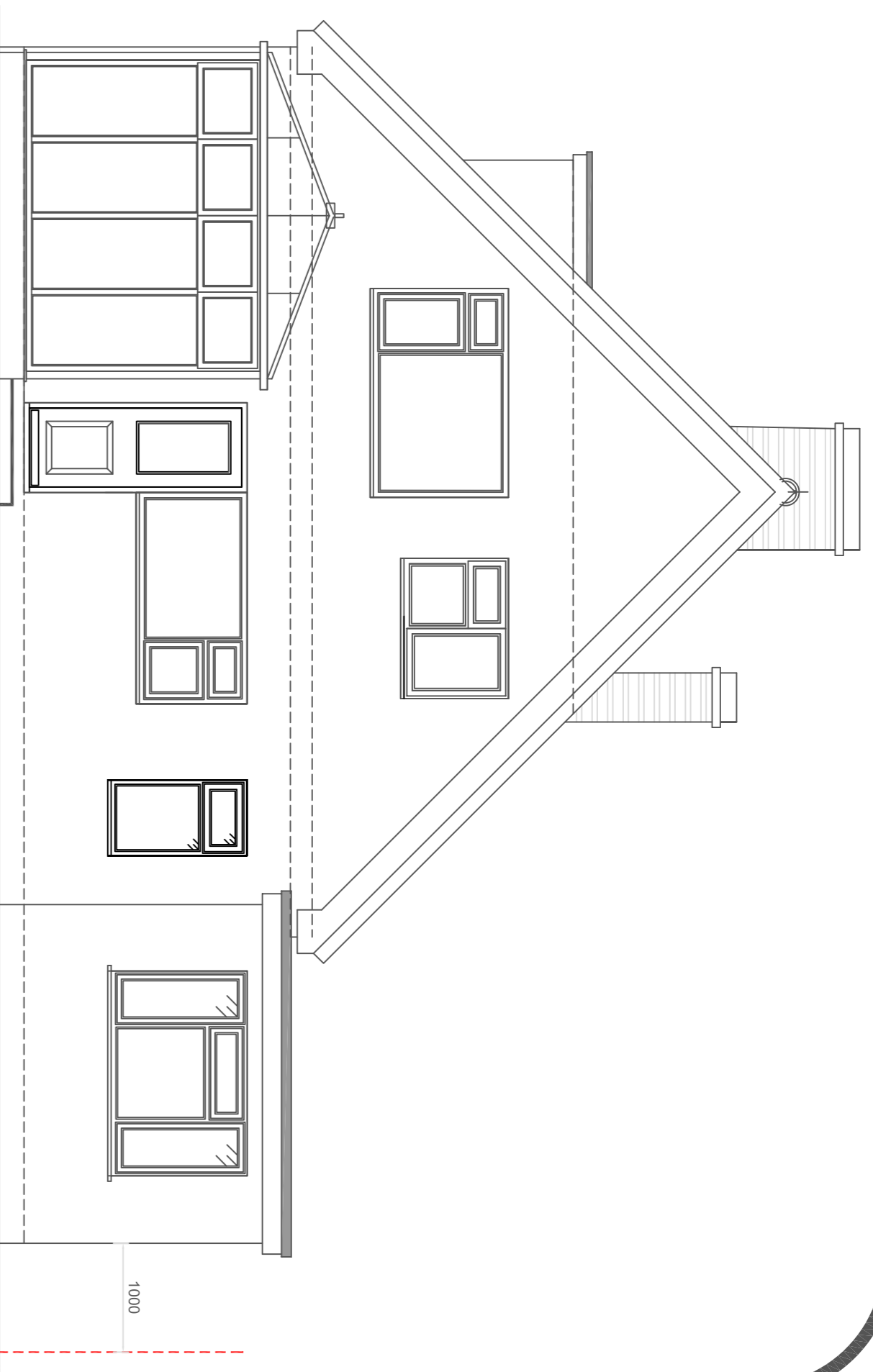

EXISTING REAR ELEVATION

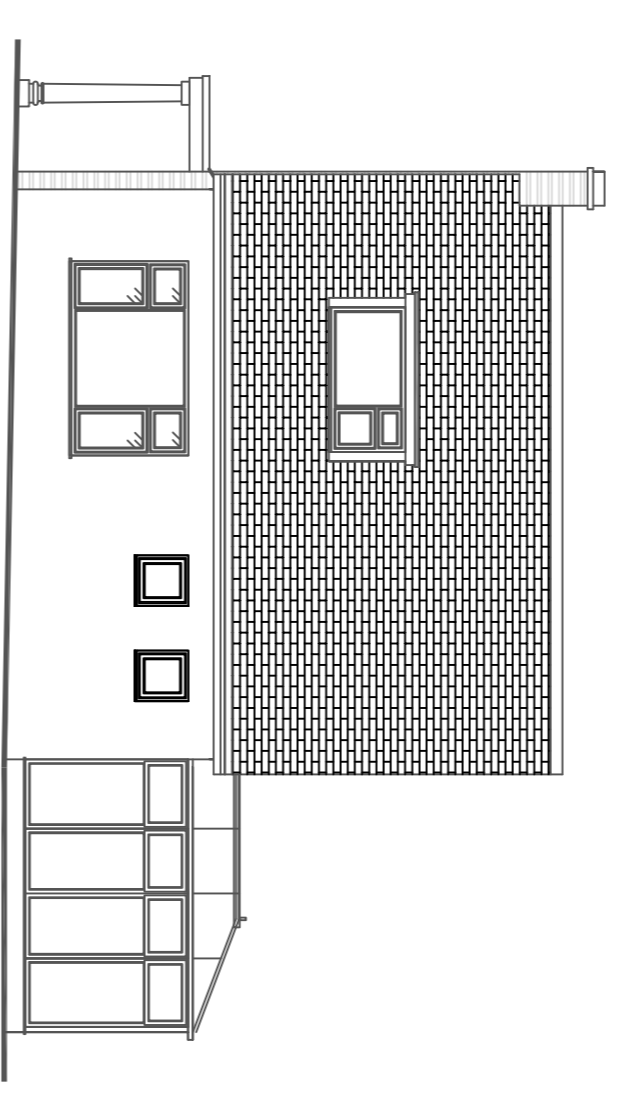

EXISTING SIDE ELEVATION 1:100

(C) This drawing is copyright. DO NOT SCALE FROM THIS DRAWING. Dimensions to be checked on site prior to work being carried out. This drawing is for the purpose of submitting a planning application only and it is to be read in conjunction with all other drawings and information in connection with the scheme. Any discrepancies to be reported to Plan-it partnership Limited in writing prior to works proceeding. No unauthorised copying or reproducing of this drawing without prior written permission from Plan-it partnership Limited

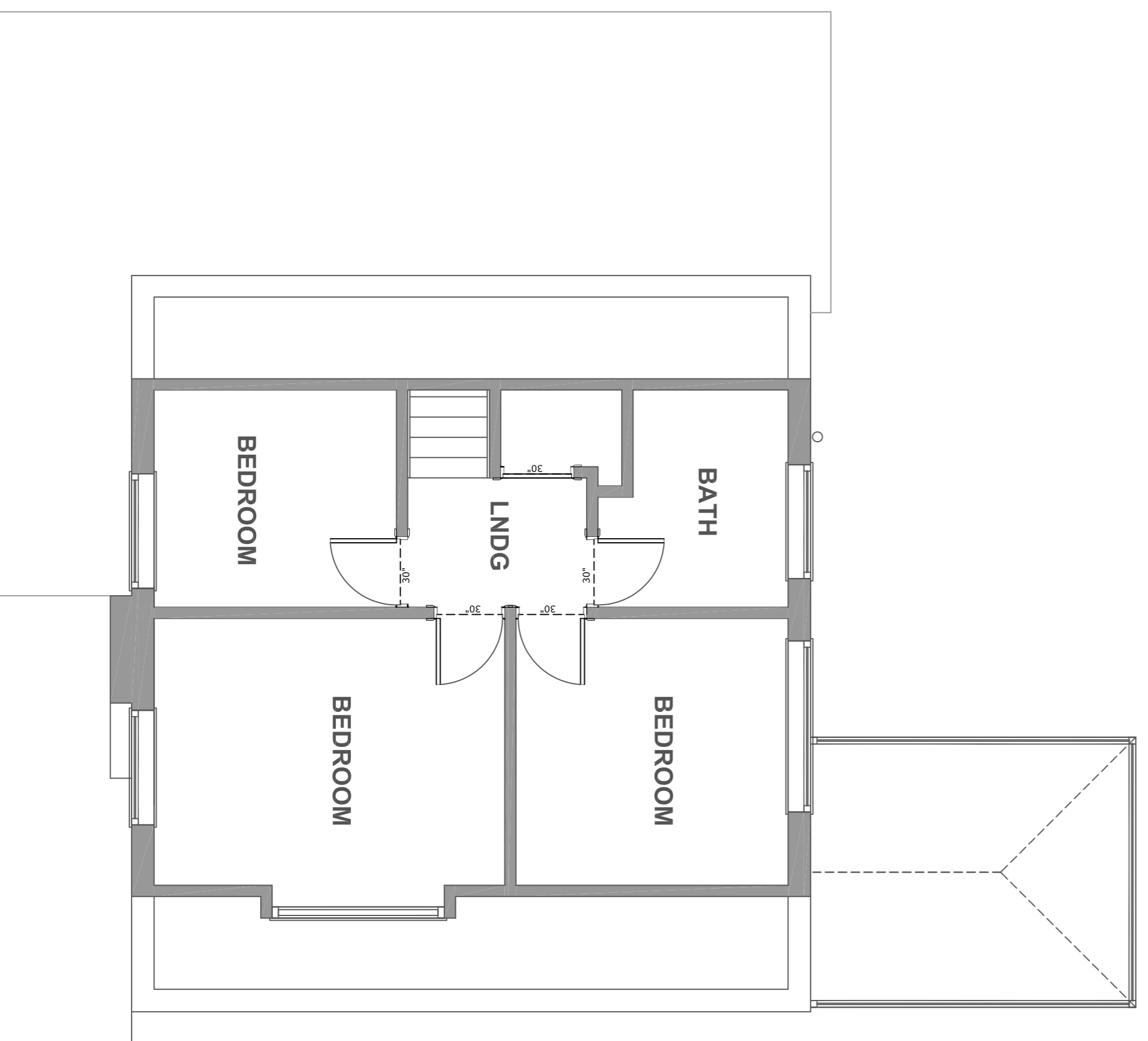

EXISTING FIRST FLOOR No 83

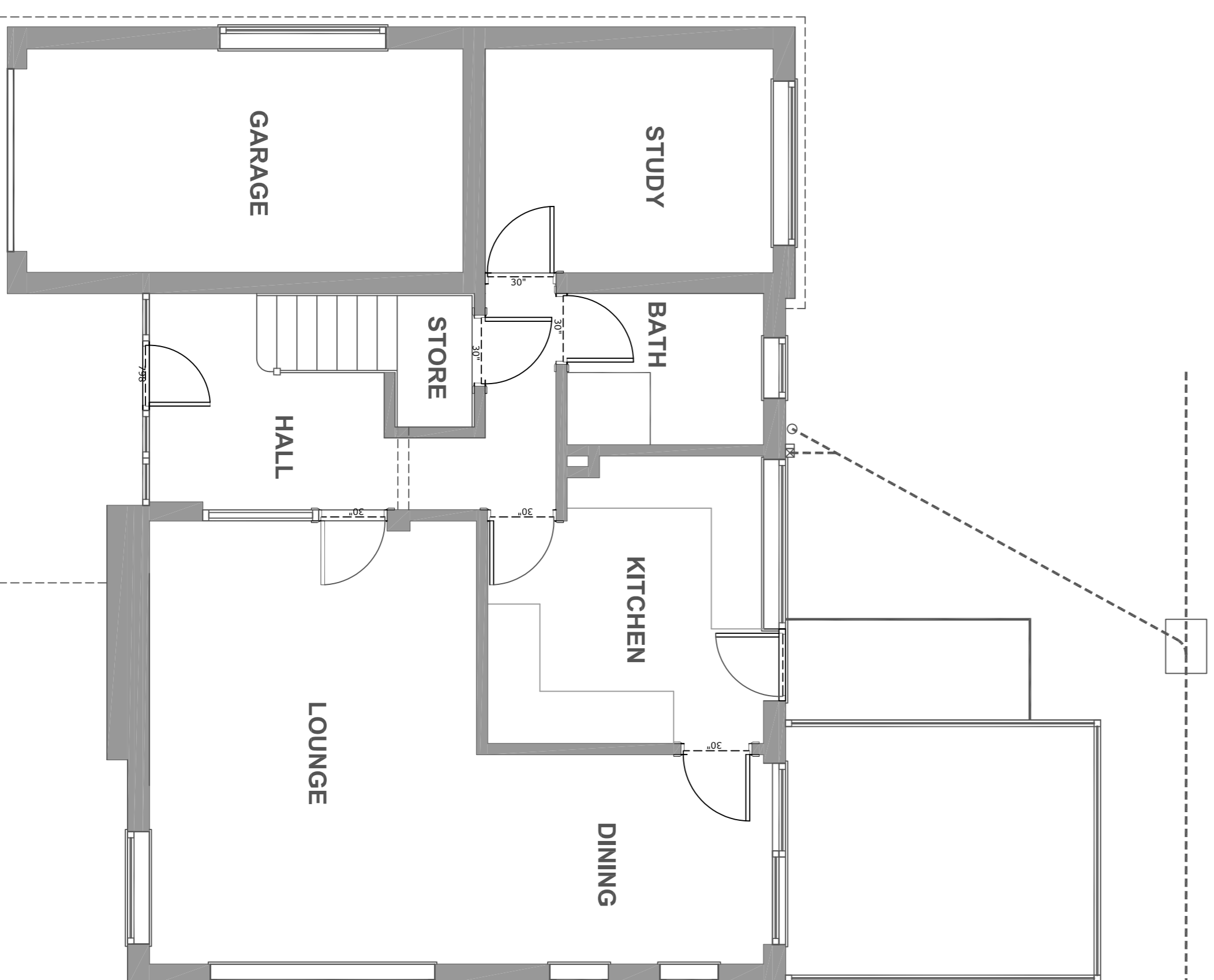

EXISTING GROUND FLOOR No 83

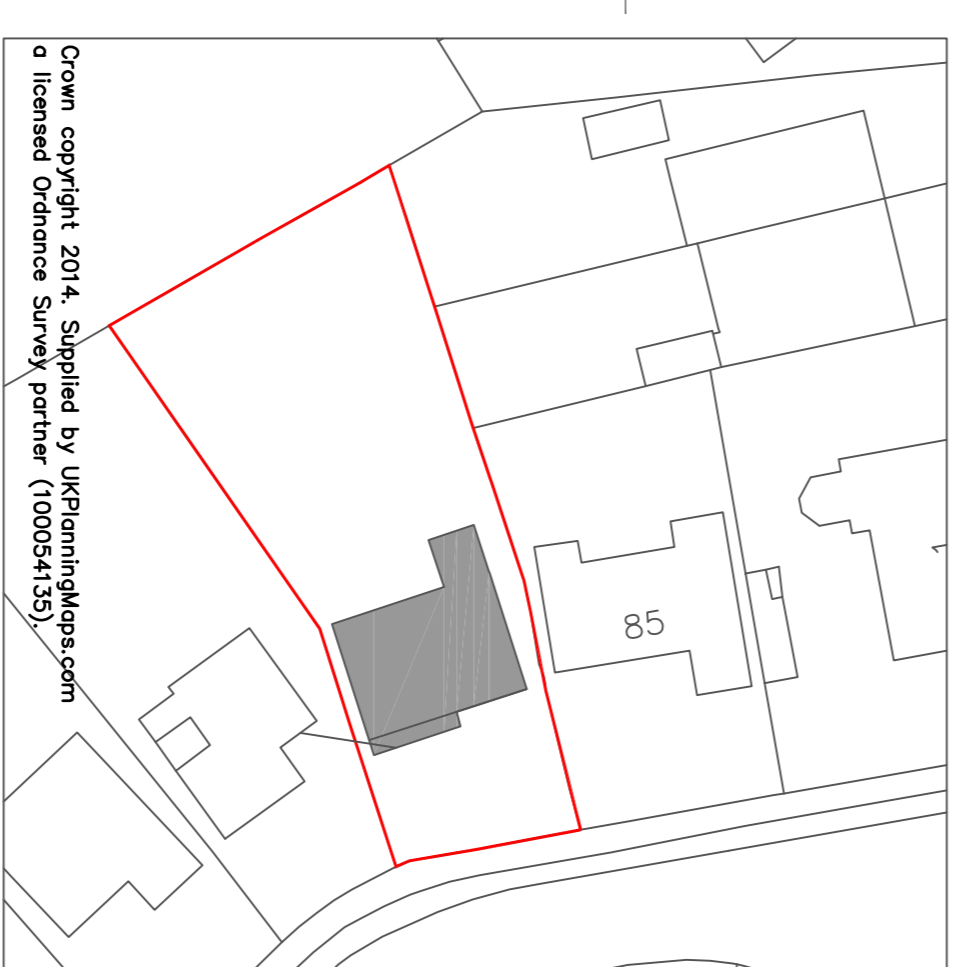
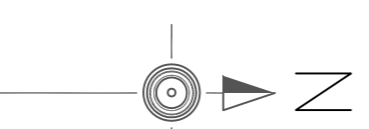

BLOCK PLAN 1:500



LOCATION PLAN 1:1250

Plan-it Partnership
 Home Architecture
 70 Priory Road, Kenilworth, CV8 1LQ
 Telephone : 01926 350883

| No. | Revision/Issue | Date |
|-----|---------------------|-------|
| 001 | Planning Submission | 14.04 |

Drawing Name
**Single storey rear extension,
 garage conversion and second
 storey side extension**
 Existing Plans and Elevations

Project Name and Address
**83 Rounds Hill
 Kenilworth
 CV8 1DW**

| | |
|---------------------|--------------|
| Project MRW518 | Sheet 001 |
| Date 14.04.2021 | |
| Scale 1:50&1:100 | |