

PROPOSED REAR ELEVATION

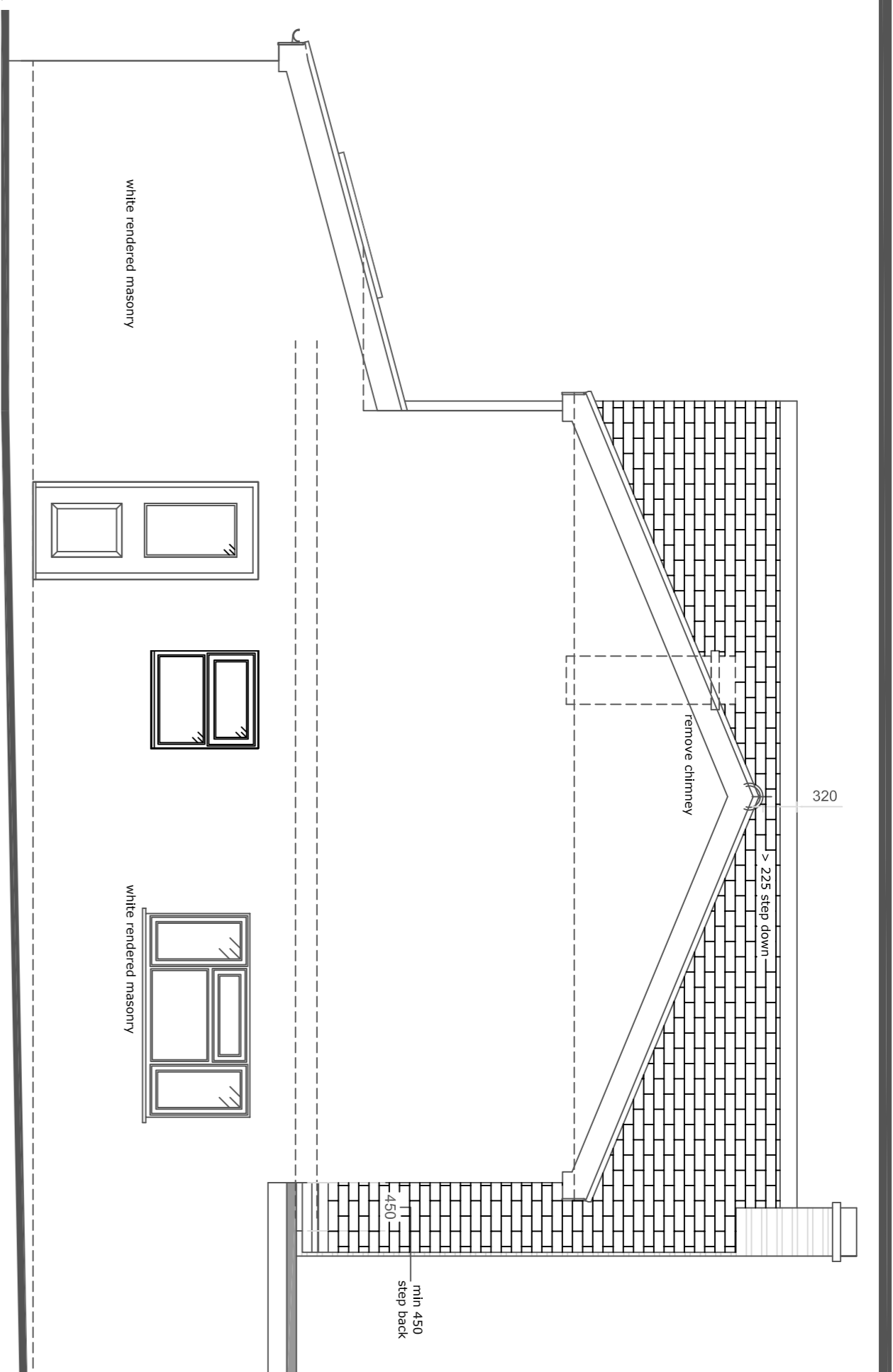

PROPOSED SIDE ELEVATION

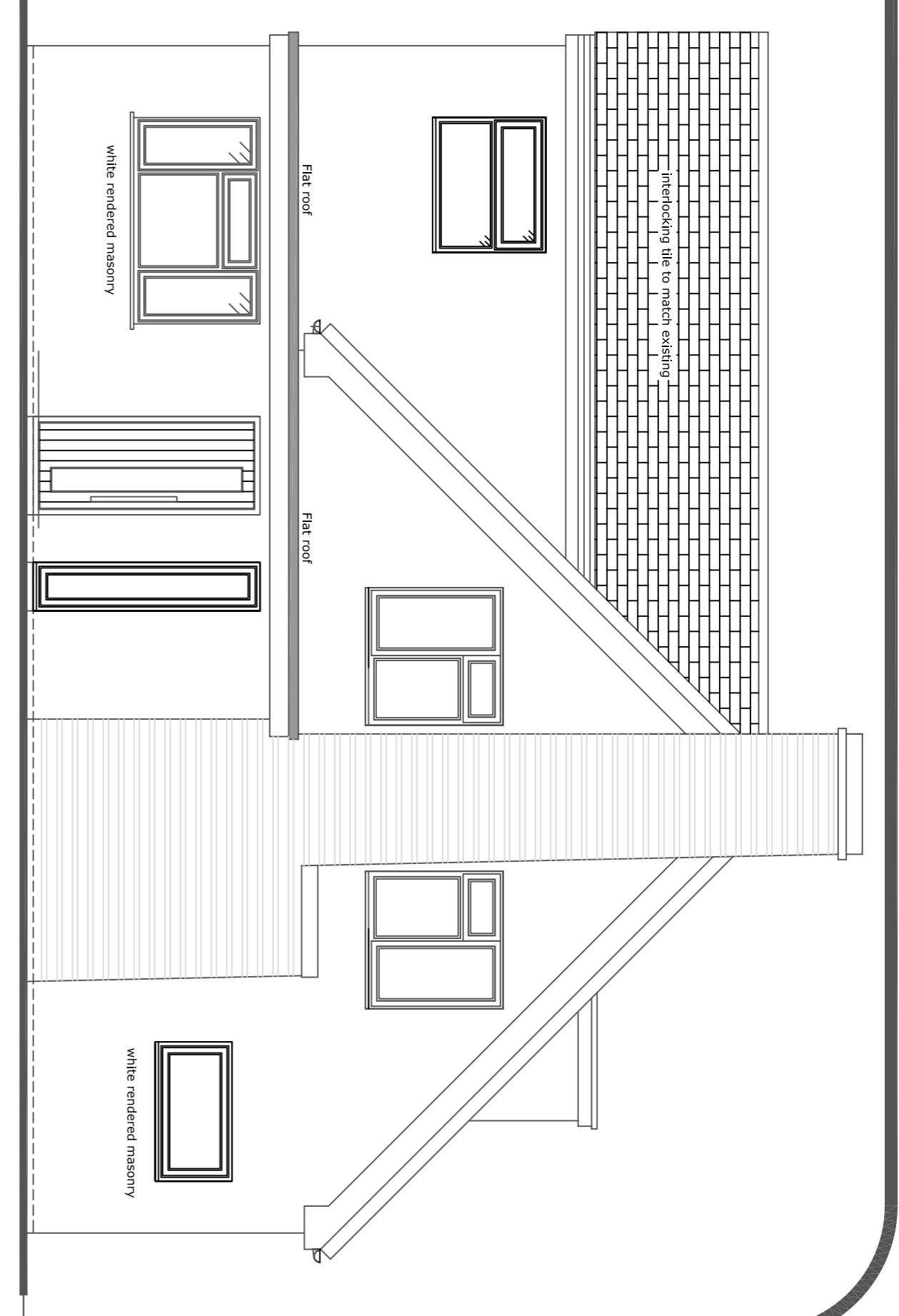

PROPOSED FRONT ELEVATION

(C) This drawing is copyright. DO NOT SCALE FROM THIS DRAWING. Dimensions to be checked on site prior to work being carried out. This drawing is for the purpose of submitting a planning application only and it is to be read in conjunction with all other drawings and information in connection with the scheme. Any discrepancies to be reported to Plan-it partnership Limited in writing prior to works proceeding. No unauthorised copying or reproducing of this drawing without prior written permission from Plan-it partnership Limited

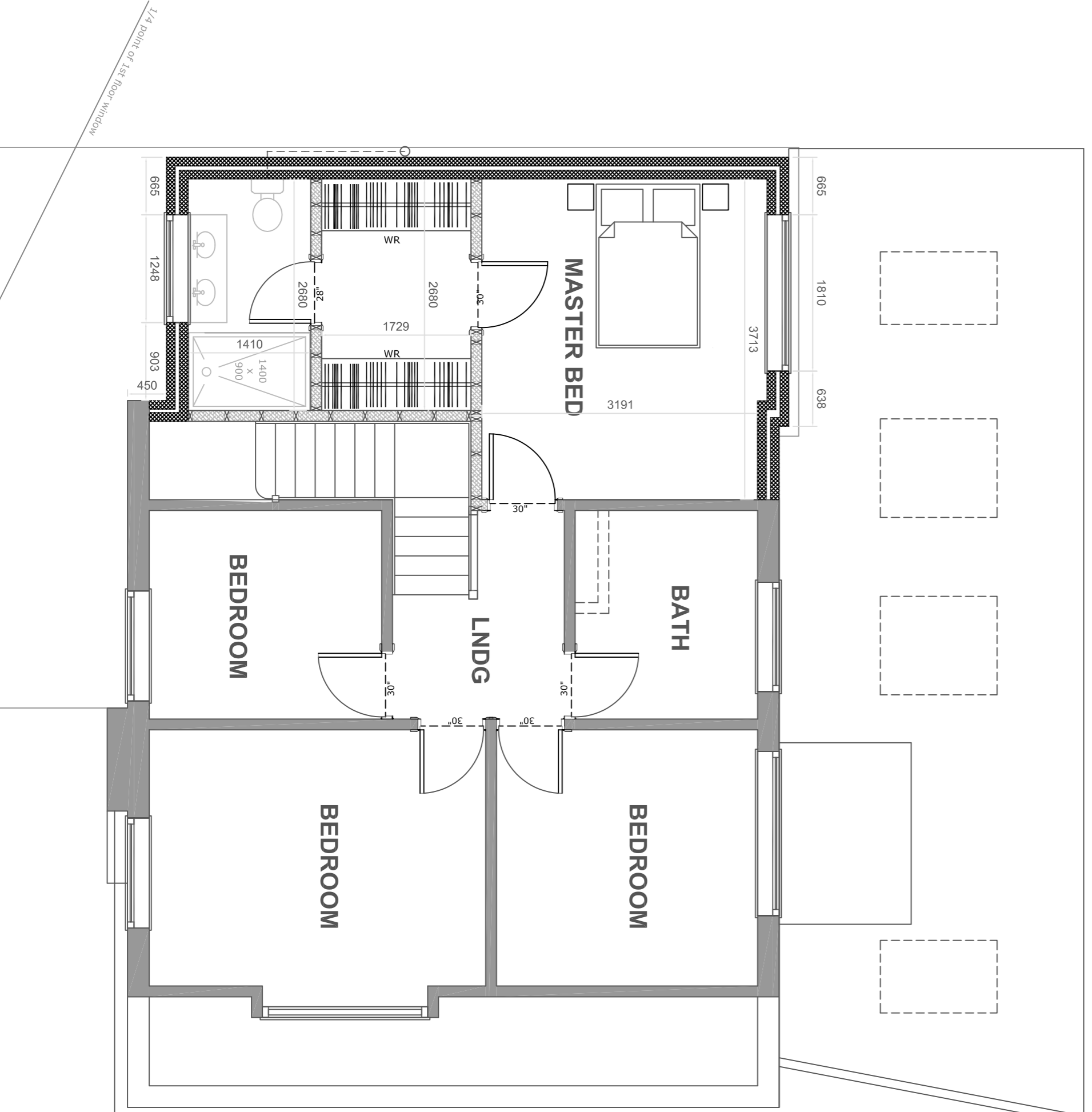

PROPOSED FIRST FLOOR No 83

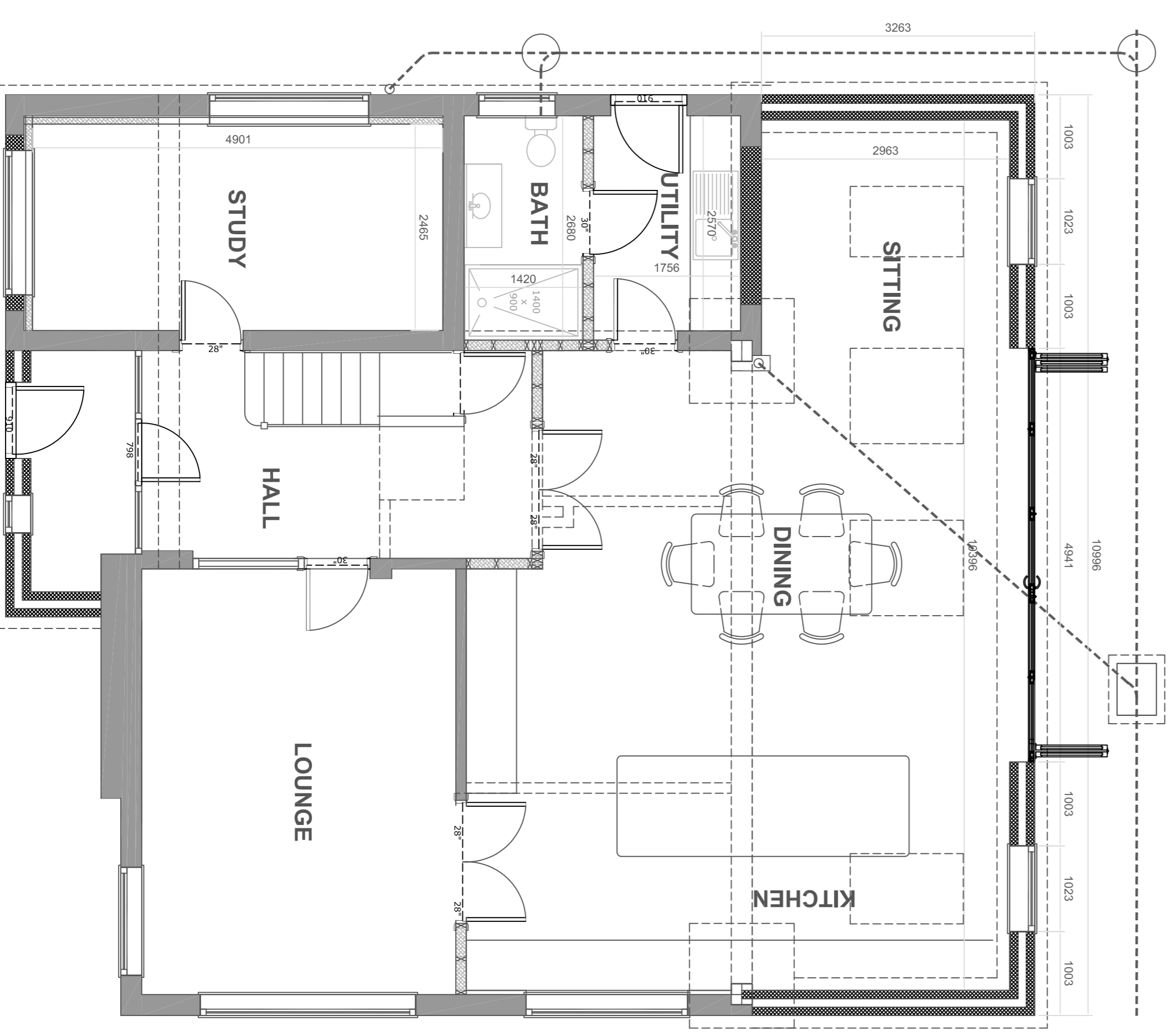

PROPOSED GROUND FLOOR No 83

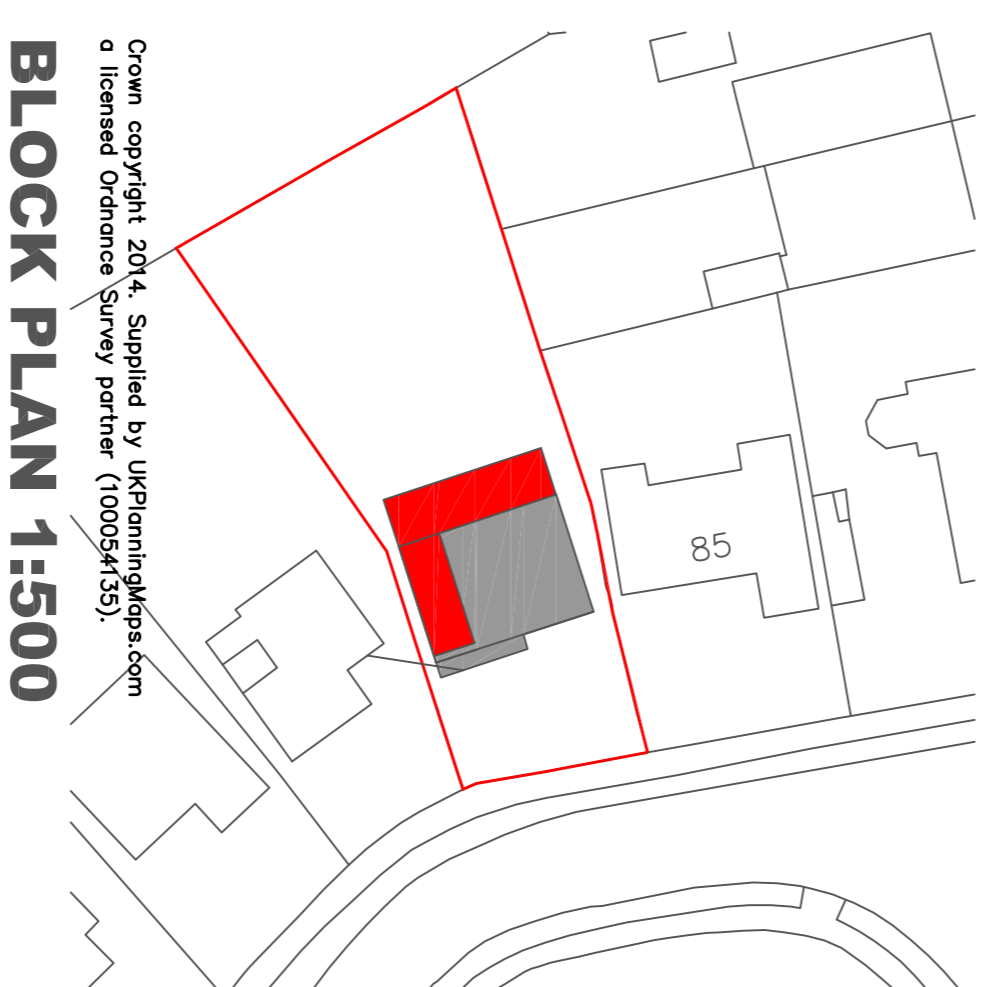

Block plan 1:500
 Crown copyright 2014. Supplied by UKrpinthgplaza.com
 a licensed Ordnance Survey partner (100054155).

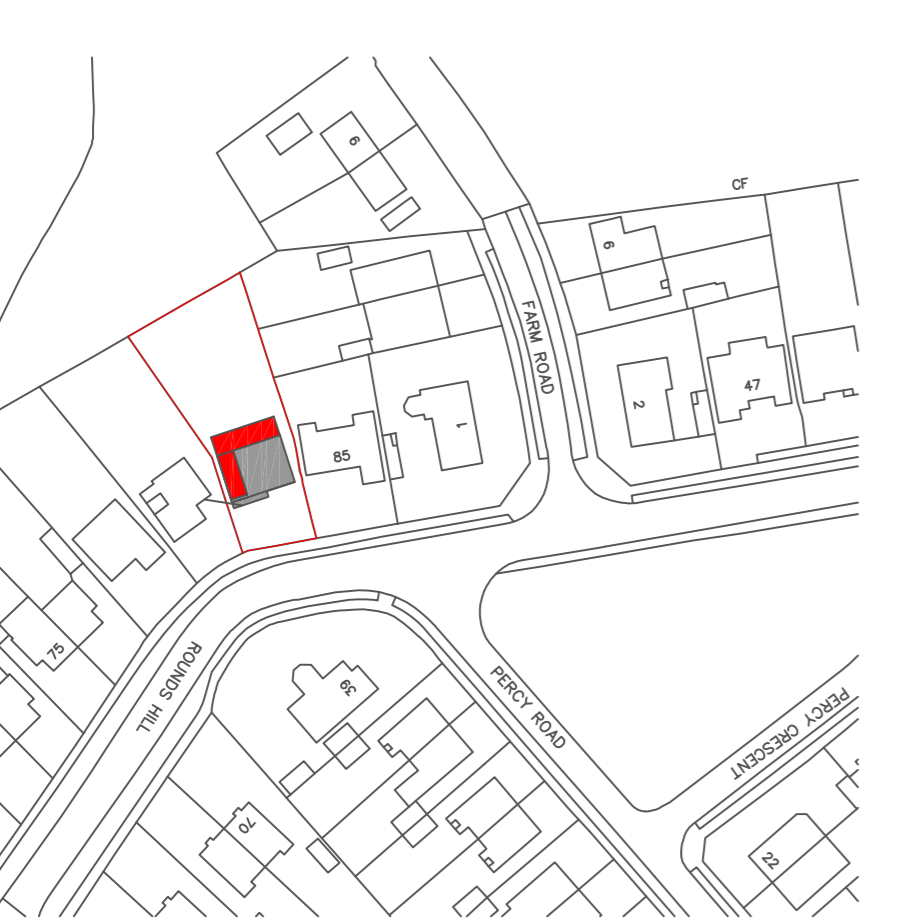

Location plan 1:1250
 All rights reserved 2014. Supplied by UKrpinthgplaza.com
 a licensed Ordnance Survey partner (100054155).

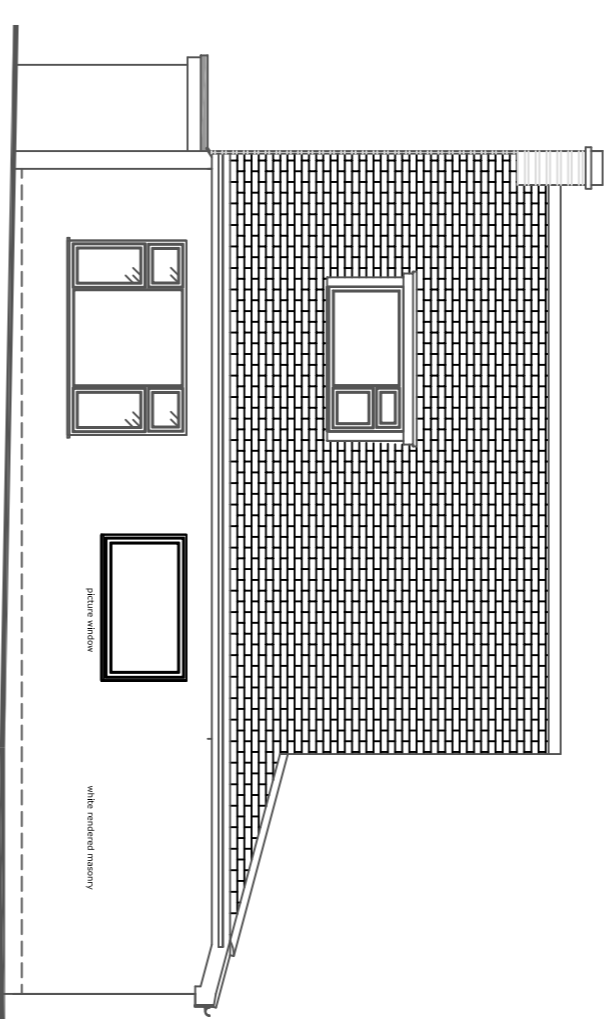

PROPOSED SIDE ELEVATION 1:100

Plan-it Partnership
 Home architecture
 70 Priory Road, Kenilworth, CV8 1LQ
 Telephone : 01926 350883

No.	Revision/Issue	Date
002	Planning Submission	14.04

Drawing Name
**Single storey rear extension,
 garage conversion and second
 storey side extension**
 Proposed Plans and Elevations

Project Name and Address
**83 Rounds Hill
 Kenilworth
 CV8 1DW**

Project	MRW/518	Sheet	002
Date	14.04.2021		
Scale	1:50&1:100		