

IMPORTANT:
THIS DRAWING MUST ONLY BE USED FOR THE PURPOSE AS STATED
IN THE STATUS BOX BELOW.

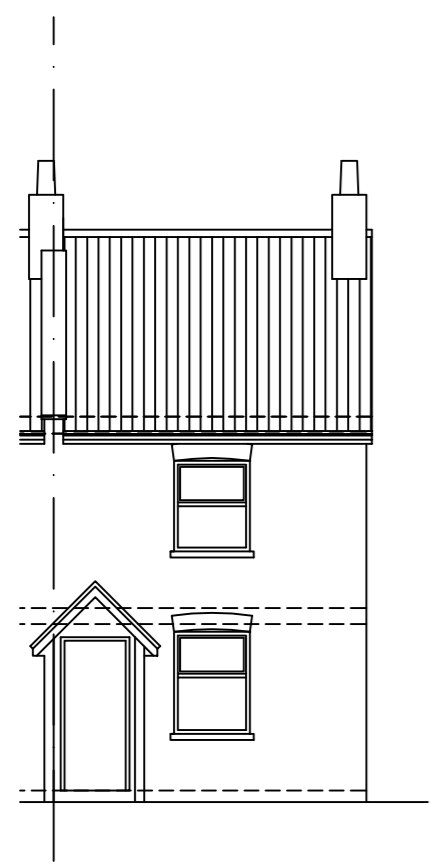

Front Elevation (East)

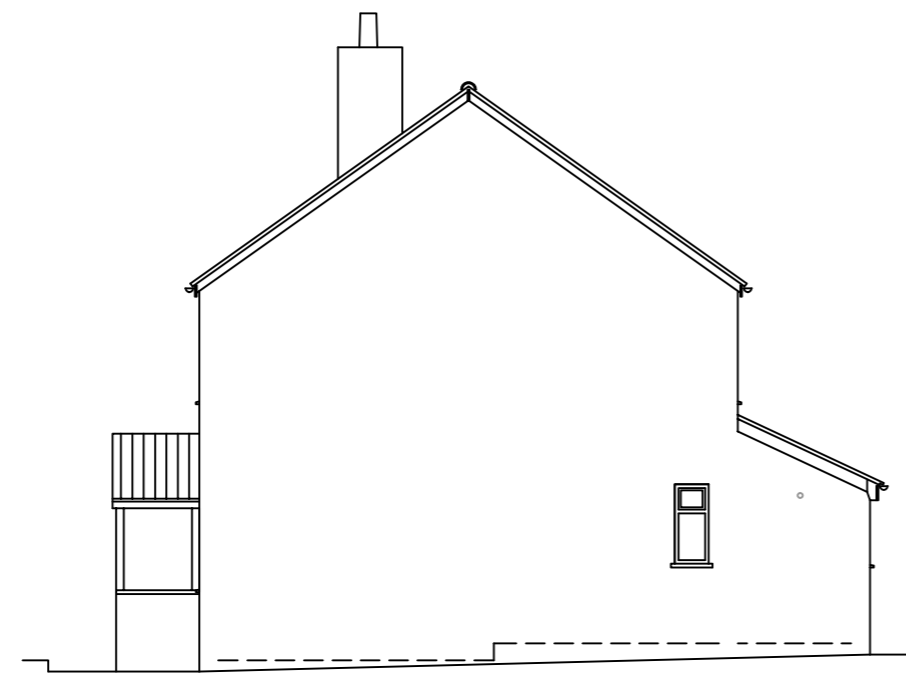

Side Elevation (North)

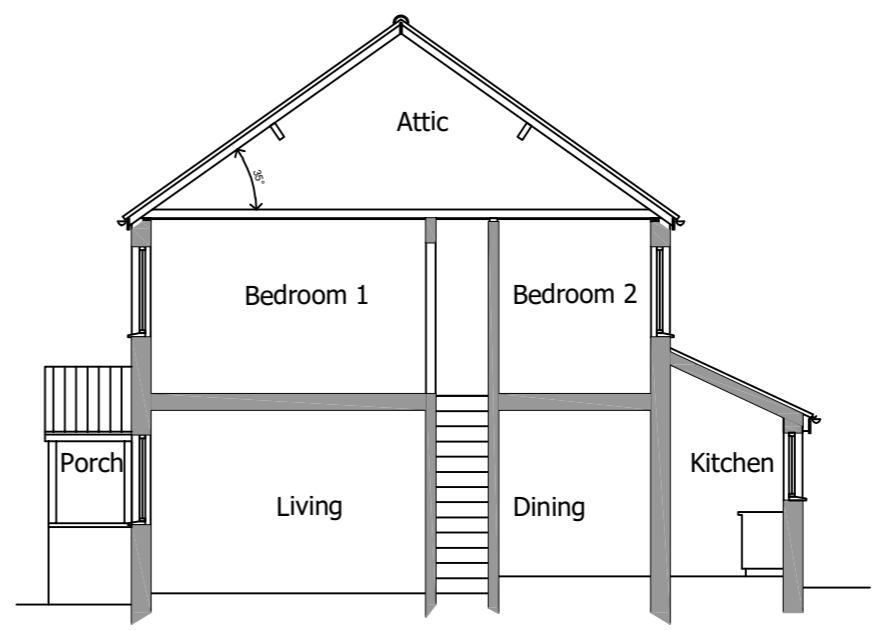

Section

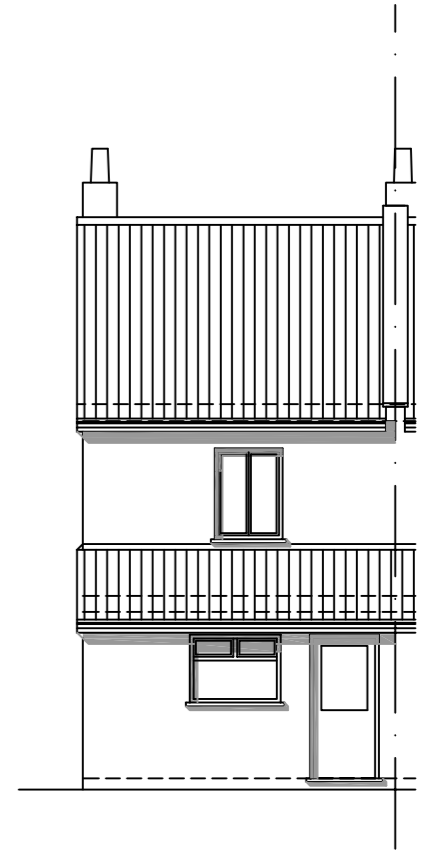

Rear Elevation (West)



JIA Architects

Architects & Space Planners
Classroom 2
12 Dowry Square, Hotwells, Bristol. BS8 4SH.
t: (0117) 373 0823 f: (0117) 373 0824
e: design@jiaarch.co.uk
w: www.jiaarch.co.uk

© COPYRIGHT JIA - ALL RIGHTS RESERVED

REV DATE DESCRIPTION

Drawn by CB	Checked by -	Date May 2021
----------------	-----------------	------------------

Project Title
Proposed New Dormer Window
1 Myrtle Cottages, Shirehampton, Avon
BS11 9SE
For Chloe Barker

Scale 1:100 @ A3	Status Planning Application
---------------------	--------------------------------

Drawing Title
Existing Section and Elevations

Job No. 2101	Drg. No. 04	Rev. —
-----------------	----------------	-----------