

IMPORTANT:  
THIS DRAWING MUST ONLY BE USED FOR THE PURPOSE AS STATED  
IN THE STATUS BOX BELOW.

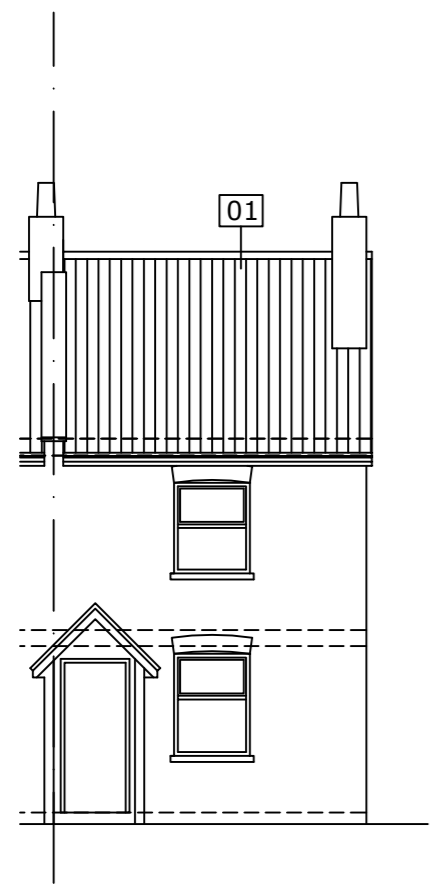

Front Elevation (East)  
No Alteration

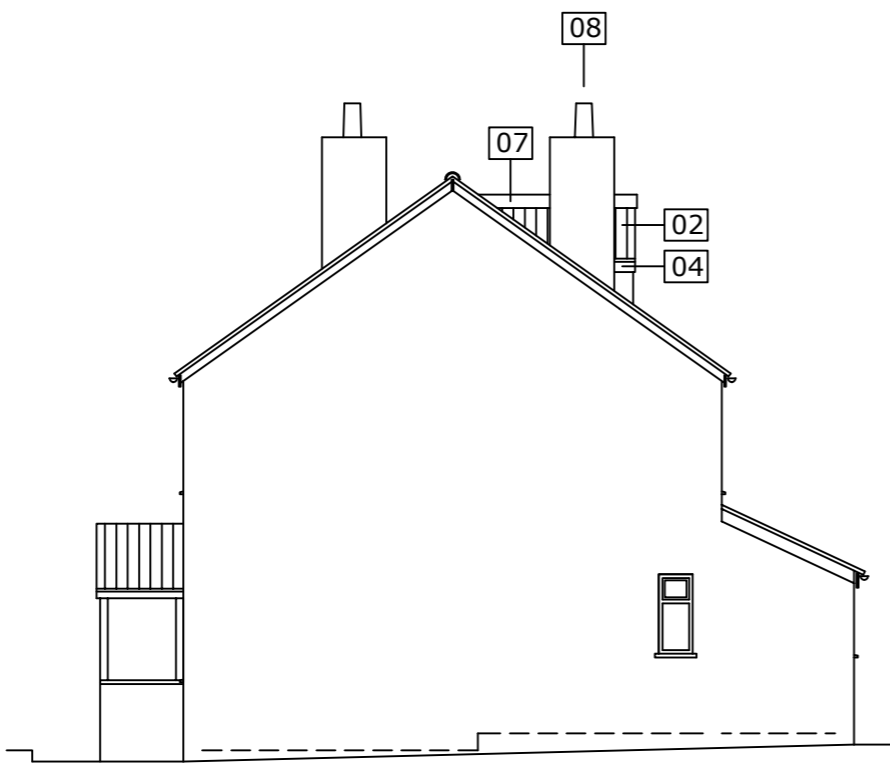

Side Elevation (North)

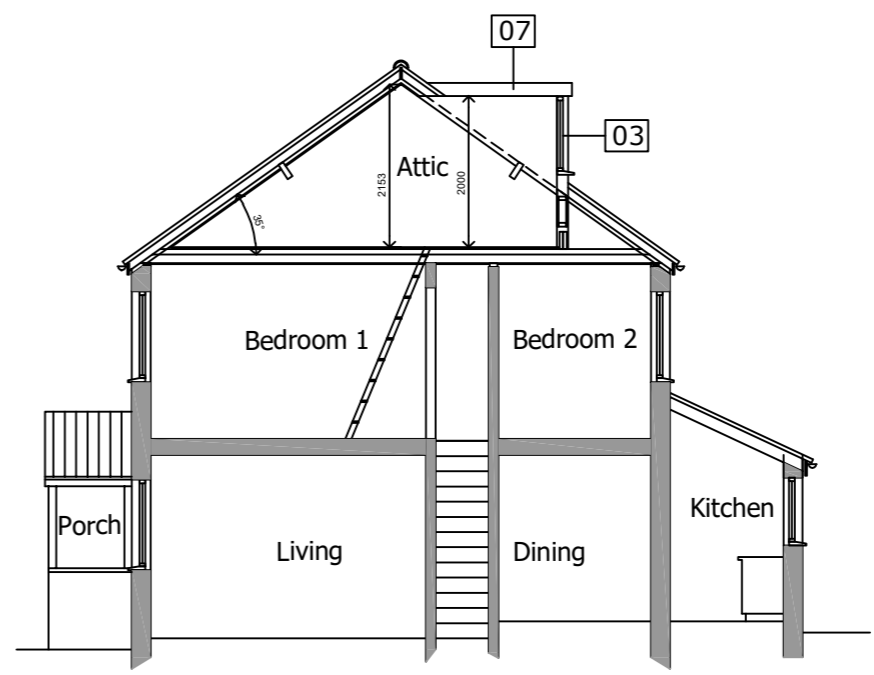

Section

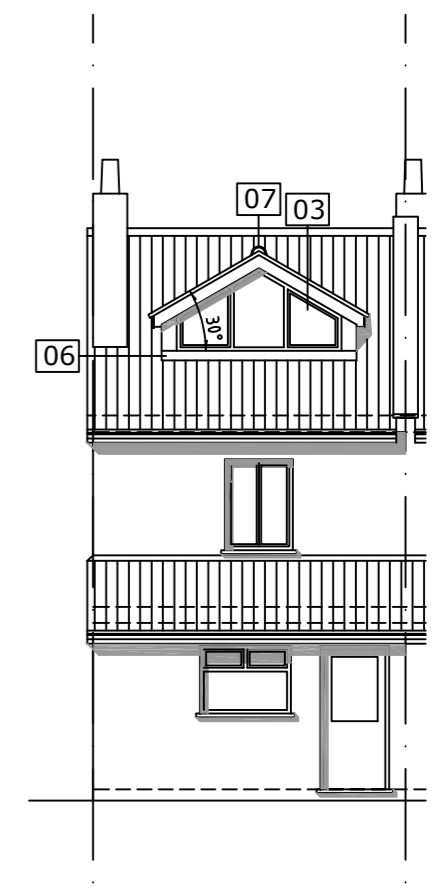

Rear Elevation (West)

REV	DATE	DESCRIPTION

- MATERIALS KEY**
- Existing Interlocking Concrete Tiles.
  - Salvaged Clay Double Roman Tiles.
  - Painted Timber Double Glazed Window.
  - Painted Timber Fascia.
  - Painted Timber Bargeboards.
  - Lead Cover Flashing.
  - Clay Ridge Tile.
  - Reinstated chimney stack.

© COPYRIGHT JIA - ALL RIGHTS RESERVED

Drawn by CB	Checked by -	Date May 2021
----------------	-----------------	------------------

Project Title  
Proposed New Dormer Window  
1 Myrtle Cottages, Shirehampton, Avon  
BS11 9SE  
For Chloe Barker



**JIA Architects**

Architects & Space Planners  
Classroom 2  
12 Dowry Square, Hotwells, Bristol, BS8 4SH.  
t: (0117) 373 0823 f: (0117) 373 0824  
e: design@jiaarch.co.uk  
w: www.jiaarch.co.uk

Scale 1:100 @ A3	Status Planning Application
---------------------	--------------------------------

Drawing Title  
Proposed Section and Elevations

Job No. 2101	Drg. No. 06	Rev. -
-----------------	----------------	-----------