

SOUTH WEST ELEVATION (1/100)

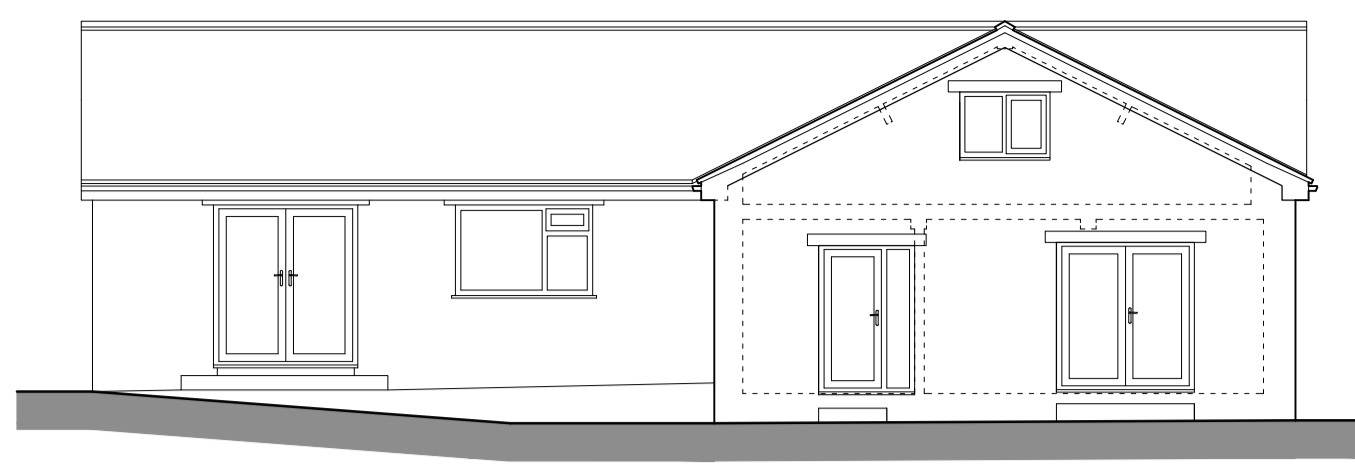

SOUTH EAST ELEVATION (1/100)

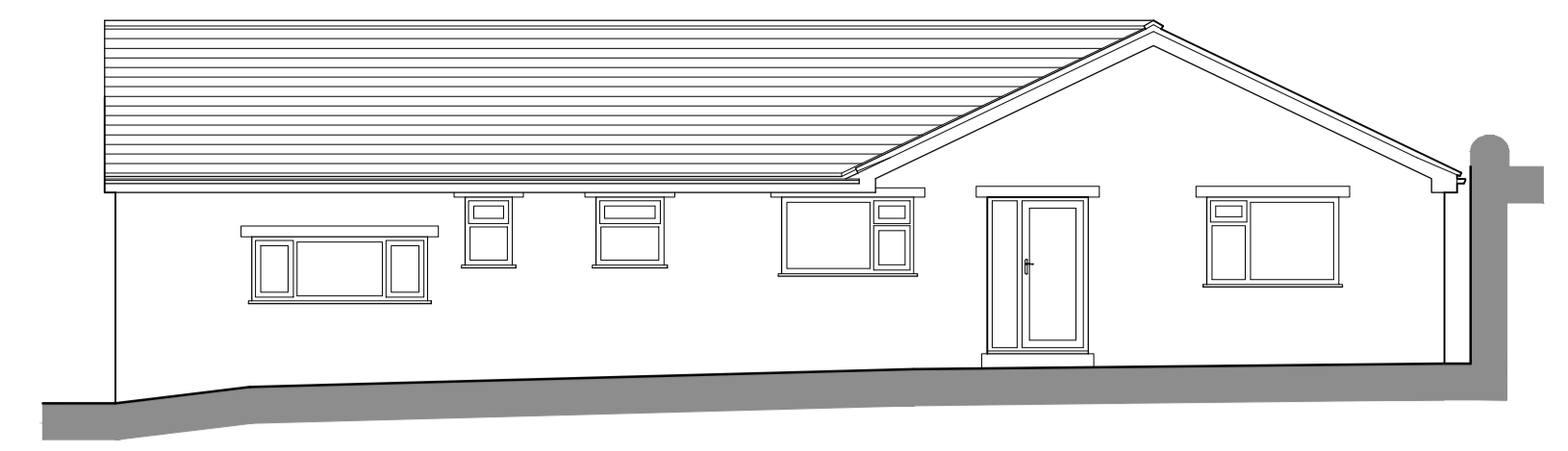

NORTH EAST ELEVATION (1/100)

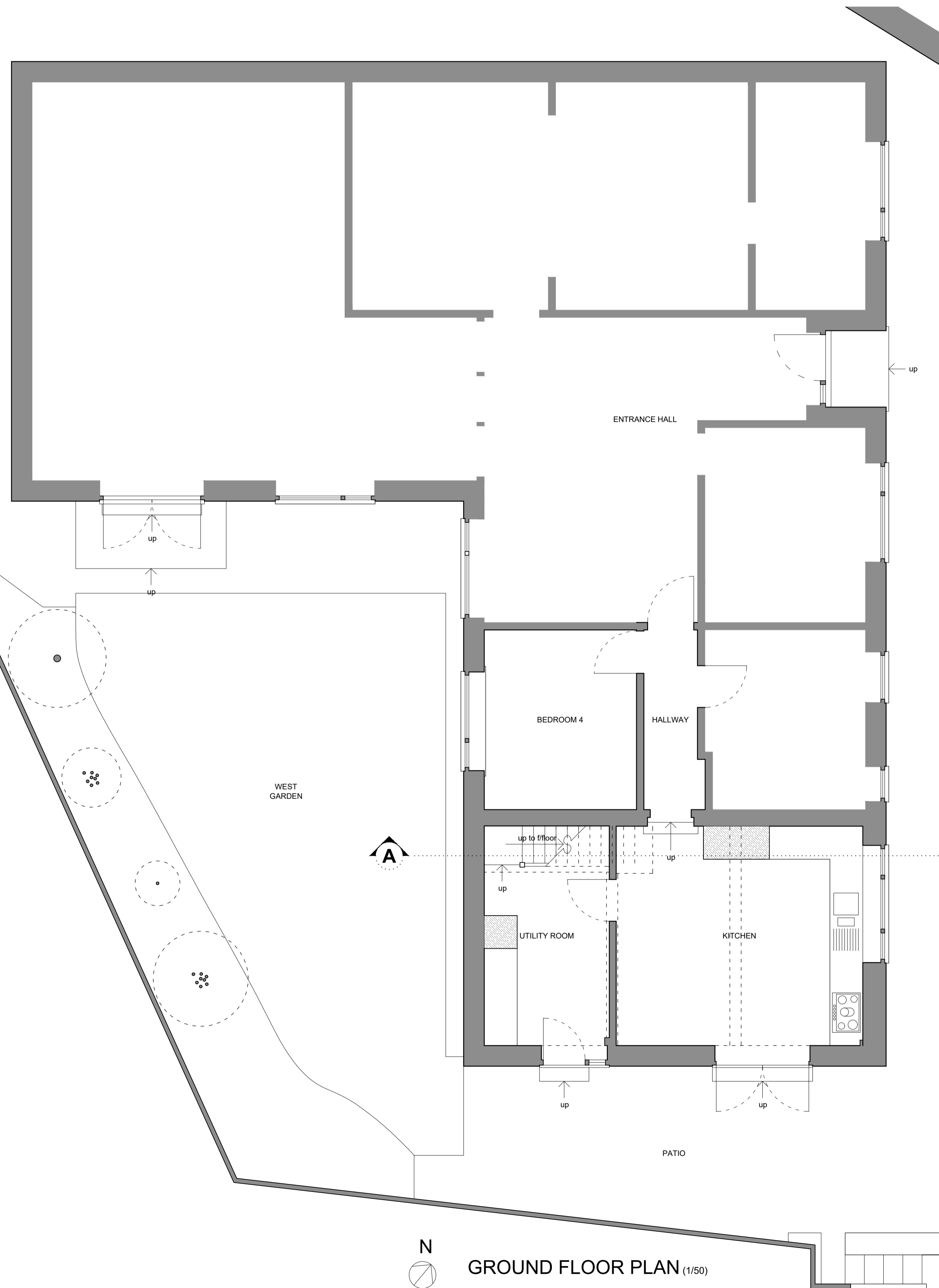

GROUND FLOOR PLAN (1/50)

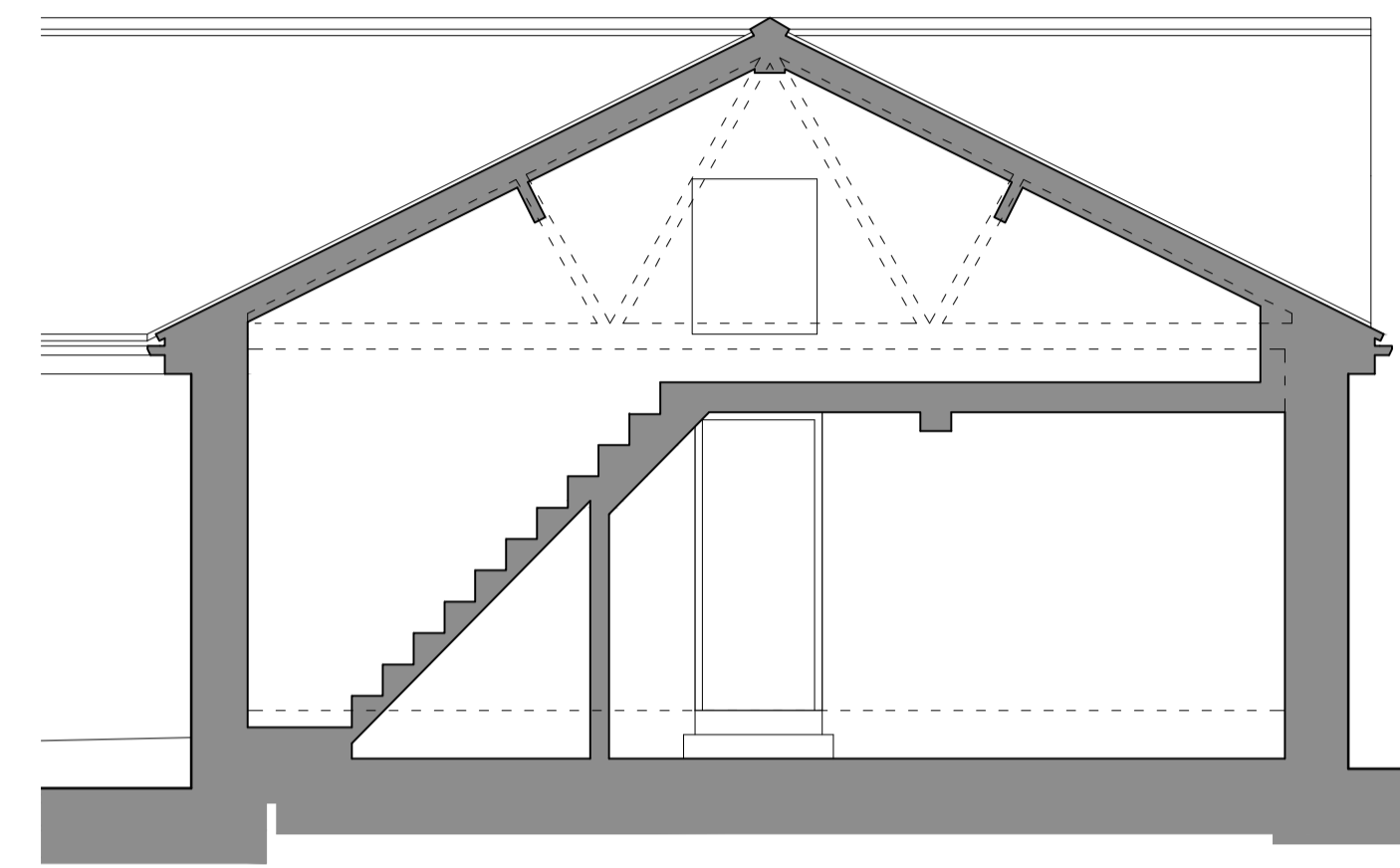

SECTION AA (1/50)

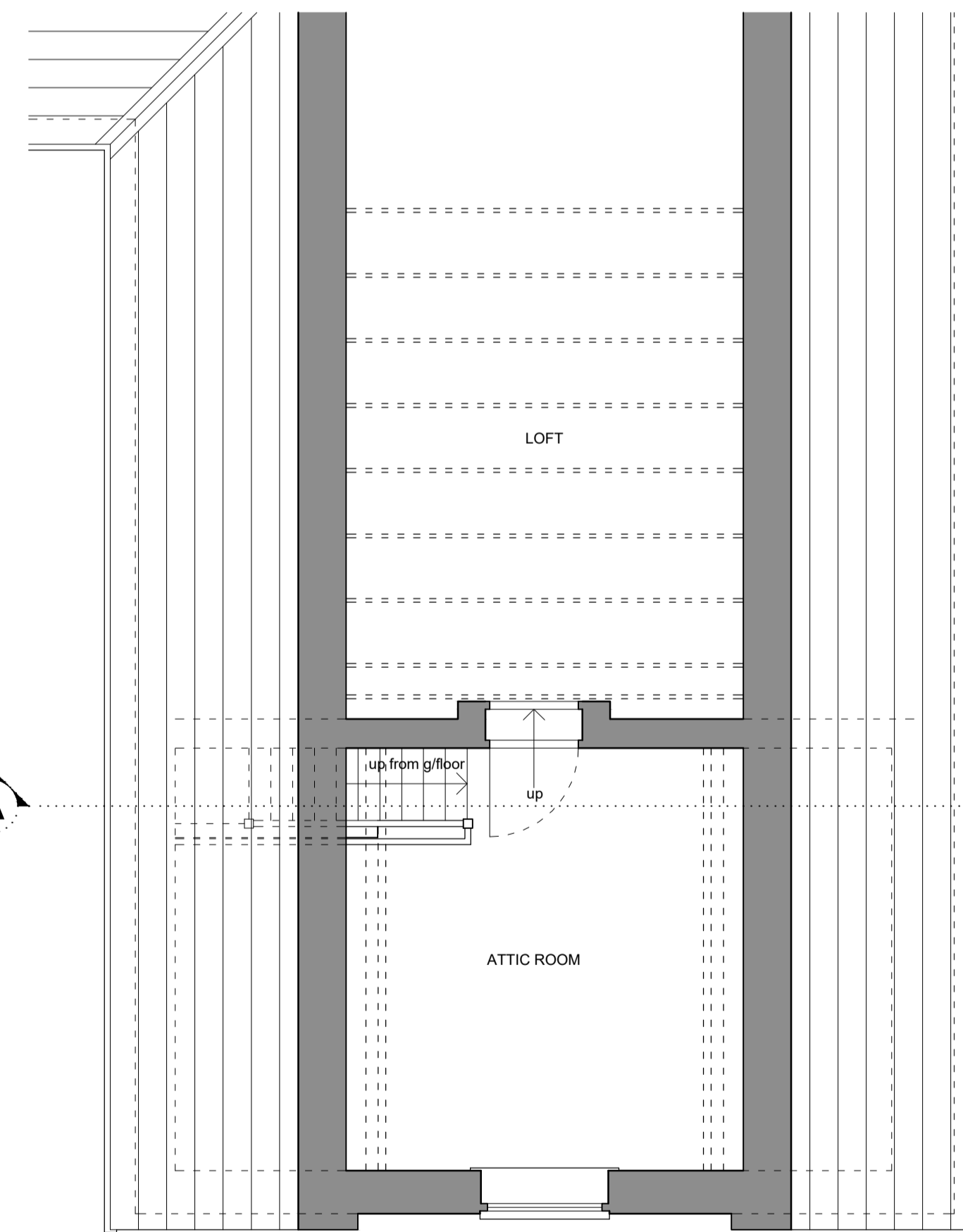

FIRST FLOOR PLAN (1/50)



LOCATION PLAN 1/2500

Reproduced from the Ordnance Survey's map with the permission of the Controller of Her Majesty's Stationery Office. Crown copyright reserved. Licence no. AR183873 Hawdon Russell Architects, 52 Wharf Street, Sowerby Bridge, West Yorkshire HX6 2AE.

HAWDON RUSSELL ARCHITECTS

Royal Institute of British Architects
RIBA Chartered Practice
Established 1986

81422 834291
info@hrra.co.uk
52 Wharf Street, Sowerby Bridge, HX6 2AE

Proposed Extension & Alterations at:
Elder Bank
Brockwell Lane, Triangle, Sowerby Bridge, HX6 3PQ

Scale: as shown (at A1) Drawing Number: 35/2347/01
Date: February 2021
Drawn: RJH

Drawing Title:
AS EXISTING:
PLANS, SECTION
& ELEVATION

This drawing, together with the design it illustrates, is copyright, and may not be reproduced in any form, without the written consent of the Architect. DO NOT SCALE OFF THIS DRAWING EXCEPT FOR DESIGN PURPOSES OR FOR DETERMINATION OF BASIC LAYOUTS. ONLY FIGURED DIMENSIONS TO BE USED. ALL DIMENSIONS TO BE CHECKED ON SITE.