

SOUTH WEST ELEVATION (1/100)

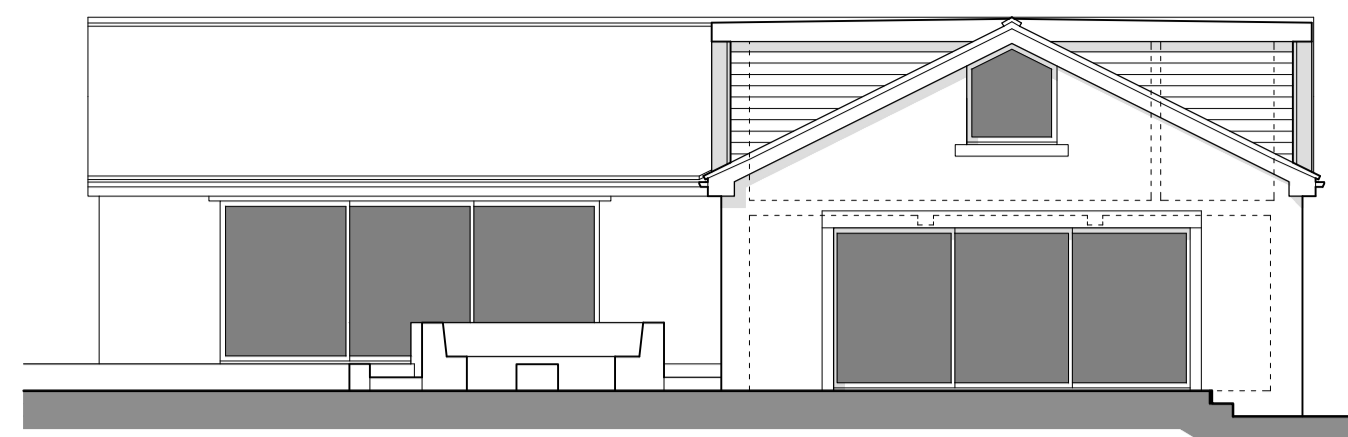

SOUTH EAST ELEVATION (1/100)

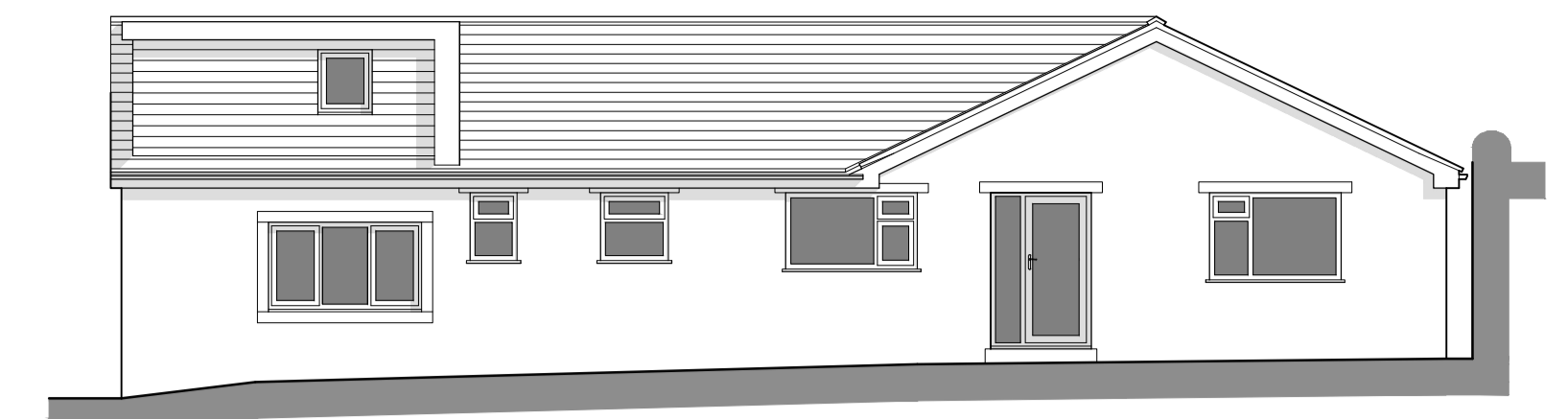

NORTH EAST ELEVATION (1/100)

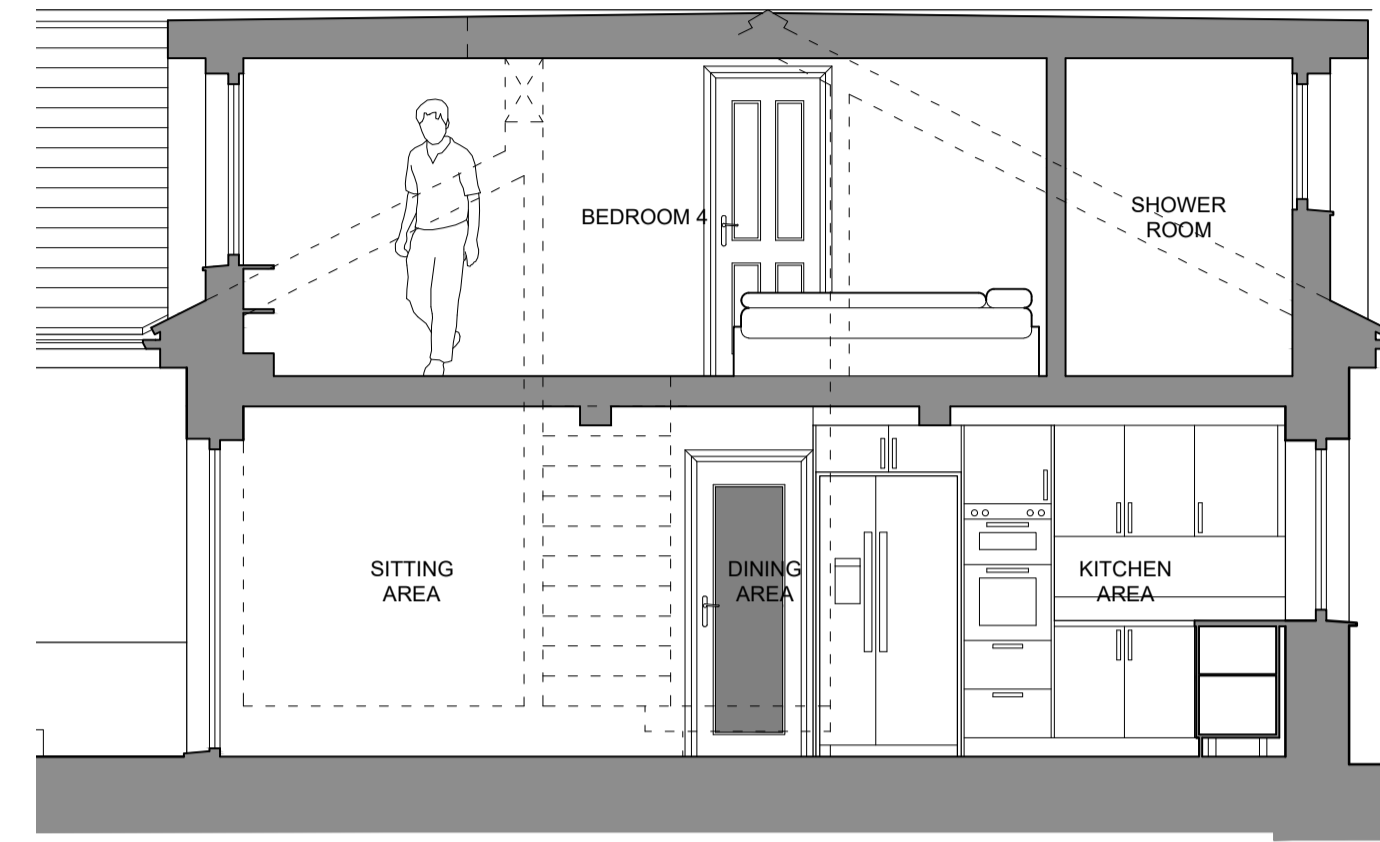

SECTION AA (1/50)

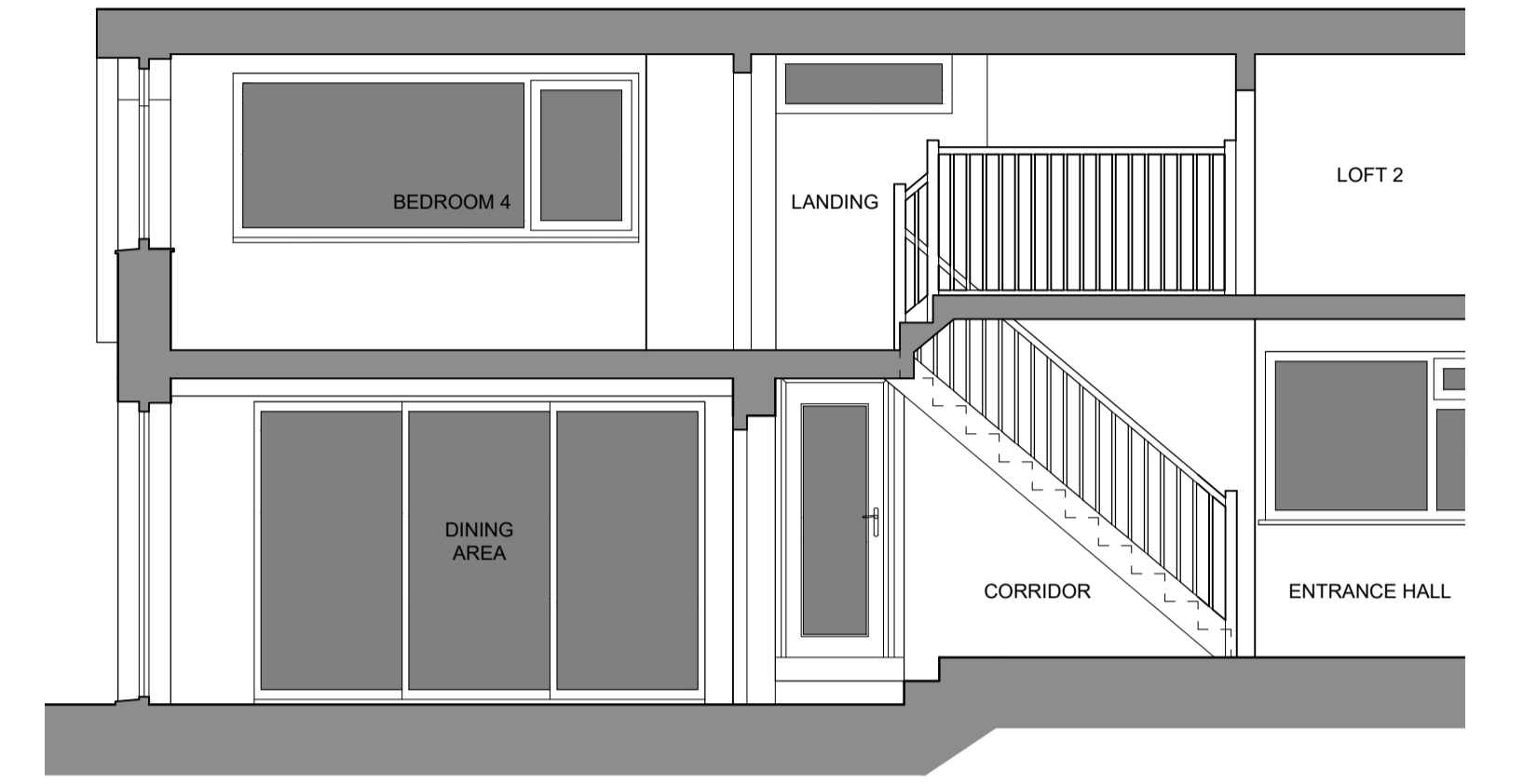

SECTION BB (1/50)

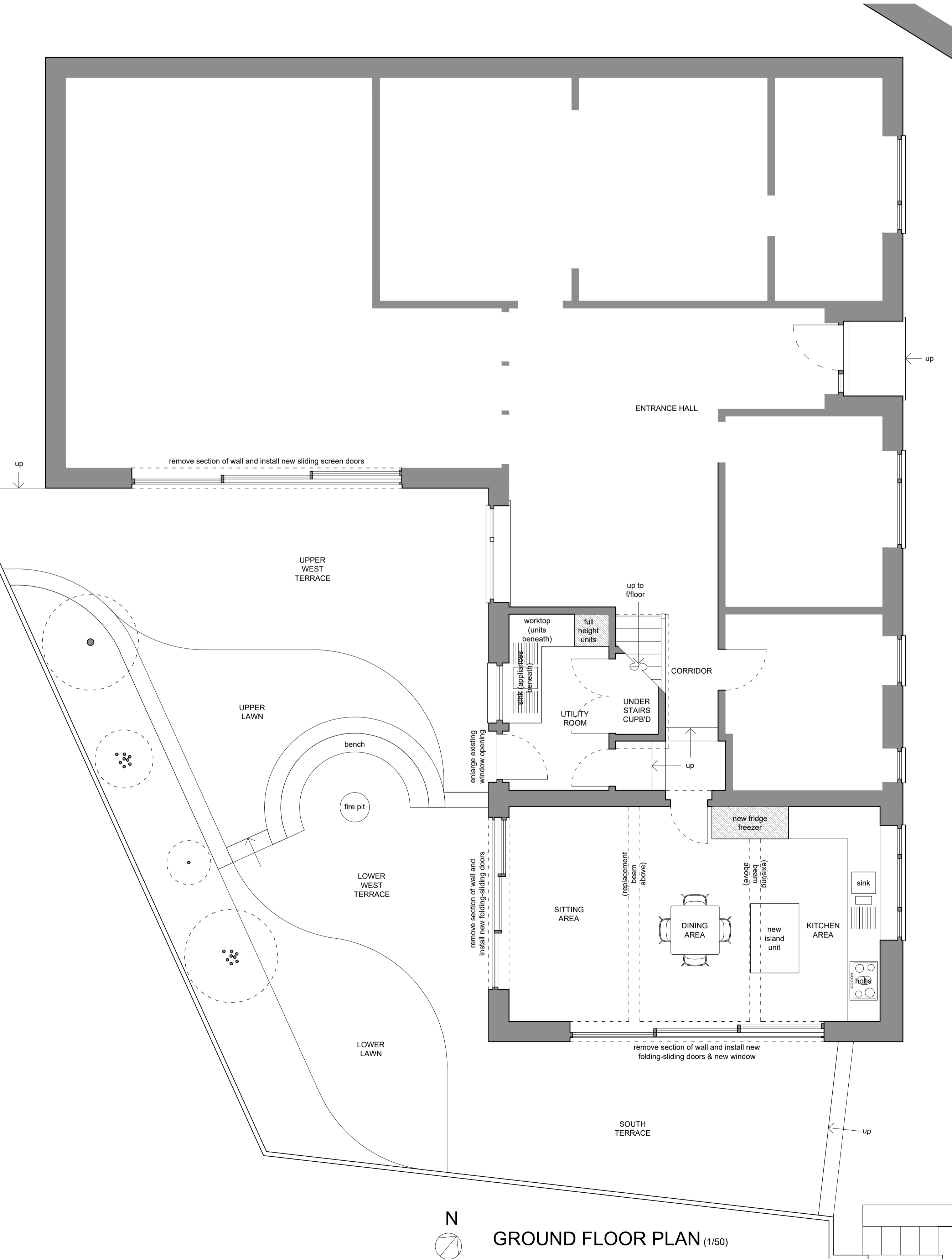

GROUND FLOOR PLAN (1/50)

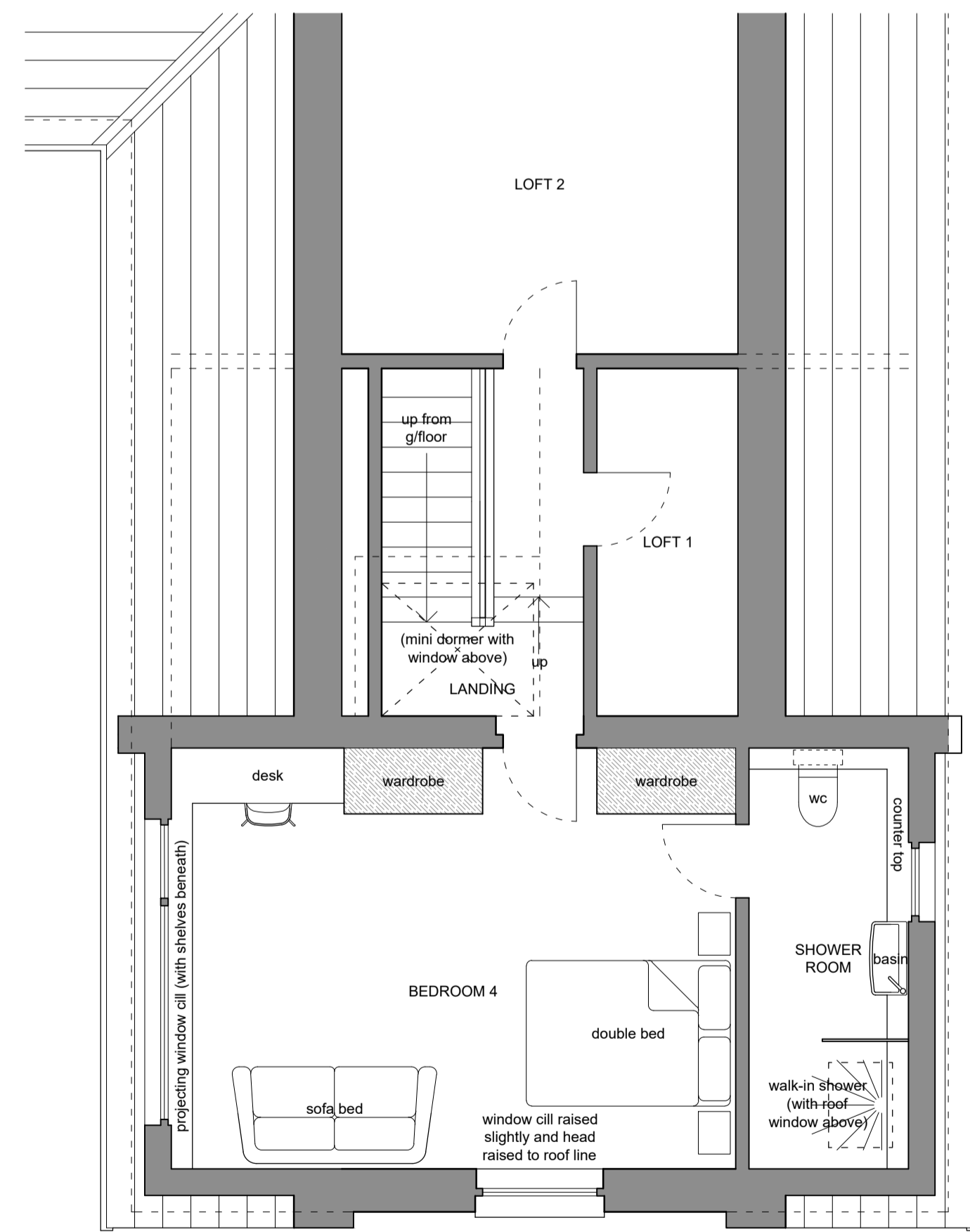

FIRST FLOOR PLAN (1/50)

HAWDON RUSSELL ARCHITECTS

Royal Institute of British Architects
 RIBA Chartered Practice
 Established 1986

Proposed Extension & Alterations at:
Elder Bank
 Brockwell Lane, Triangle, Sowerby Bridge, HX6 3PQ

Scale: as shown (at A1)
 Date: April 2021

Drawing Number: **35/2347/04**

Revision:
 Drawn: RJH

This drawing, together with the design it illustrates, is copyright, and may not be reproduced in any form, without the written consent of the Architect.
 DO NOT SCALE OFF THIS DRAWING EXCEPT FOR PRICING PURPOSES OR FOR DETERMINATION OF BASIC LAYOUT.
 ONLY DIMENSIONS TO BE USED FOR PRICING PURPOSES TO BE CHECKED ON SITE.