

PROPOSED ROOF ELEVATION  
Scale 1:50

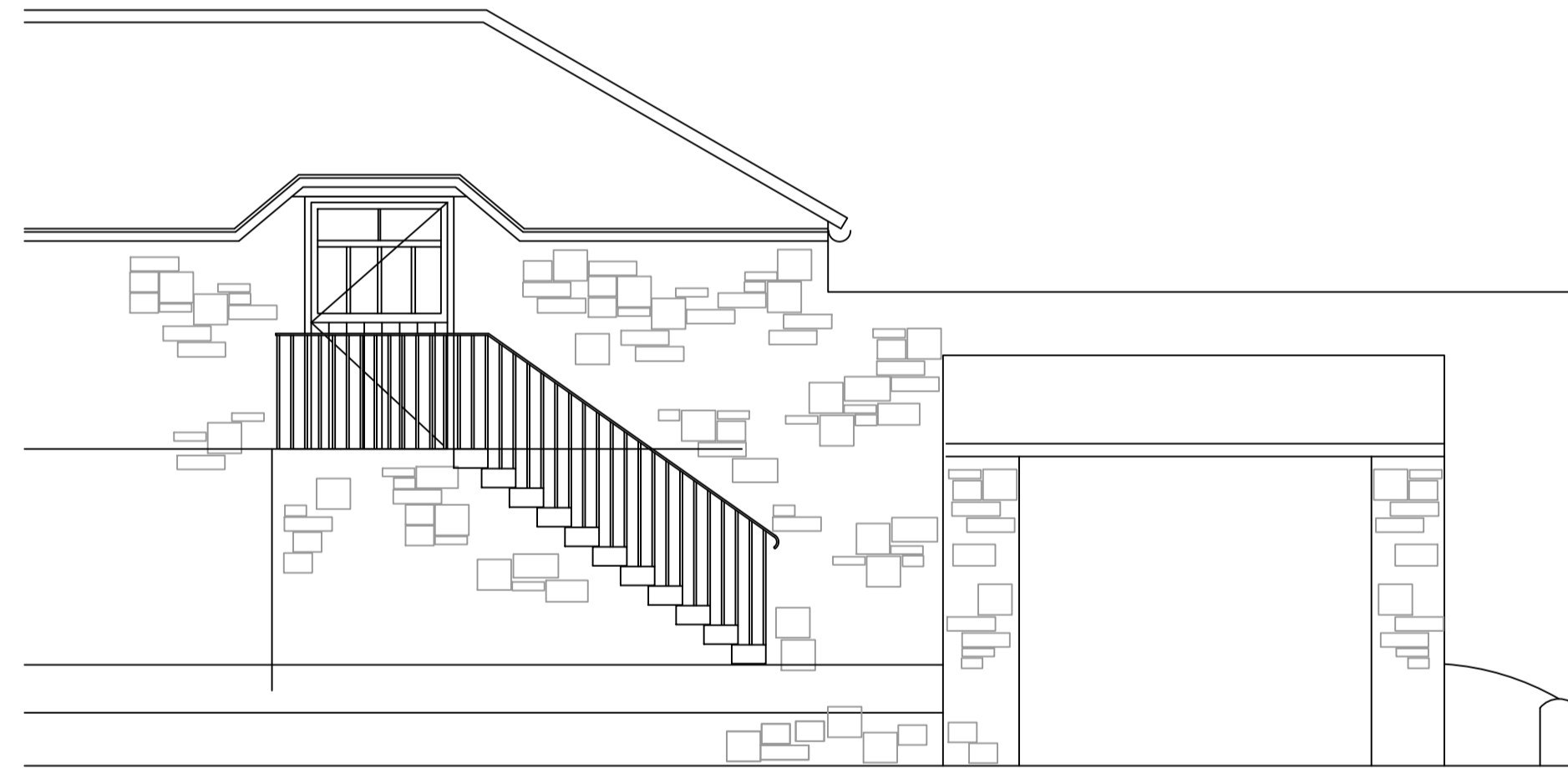

NORTH ELEVATION  
PROPOSED STAIRWELL ELEVATION  
Scale 1:50



EAST ELEVATION

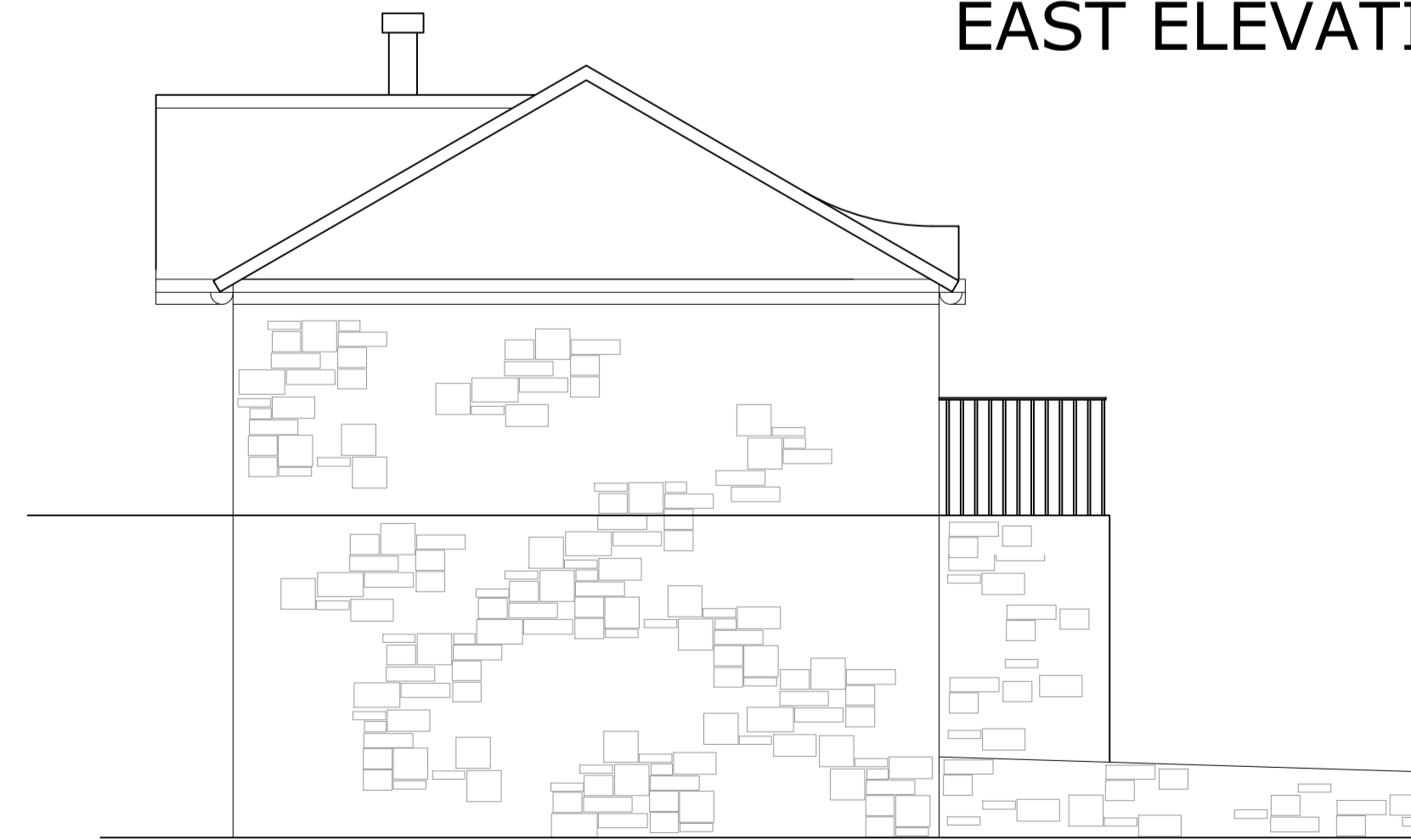

WEST ELEVATION

Notes:

DO NOT SCALE from this drawing. Only figured dimensions are to be taken from the drawing.

The contractor must report any discrepancies to the client before commencing work.

Comments:

01. VENTILATION: VENTED SLATE AT RIDGE LEVEL
02. FLUES: DOUBLE WALLED METAL FLUE
03. RIDGE: CODE 5 LEAD ROLL FORMED OVER QUEEN ROLL USING CODE 7 LEAD CLIPS.
04. CONSERVATION VELUX WINDOWS WITH BLACK SURROUND FRAME.
05. NATURAL STONE STEPS TAKEN FROM WITHIN EXISTING STRUCTURE.
06. NATURAL STONE RETAINING WALL WITH LIME POINTING TO MATCH EXISTING BUILDING.
07. METAL HANDRAIL PAINTED BLACK TO MATCH DURHAM ROAD PROPERTIES.
08. HALF GLAZED TIMBER DOOR TO REPLACE WINDOW.

Drawing Status:

PLANNING APPLICATION

TOM HOBBS  
THE GRANARY  
BRANCEPETH  
DURHAM  
Co. DURHAM  
DH7 8DQ

Project:

COACH HOUSE & GRAIN STORE CONVERSION

	Status: APPLICATION	Date: 21-Jul-21
Drawn by: T HOBBS	Checked by: ---	scale: 1:50 @ A1
Project no: 18	Drawing no. 007	Revision A

Drawing Title:

STAIRWELL DETAIL & ROOF ELEVATION