

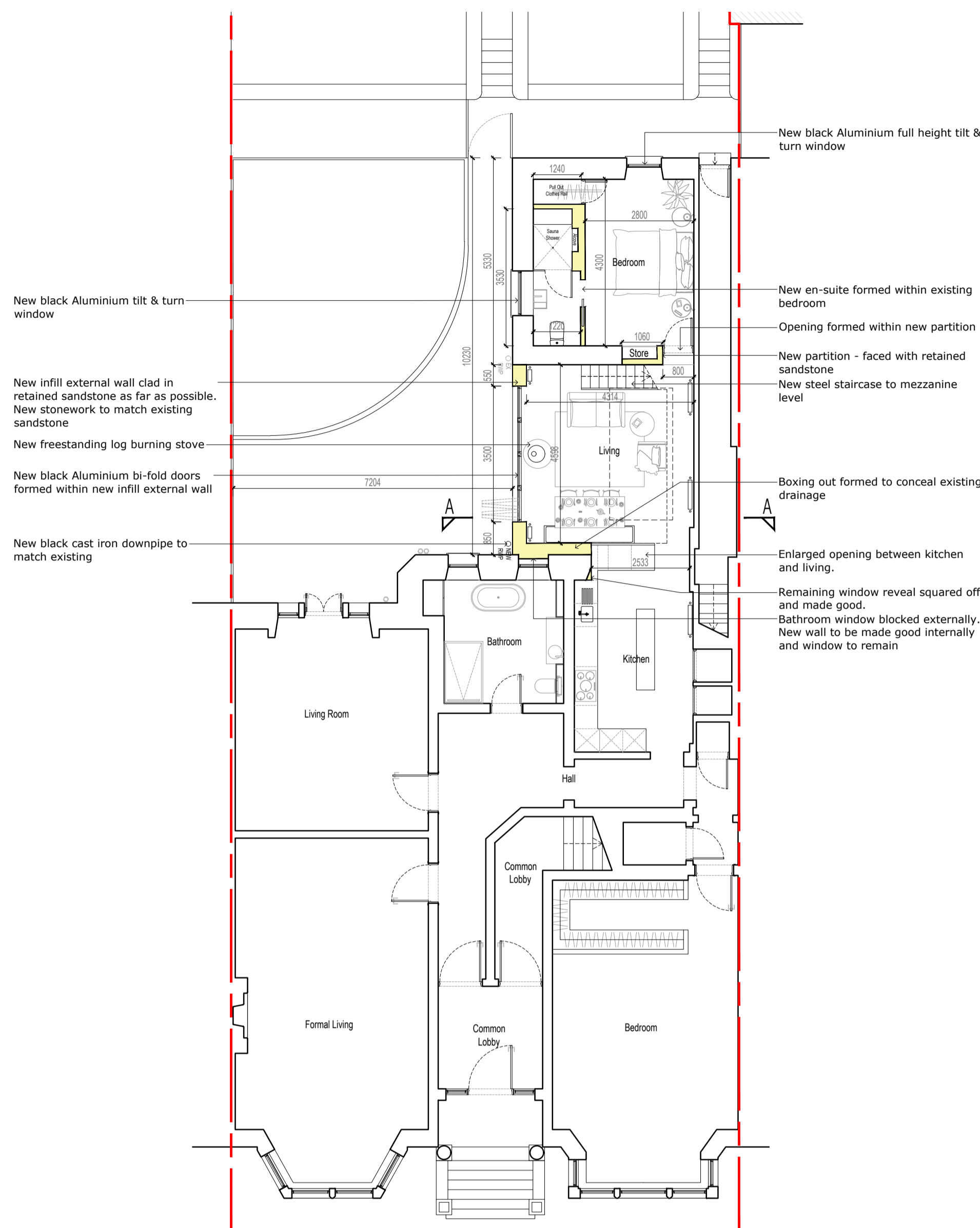

01 Block Plan - As Proposed
1:500 @ A1

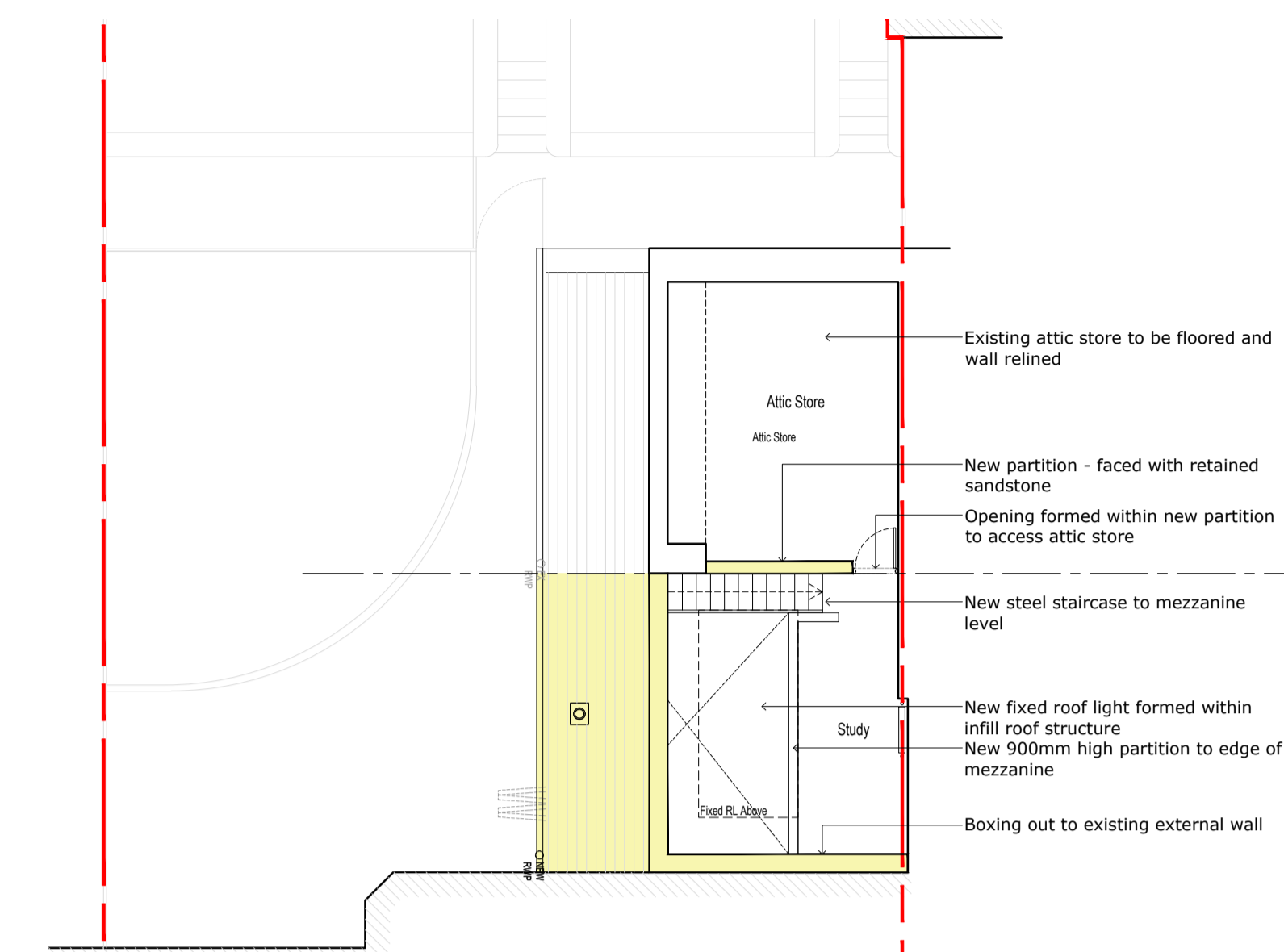

02 Ground Floor Plan - As Proposed
1:100 @ A1



03 Attic Floor Plan - As Proposed
1:100 @ A1

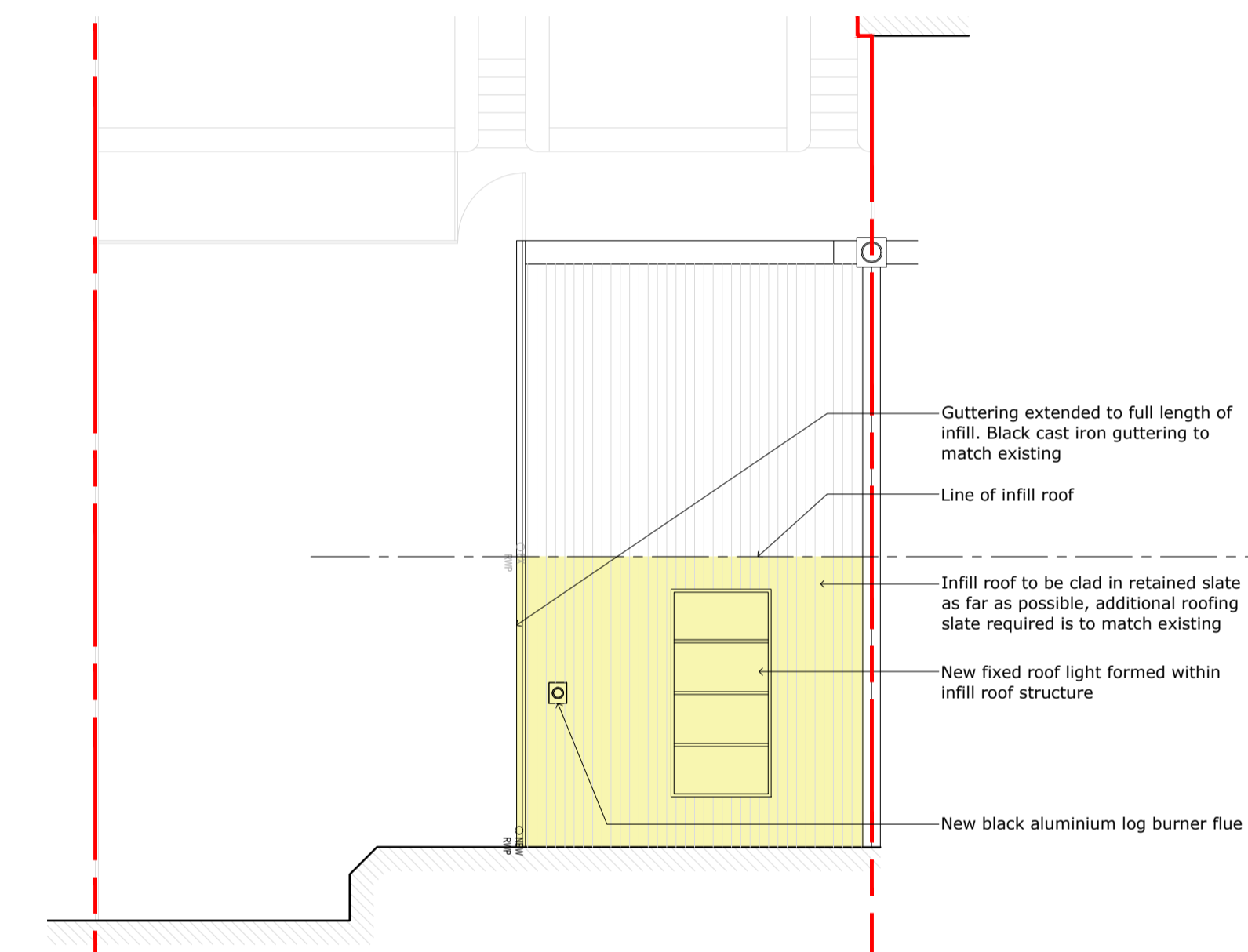

04 Roof Plan - As Existing
1:100 @ A1



05 Section A-A - As Proposed
1:100 @ A1



06 South East Elevation - As Proposed
1:100 @ A1

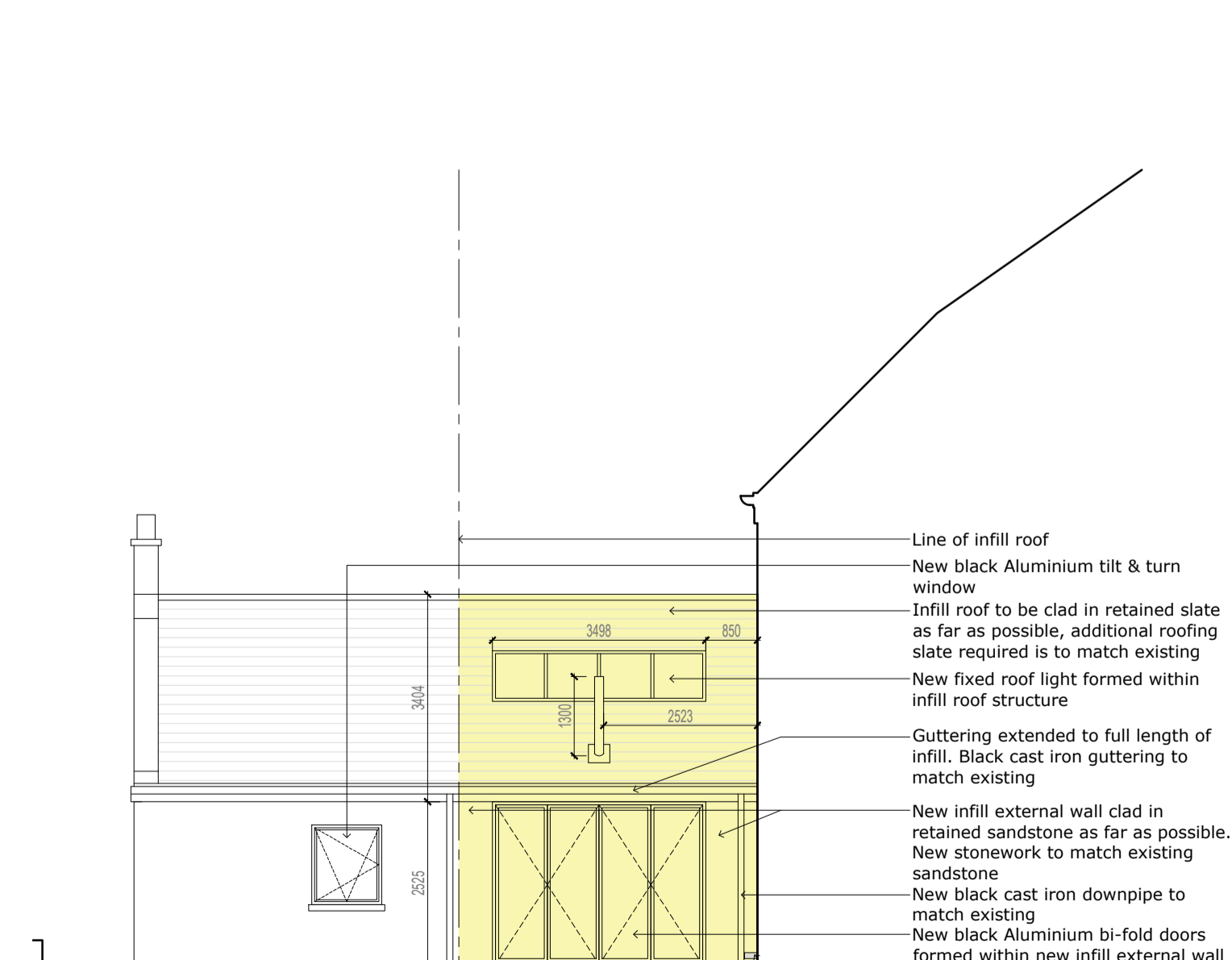

07 North East Elevation - As Proposed
1:100 @ A1

Do not scale from this drawing.
This drawing is to be read in conjunction with all relevant architecture, civil / structural and service engineers drawings and specifications.
All dimensions are shown in metric.
This drawings remains the copyright of.
TECHNIQUE ARCHITECTURE AND DESIGN LTD.

Technique

Architecture & Design

+44(0)141-266-0265
info@technicstudio.com
www.technicstudio.com

Description of Client Brief
Demolition of annex connection hallway to be replaced with a new infill construction, matching the character and volume of the remaining annex building.

Material Statement
During the demolition process a high level of care will be taken to retain and store all facade sandstone and roof slate to be utilised within the proposed infill.
Elements of the sandstone will be used within the internal wall of the annex building to maintain its original identity as a separate entity.
Where additional sandstone and slate is required, special care will be taken to ensure a coherent colour match is achieved.
All new windows within the works are proposed as Black aluminium windows to match the existing in appearance while providing increased thermal properties.

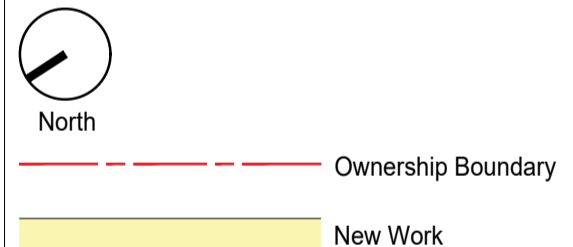
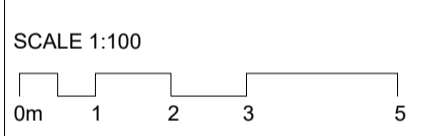
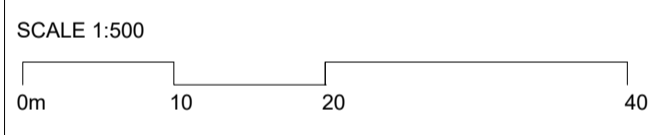

REV	DESCRIPTION	DATE
A	Planning Application	07/04/21

TITLE
AS PROPOSED

PROJECT
**5 HUGHENDEN TERRACE
GLASGOW, G12 9XR**

CLIENT
L. STRANG

DRAWN BY JI	DATE 00/00/0000
SCALE (@ A1) VAR	PROJECT NUMBER 107.00
DRAWING NUMBER 138-P-1	REV A

ISSUE STATUS
Planning