

## SUPPLEMENTARY INFORMATION

5 Hughenden Terrace, Glasgow

May 2020

# Technique

---

Architecture & Design

---



## **INTRODUCTION**

This report has been prepared by Technique Architects on behalf of the client to accompany the application for planning and listed building consent for the demolition of an annex connection corridor and planning for the infill construction of a new living space.

This report is to be read in conjunction with the following drawings;  
138-P-01- As Existing  
138-P-02- As Proposed

### **Site Details**

5 Hughenden Terrace  
Glasgow  
G12 9XR

### **Description of Client Brief**

Demolition of annex connection hallway to be replaced with a new infill construction, matching the character and volume of the remaining annex building.

### **Material Statement**

During the demolition process a high level of care will be taken to retain and store all facade sandstone and roof slate to be utilised within the proposed infill.

Elements of the sandstone will be used within the internal wall of the annex building to maintain its original identity as a separate entity.

Where additional sandstone and slate is required, special care will be taken to ensure a coherent colour match is achieved.

All new windows within the works are proposed as Black aluminium windows to match the existing in appearance while providing increased thermal properties.

### **Applicant**

Lynn Strang

### **Architect**

Jamie Ross  
Technique Architecture & Design Ltd.  
Jamie@technicstudio.com  
07432 323 578

Date

May 2021

## EXISTING BUILDING



# EXISTING BUILDING

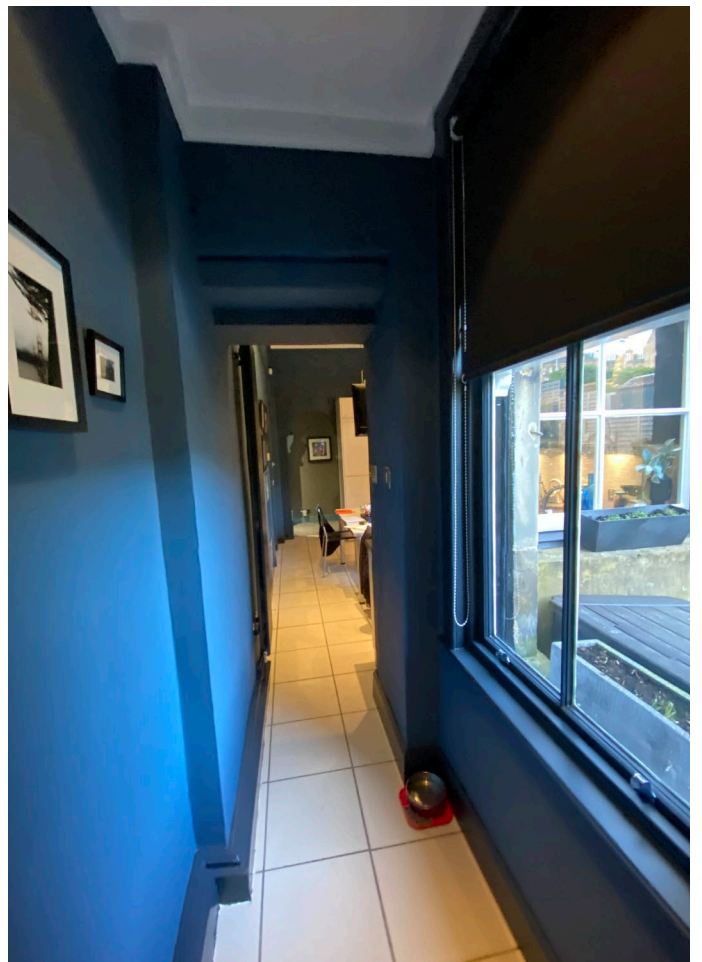

# EXISTING BUILDING

