



Produced on 05 May 2021 from the Ordnance Survey National Geographic Database and incorporating surveyed revision available at this date.  
 This map shows the area bounded by 250761 667872, 250903 667872, 250903 667814, 250761 667814, 250761 667872.  
 Reproduction in whole or part is prohibited without the prior permission of Ordnance Survey.  
 Crown copyright 2021. Supplied by us via its trading arm UK Ordnance Survey partner (100054135).  
 Data source expires 05 May 2022. Unique plan reference: 00023007660201

01 Location Plan  
1:1250 @ A1



02 Block Plan - As Existing  
1:500 @ A1

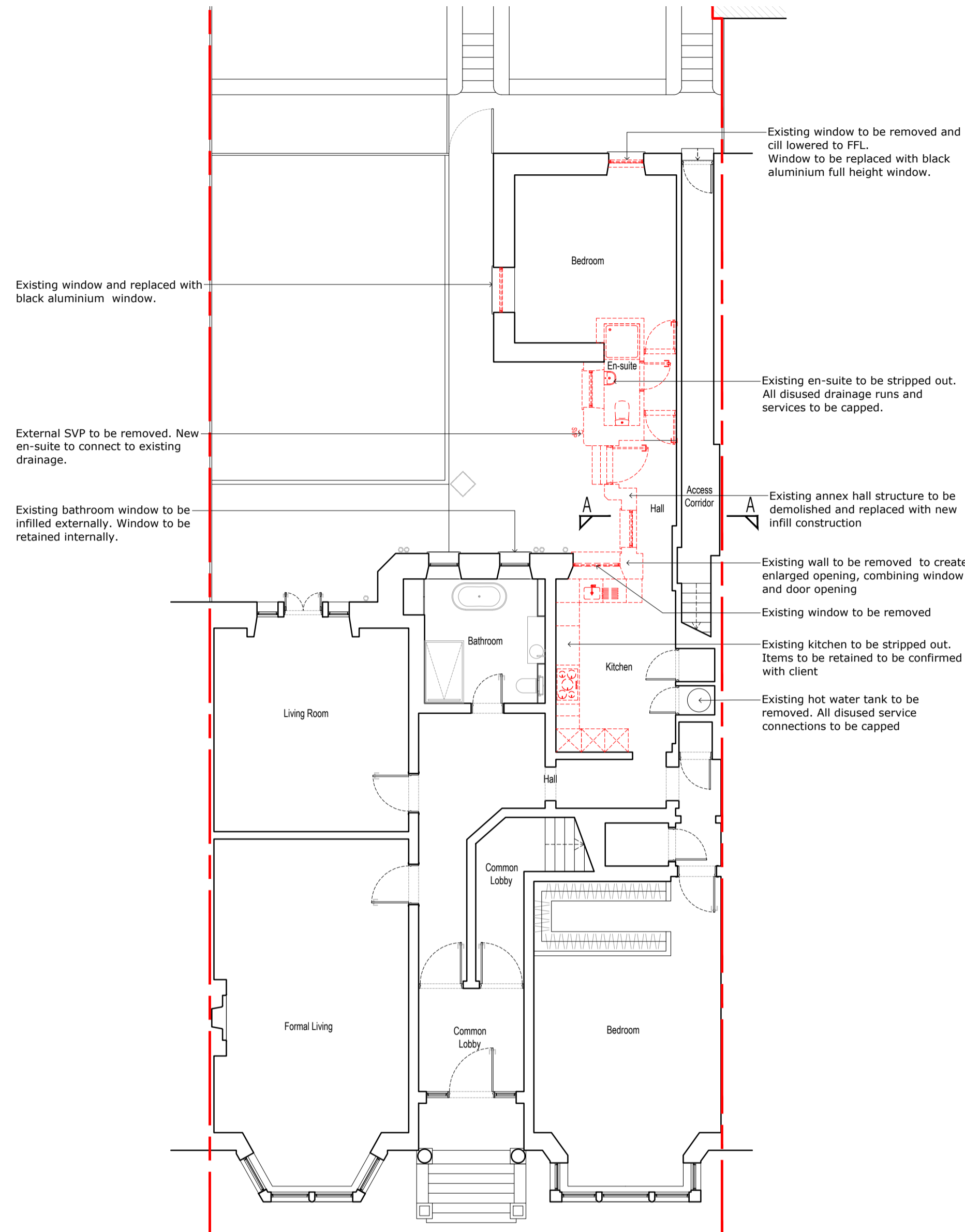

03 Ground Floor Plan - As Existing  
1:100 @ A1

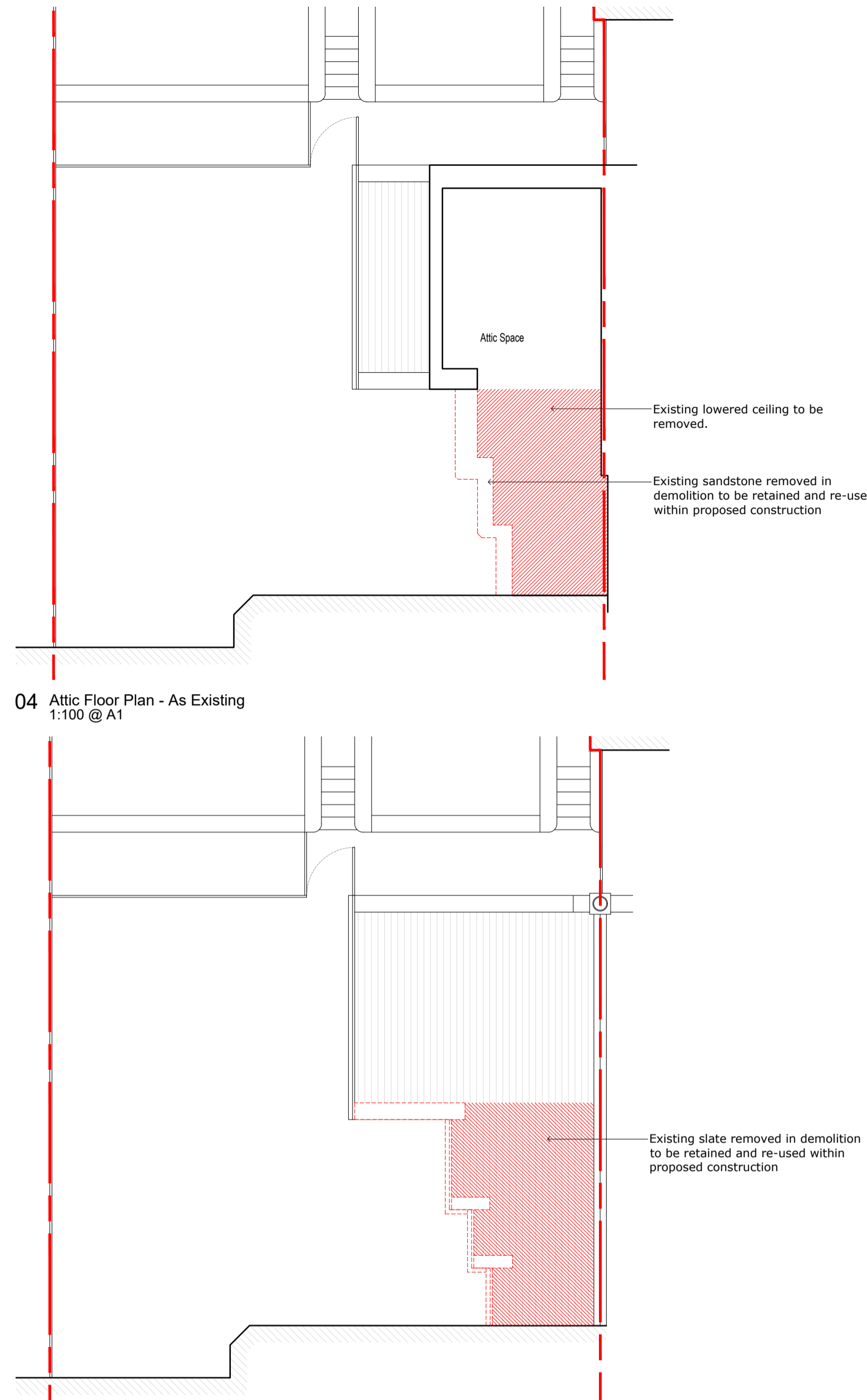

04 Attic Floor Plan - As Existing  
1:100 @ A1

05 Roof Plan - As Existing  
1:100 @ A1

Do not scale from this drawing.  
 This drawing is to be read in conjunction with all relevant architecture, civil / structural and service engineers drawings and specifications.  
 All dimensions are shown in metric.  
 This drawings remains the copyright of.  
**TECHNIQUE ARCHITECTURE AND DESIGN LTD.**

# Technique

Architecture & Design

+44(0)141-266-0265  
 info@technicestudio.com  
 www.technicestudio.com

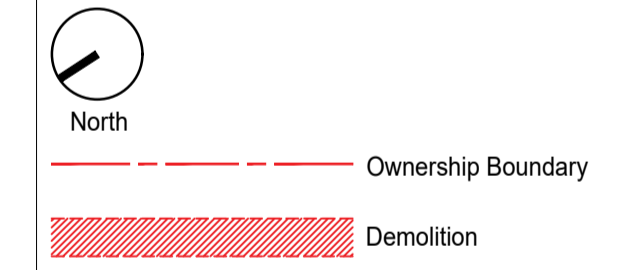
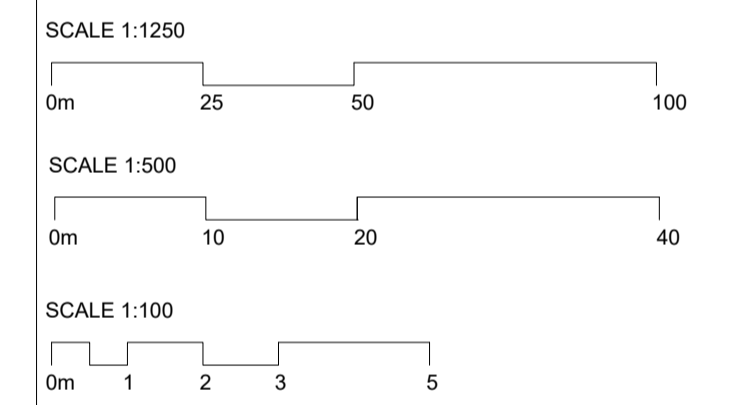

REV	DESCRIPTION	DATE
A	Planning Application	07/04/21

TITLE  
**AS EXISTING**

PROJECT  
**5 HUGHENDEN TERRACE  
GLASGOW, G12 9XR**

CLIENT  
**L. STRANG**

DRAWN BY  
**JI**  
SCALE (@ A1)  
**VAR**

DATE  
**00/00/0000**  
PROJECT NUMBER  
**107.00**

DRAWING NUMBER  
**138-P-1**

REV  
**A**

ISSUE STATUS  
**Planning**



06 Section A-A - As Existing  
1:100 @ A1



07 South East Elevation - As Existing  
1:100 @ A1

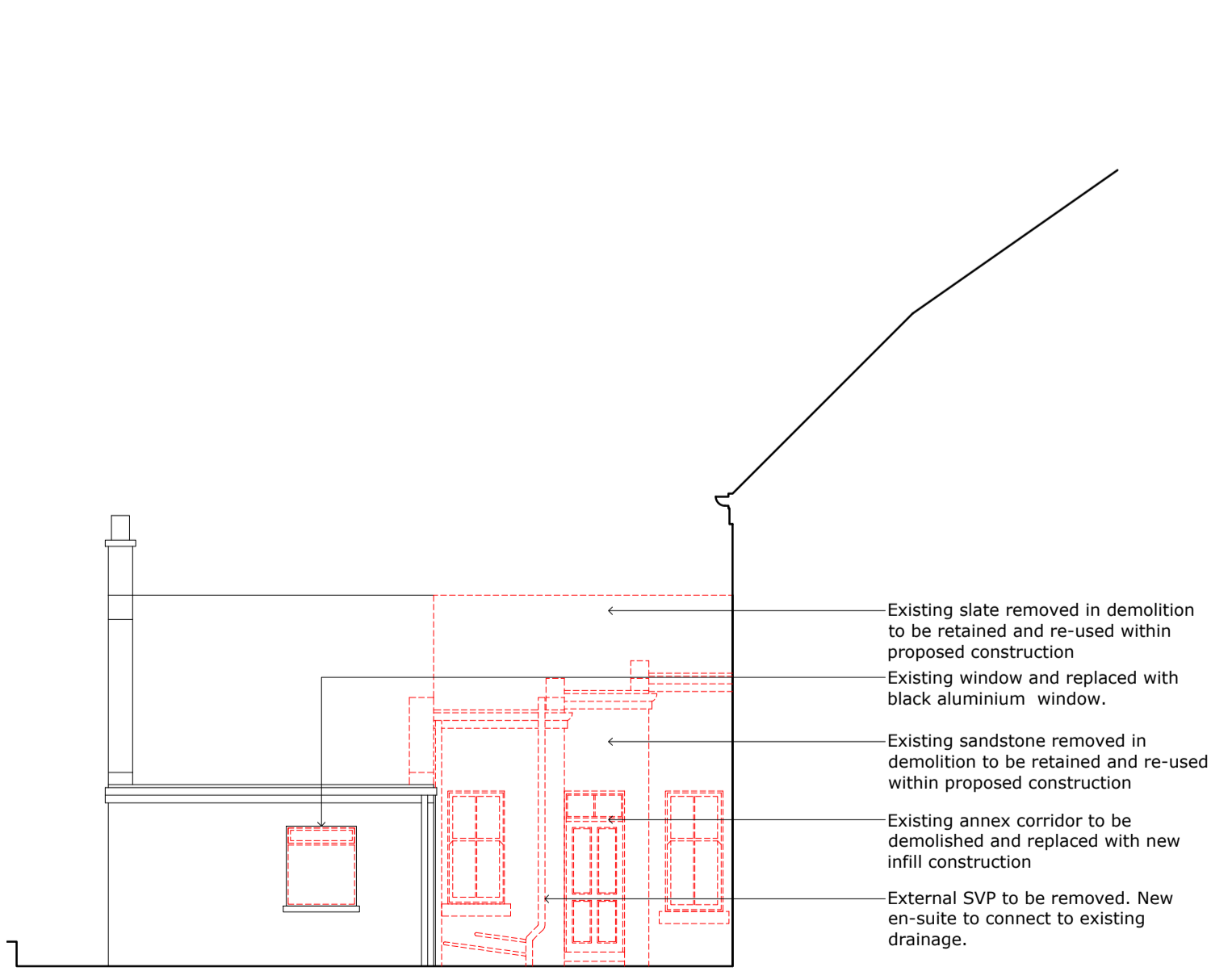

08 North East Elevation - As Existing  
1:100 @ A1