

existing (rear) south west elevation

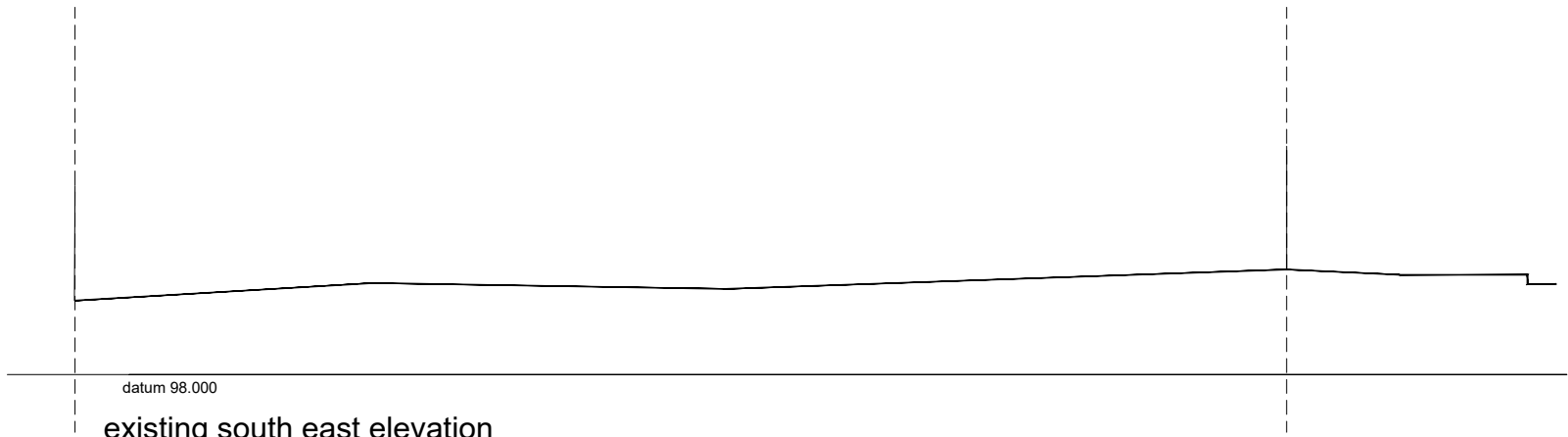

existing south east elevation

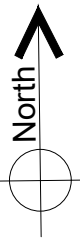

cummings
Architects Limited

17 Killingworth Drive • Sunderland • SR4 8QQ • Tel: 07985442755
e-mail: info@cummingsarchitects.co.uk

| |
|--------------------------------|
| PROJECT |
| garden 62 Durham Road, SR3 3LZ |

| |
|---------------------------|
| DRAWING TITLE |
| existing elevation 2 of 2 |

| | | | | |
|----------|---------|---------|-------------|------|
| DATE | SCALE | DWG NO. | DRAWING NO. | REV. |
| 15.06.21 | 100@ A3 | 21087 | 04 | * |

Drawing and design copyright of Cummings Architects Limited. Cummings Architects LTD. accepts no liability to third parties arising out of the unlawful reproduction or use of this drawing. Dimensions to be confirmed on site before work commences & ordering of materials. Any discrepancies must be reported to Architect before any work is undertaken. This drawing is to be read in conjunction with relevant consultants information and specifications.