

EXTERNAL CASEMENT DOOR - ELEVATION, SECTION



GF.02.D2 KITCHEN CORRIDOR

Structural Opening:	1000 x 2500 mm
Door Leaf:	893 x 2429 mm
Frame:	Fineline Casement Door
Finish:	RAL 7016 Anthracite grey
Fire Rating:	N/A
Note:	-

ELEVATION Scale: 1:20

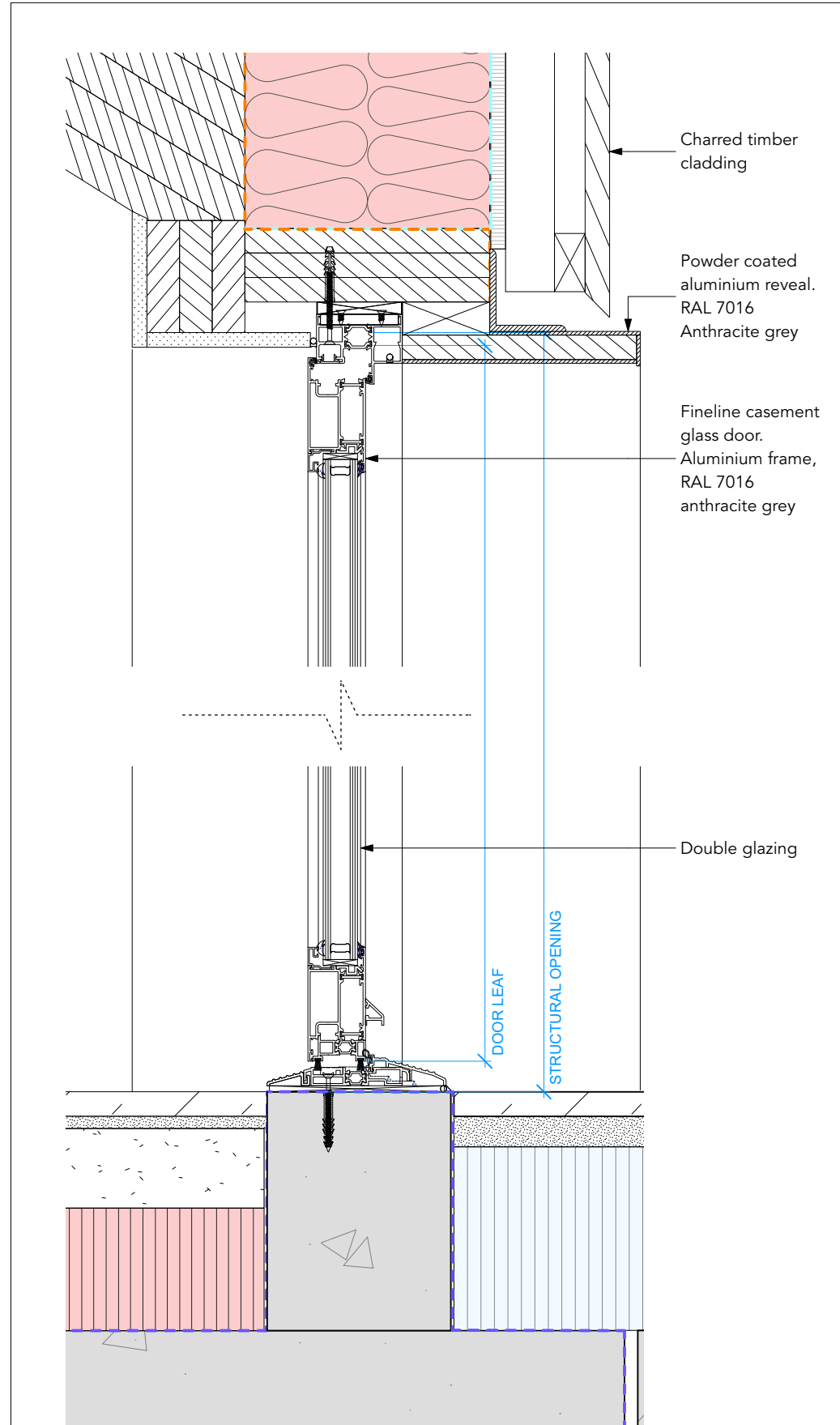

GF.02.D2 TYPICAL SECTION Scale: 1:5

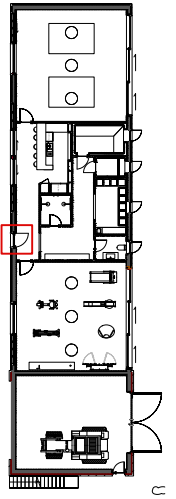

NOTE:
For all façade details,
refer to drawings
P.316/A/B/C

PLANNING

RUNDELL ASSOCIATES

Architecture & Design
12 Salem Rd, London W2 4DL

+44 (0)207 483 8360
office@rundellassociates.com

rundellassociates.com

Client **MR & MRS JACKSON**

Structural Engineer -

Services Engineer -

Quantity Surveyor -

Project **Broadwell House**

Drawing Title
**Proposed
Casement Door Schedule
Planning**

Date **29.07.2021** | Revision **A**

Scale **1:20, 1:5 @ A3**

Job No. **3509**

Drawing No. **P.927**

Drawn by **AR** | Checked