

GENERAL NOTES

REQUIRES POWER FOR INTERNAL LIGHTING
LUMINANCE TO BE 500Cd/m² WITHIN SIGNAGE

CONTRACTOR TO ADVISE ON STRUCTURAL REQUIREMENTS FOR SIGN

ALL POWDER-COATING TO BE AT 60% SHINE

REQUIRES POWER AND DATA, CABLES TO BE TWIDUCTED

- IMPORTANT:
- 1) ALL DIMENSIONS AND SIZES TO BE CHECKED BY THE RELEVANT CONTRACTOR OR SUBCONTRACTOR ON SITE PRIOR TO THE COMMENCEMENT OF WORKS AND ANY DISCREPANCIES REPORTED TO THE DESIGNER.
 - 2) COPYRIGHT: THIS DRAWING IS COPYRIGHT OF BEYOND COMMUNICATIONS LTD AND MUST NOT BE REPRODUCED, ALTERED OR PASSED TO ANY THIRD PARTY WITHOUT PRIOR WRITTEN CONSENT.

SIGNAGE QUANTITIES

#	NAME	QTY:
DTS 1A	TOTEM	X1
DTS 3A	HEIGHT LIMITER 3.6m	X1
DTS 4	ROTATING LEADER BOARD	X1
DTS 5	ORDER POINT	X1
DTS 6	MENU BOARD	X1

REV	DATE	DESCRIPTION	NAME
Status: PLANNING			

Beyond
LONDON
4a KING STREET STUDIOS, LONDON, W6 0QA
WWW.BEYONDLONDON.COM
TEL: 020 8846 3880

Client:
Tim Hortons.

Project Name:
TEESSIDE DRIVE THRU SIGNAGE

Format:
NON-STANDARD DRIVE-THRU

Title:
DTS 6 - MENU BOARD

Site Address:
HAYDOCK PARK ROAD
TEESSIDE RETAIL PARK
STOCKTON-ON-TEES
TS17 7BG

Drawing No: 7416 (ADV) DTS-6
Rev: -

Date: 17/05/2021 Scale: 1:20 @A3

Drawn by: SU
Checked: MC

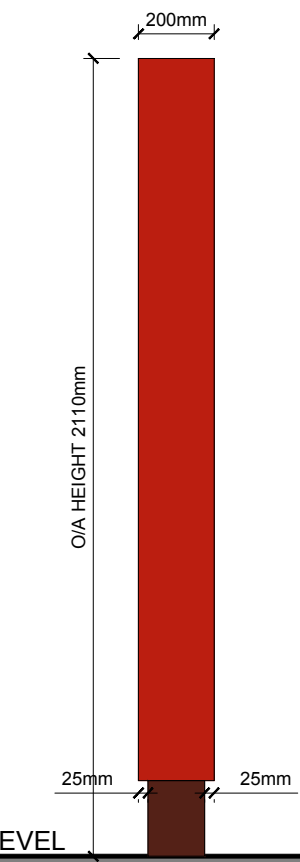
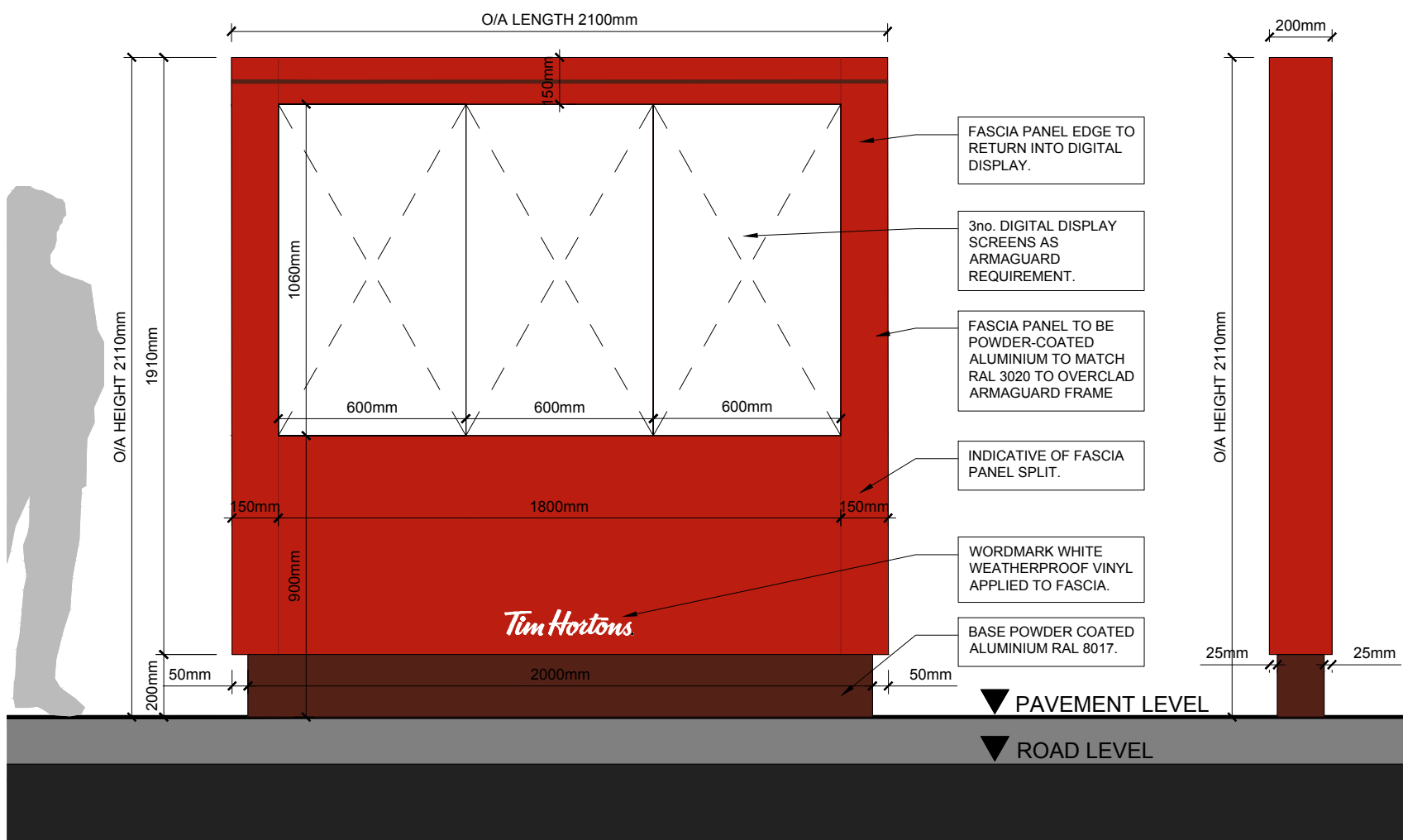
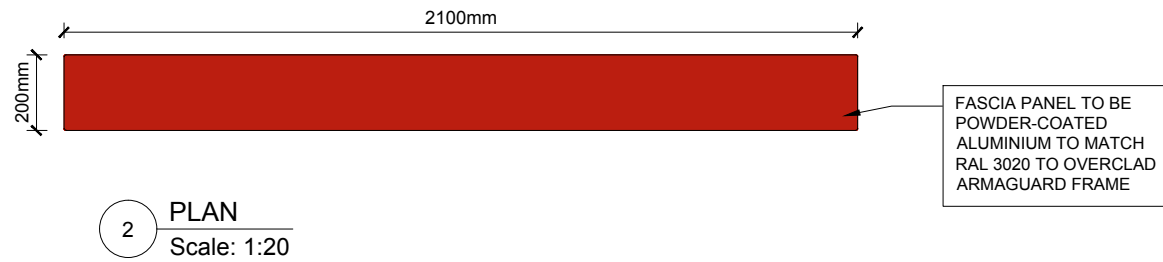

SCALE BAR 1:20

