

SCALE BAR 1:20

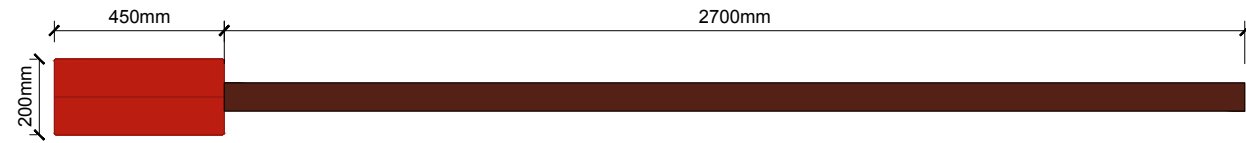
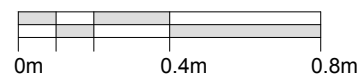

1 PLAN
Scale: 1:20

GENERAL NOTES

- REQUIRES POWER FOR INTERNAL LIGHTING
- LUMINANCE TO BE 500Cd/m² WITHIN SIGNAGE
- CONTRACTOR TO ADVISE ON STRUCTURAL REQUIREMENTS FOR SIGN
- ALL POWDER-COATING TO BE AT 60% SHINE

IMPORTANT:

- ALL DIMENSIONS AND SIZES TO BE CHECKED BY THE RELEVANT CONTRACTOR OR SUBCONTRACTOR ON SITE PRIOR TO THE COMMENCEMENT OF WORKS AND ANY DISCREPANCIES REPORTED TO THE DESIGNER.
- COPYRIGHT: THIS DRAWING IS COPYRIGHT OF BEYOND COMMUNICATIONS LTD AND MUST NOT BE REPRODUCED, ALTERED OR PASSED TO ANY THIRD PARTY WITHOUT PRIOR WRITTEN CONSENT.

SIGNAGE QUANTITIES

#	NAME	QTY:
DTS 1A	TOTEM	X1
DTS 3A	HEIGHT LIMITER 3.6m	X1
DTS 4	ROTATING LEADER BOARD	X1
DTS 5	ORDER POINT	X1
DTS 6	MENU BOARD	X1

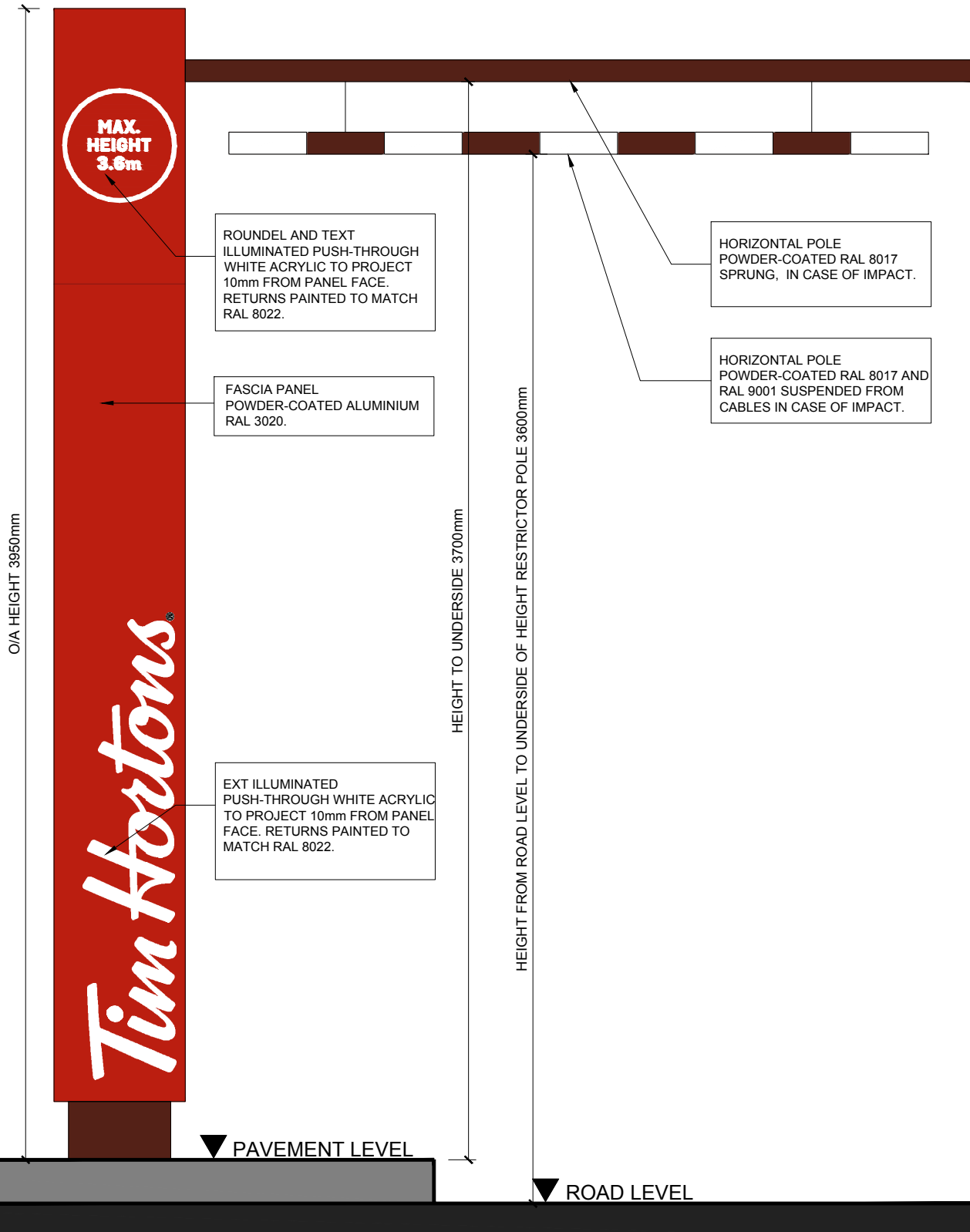

2 FRONT ELEVATION
Scale: 1:20

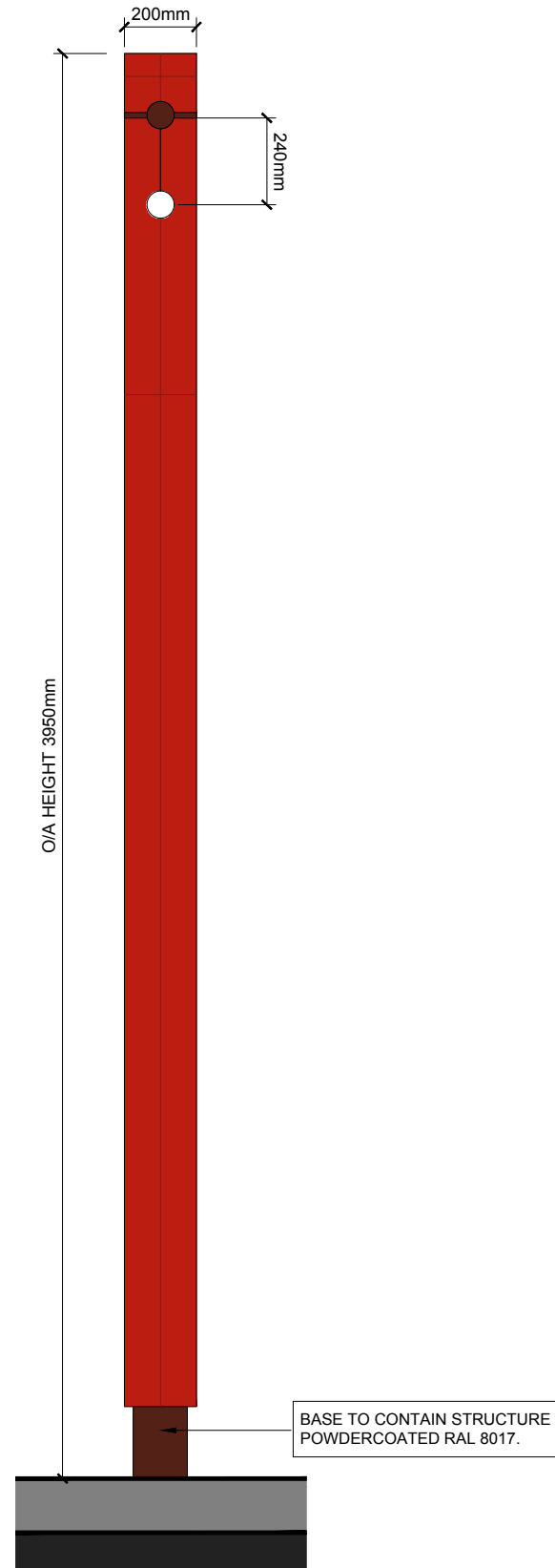

3 SIDE ELEVATION
Scale: 1:20



4 REAR ELEVATION
Scale: 1:20

REV	DATE	DESCRIPTION	NAME
Status: PLANNING			

Beyond
LONDON
4a KING STREET STUDIOS, LONDON, W6 0QA
WWW.BEYONDLONDON.COM
TEL: 020 8846 3880

Client:
Tim Hortons.

Project Name:
TEESSIDE DRIVE THRU SIGNAGE

Format:
NON-STANDARD DRIVE-THRU

Title:
DTS 3A - HEIGHT LIMITER 3.6m

Site Address:
**HAYDOCK PARK ROAD
TEESSIDE RETAIL PARK
STOCKTON-ON-TEES
TS17 7BG**

Drawing No:
7416 (ADV) DTS-3A

Date: 17/05/2021 Scale: 1:20 @A3

Drawn by: SU Checked: MC