

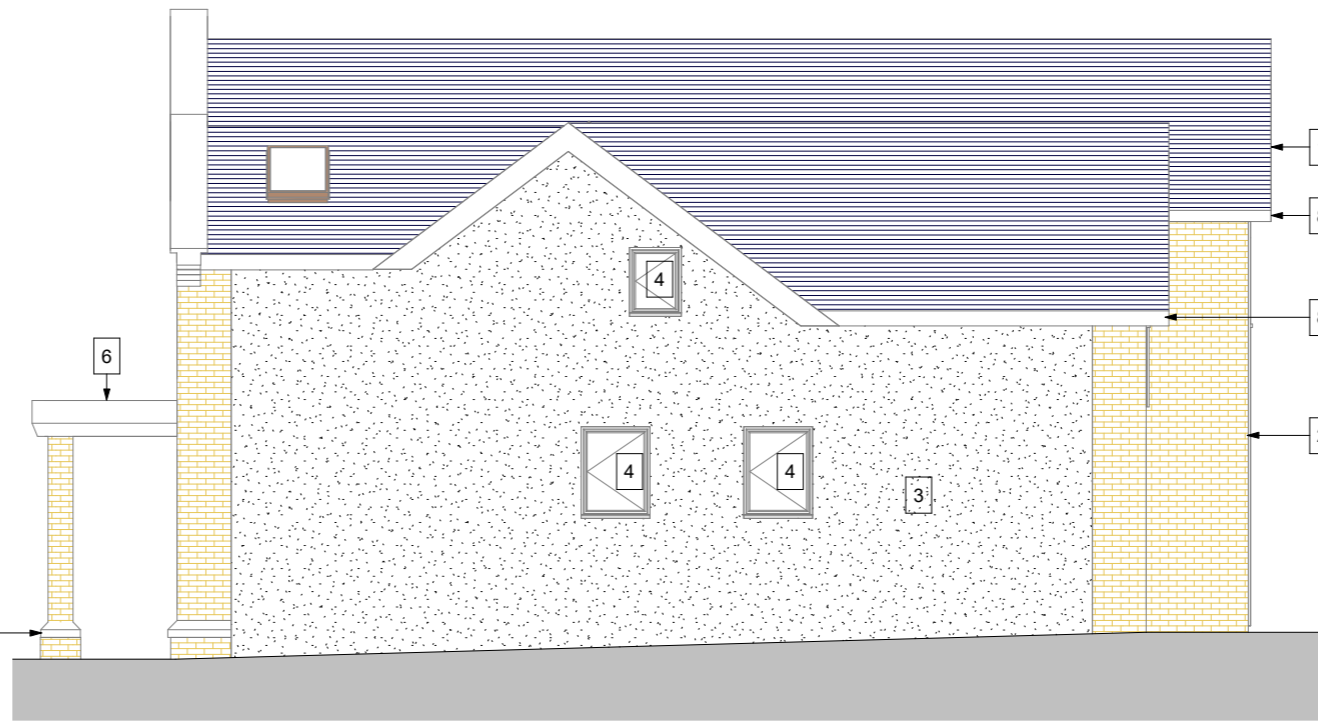

1 Proposed Front
 PP03 1 : 50



4 Proposed Side
 PP03 1 : 50

Note:
 Ridge heights remain unchanged



3 Proposed Rear
 PP03 1 : 50

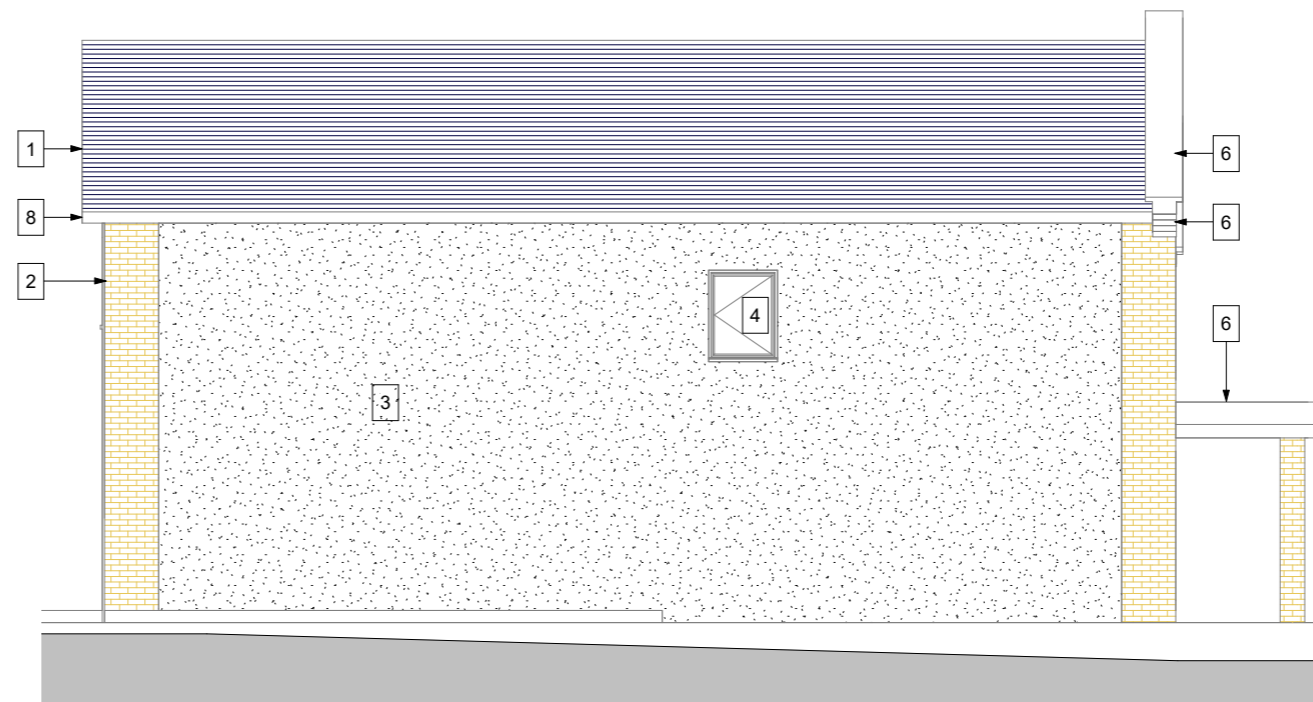

2 Proposed Side.
 PP03 1 : 50

Material Key

- 1. Roof Dreadnought Premium clay roofing tile Staffordshire Blue Smooth.
- 2. Brickwork London Stock Imperial Bricks (handmade 68mm imperial size). www.imperialbricks.co.uk
- 3. Rendered Walls White through-colour render
- 4. Doors & Windows Black Ppc Aluminium
- 5. Window Dressings White Portland Cement faced precast concrete (to front elevation only)
- 6. Copings White Portland Cement faced precast concrete (to front elevation only)
- 7. Rainwater Goods Black Upvc or Ppc Aluminium
- 8. Eaves Black Upvc
- 9. Rear Feature Wall Bronze anodised aluminium pressing.

RIBA  
 Chartered Architect Architects Registration Board

Rev	Description	Date

ERGO TECHNICS
 RIBA CHARTERED ARCHITECTS
 0845 643 4960 info@ergotechnics.com | www.ergotechnics.com
 1775 London Rd | Leigh-on-Sea | Essex | S59 2ST

Client
Greg Barton

Project
**New Dwelling
 14 South Weald Road, Brentwood,
 Essex, CM14 4QZ**

Title
Elevation Changes

Scale 1 : 50	@ A1
Date 08/05/19	Drawn By Author
Project No 14941191RH	Drawing No PP03

