

This scheme is subject to Town Planning and all other necessary consents. Dimensions, areas and levels where given are only approximate and subject to site survey. All dimensions are to be checked on site. All feasibility studies are subject to full site survey. This drawing is to be read in conjunction with all relevant consultants and/or specialists drawing/documents and any discrepancies or variations are to be notified to the architects in writing before the affected work commences. All queries relating to design of structural elements are to be referred to the structural engineering consultant for resolution. The workmanship and materials of all trades and building operations shall comply with the recommendations of British Standard (BS)800 parts 1-16 inclusive and with Approved Document to support Regulation 7 1999 edition (incorporating 2000 amendments) of the Building Regulations 2010. All design and construction is to be in accordance with the Construction (Design and Management) Regulations 2007.

Rev	Date	Description
-----	------	-------------

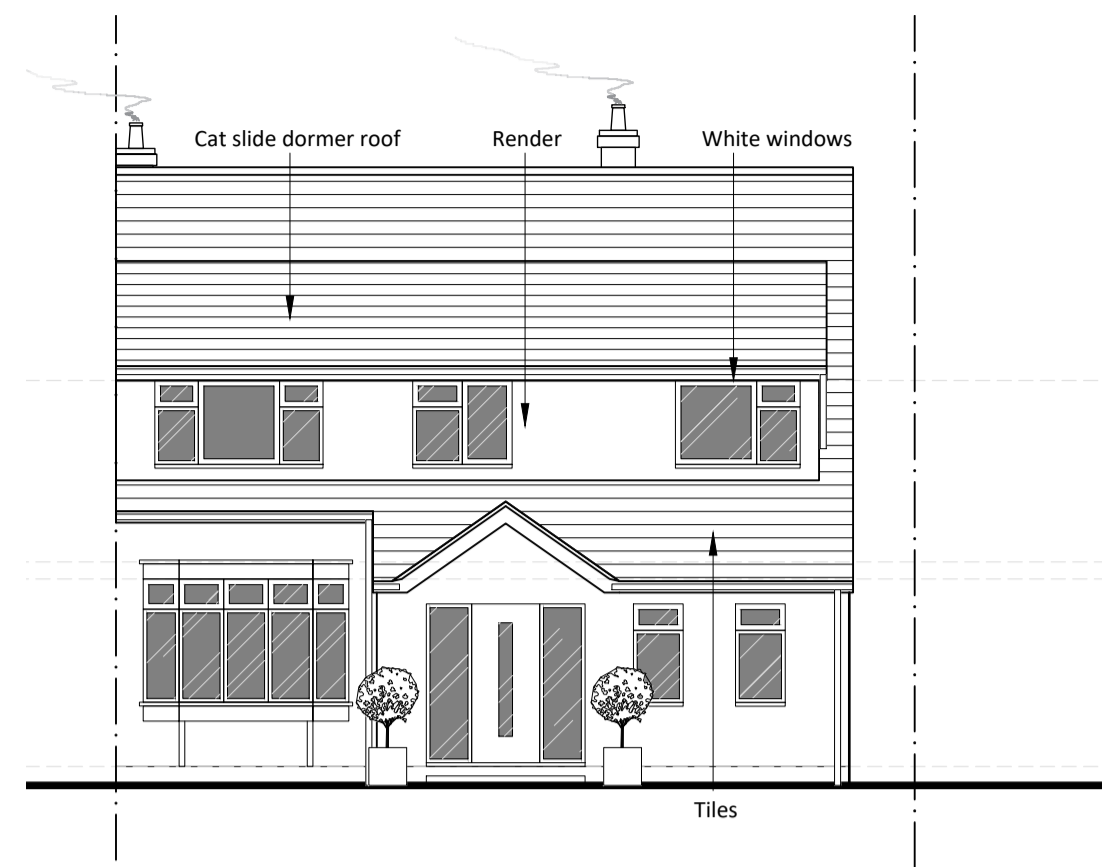

FRONT

Scale @ 1:100



REAR

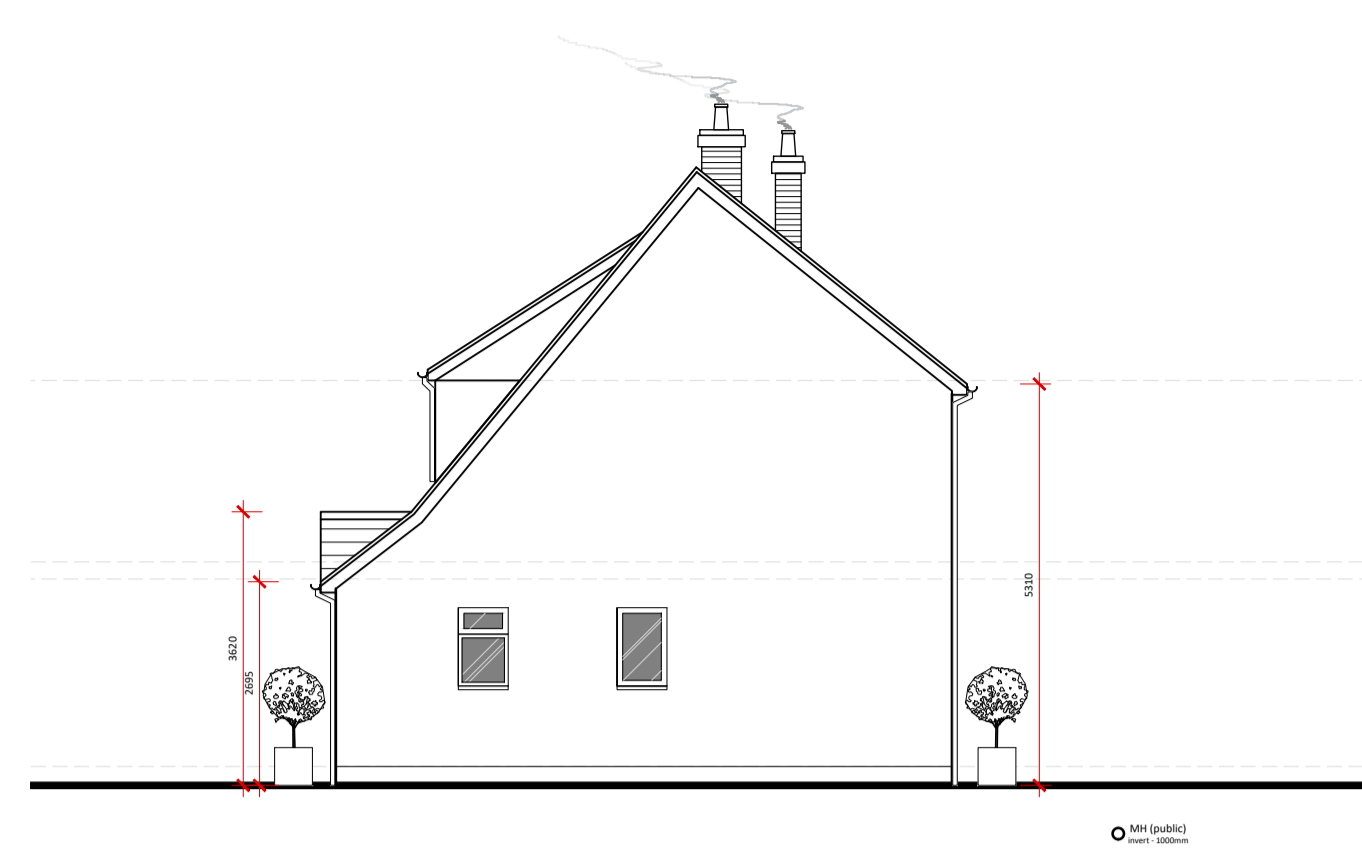

SIDE

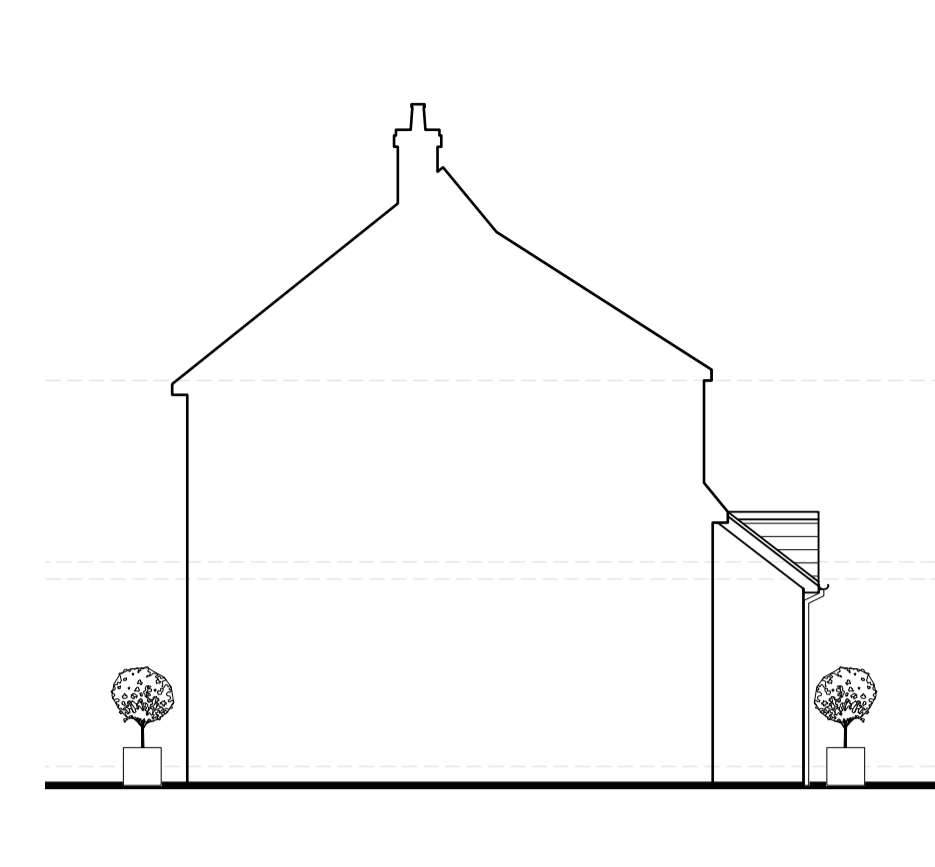

SIDE / SECTION

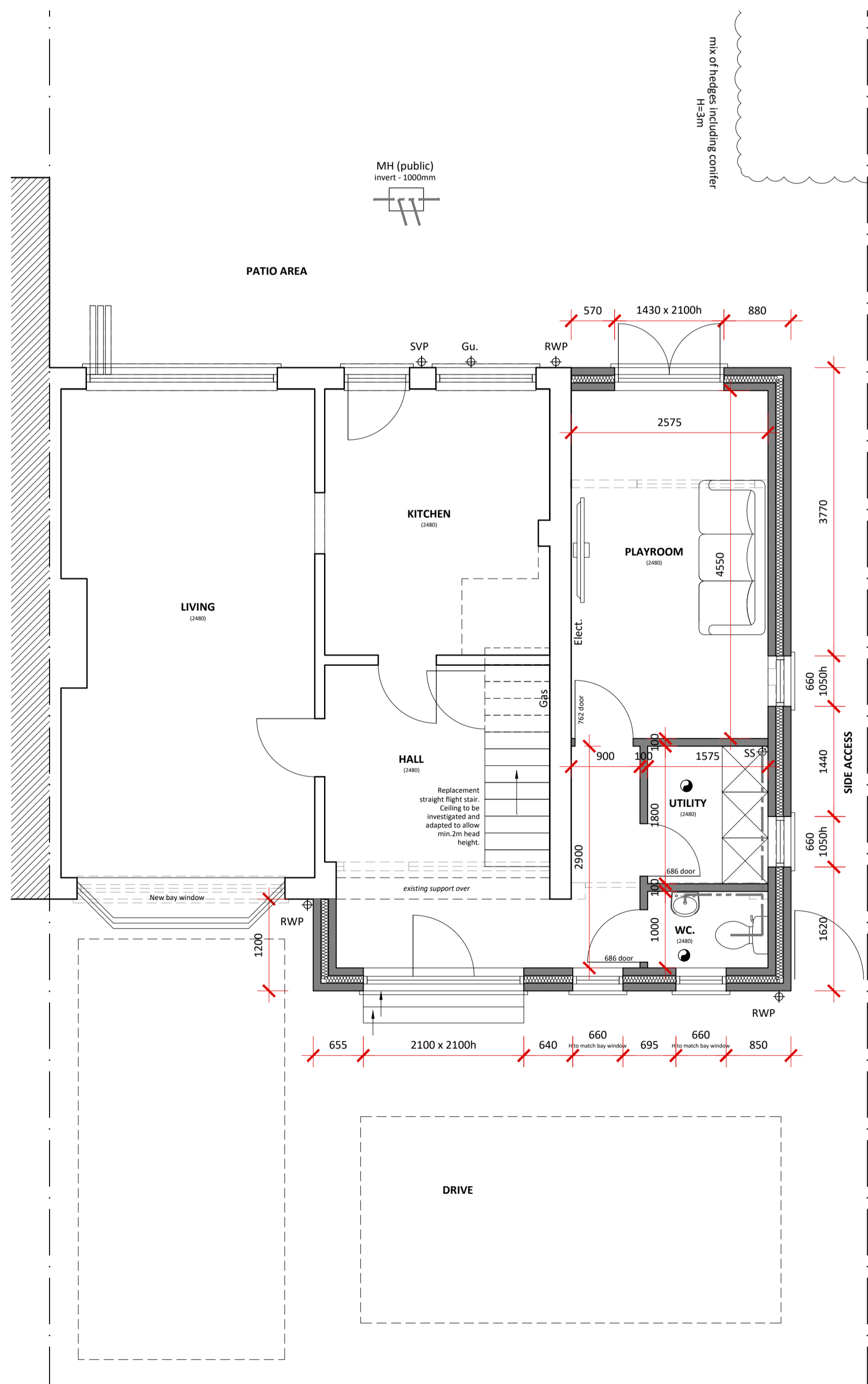

GROUND FLOOR PLAN

Scale @ 1:50

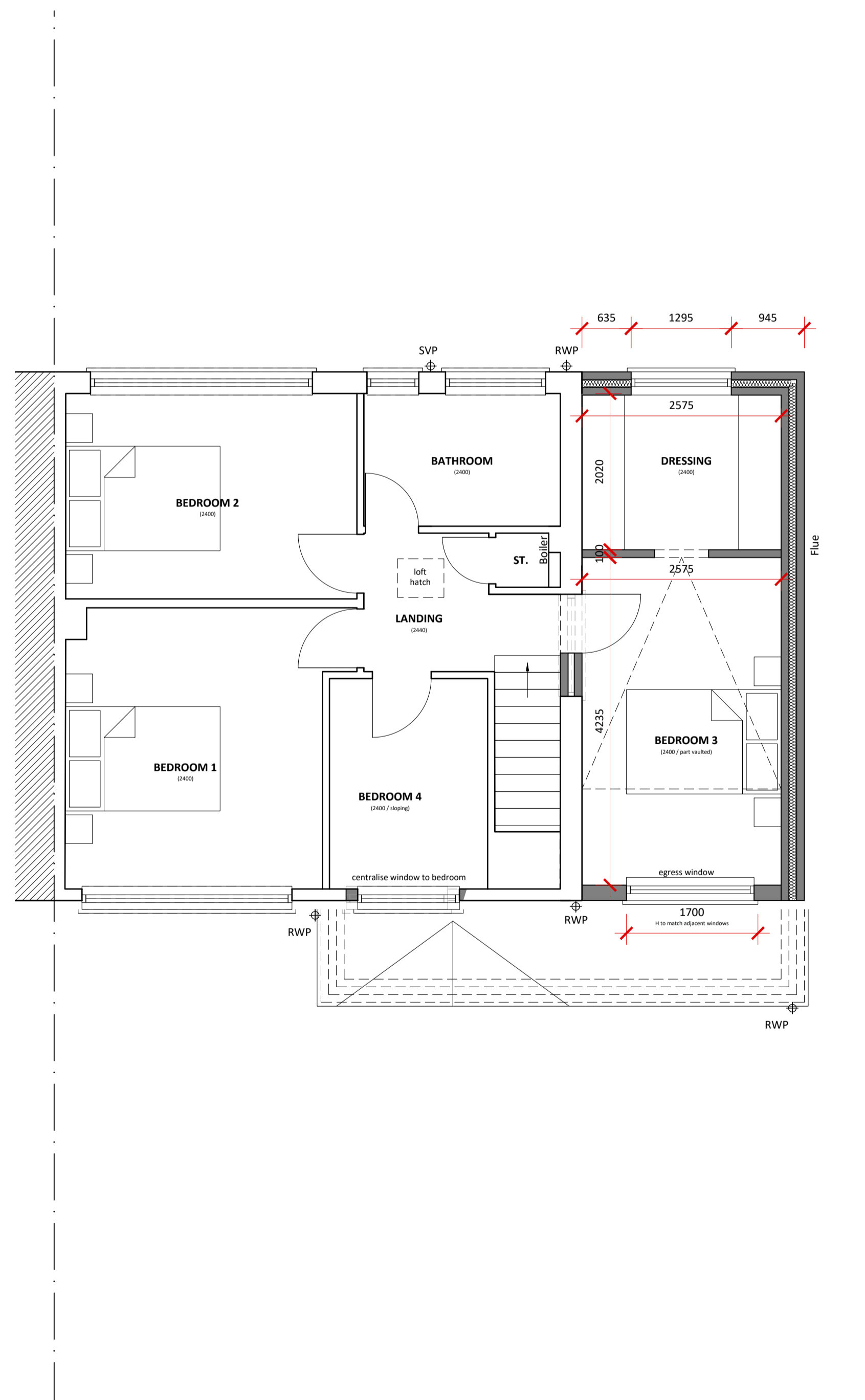
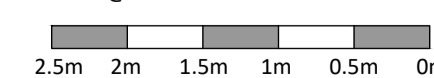

FIRST FLOOR PLAN

Scale @ 1:50

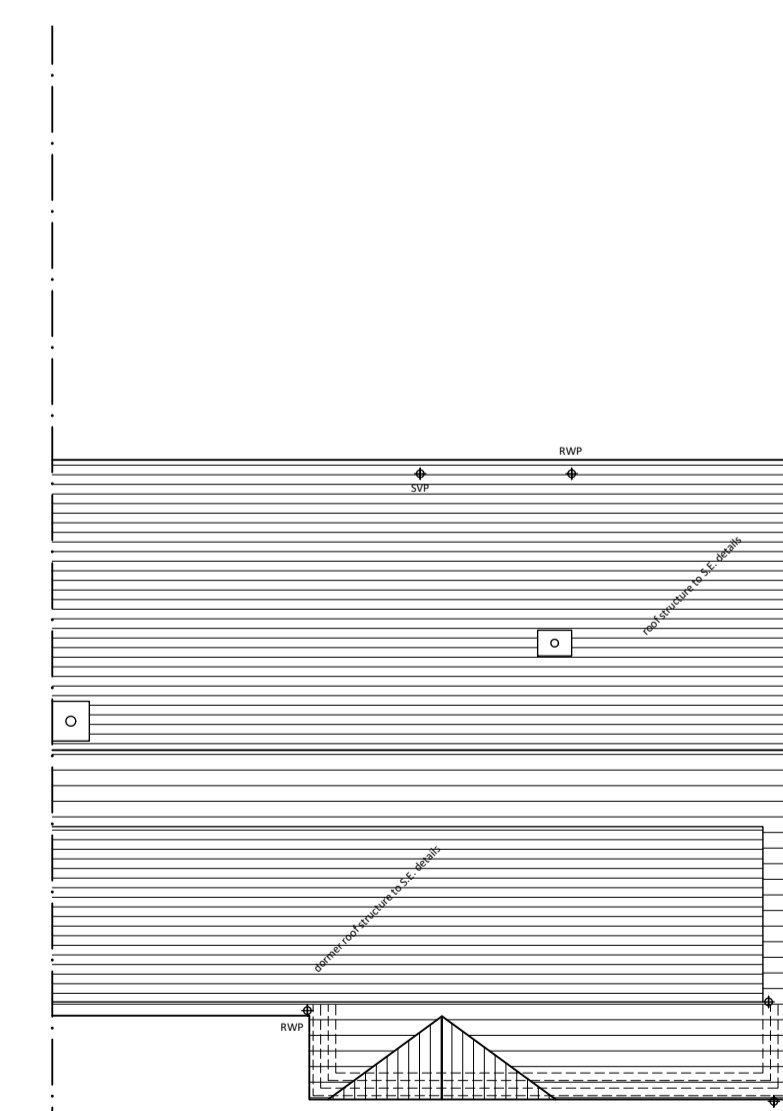
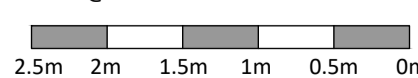

ROOF PLAN

Scale @ 1:100

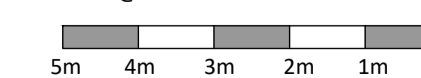

RJB Architect
146 Main Road
Danbury
Essex
CM3 4DT

T 07979 570036 W www.RJBarchitect.com E richard@RJBarchitect.com

PLANNING arb

Client
Mr & Mrs McWilliams

Project
39 Docklands
Ingatstone
Essex

Drawing Title
Proposed Plans & Elevations

Drawn	Date	Checked	Scale @ A1
RJB	July 2021		As noted
Job No	Drawing No	Revision	Note
2021-46	02		