

PROPOSED OPEN SHED STORE 1:100

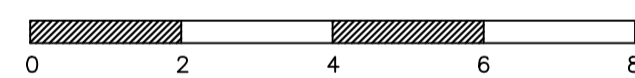

ELEVATION 4 (NORTH EAST)

ELEVATION 2 (NORTH WEST)

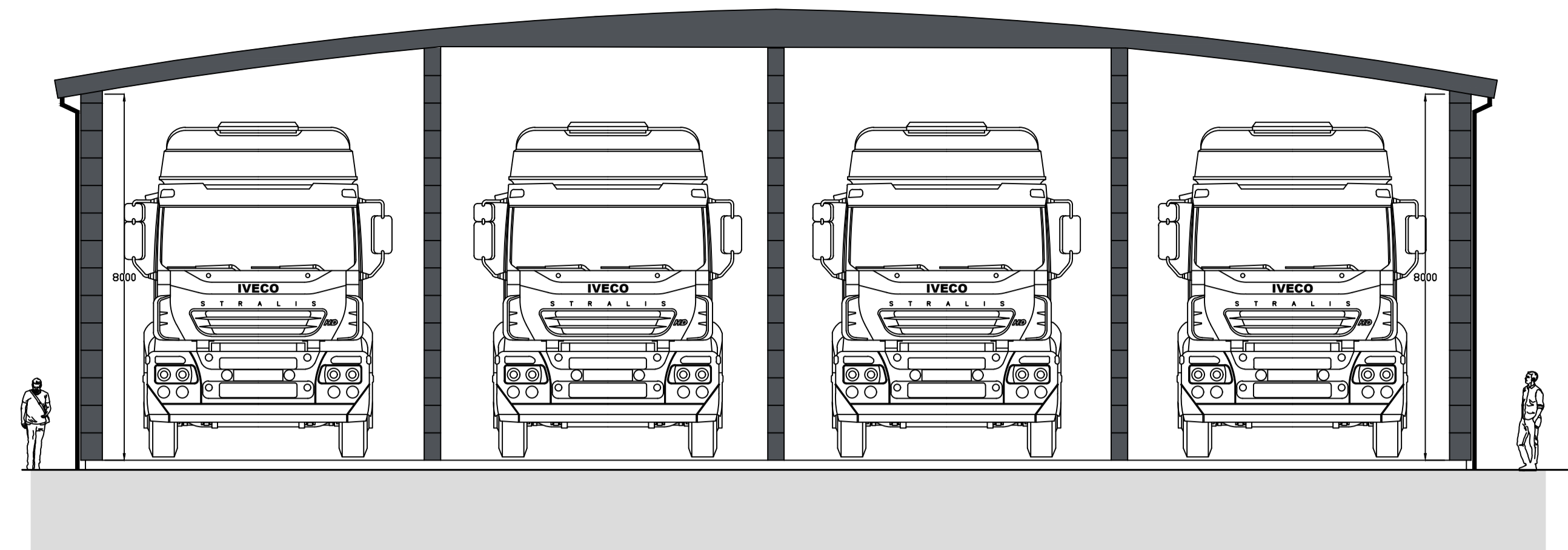

PROPOSED ELEVATION 4 (NORTH EAST) 1:100

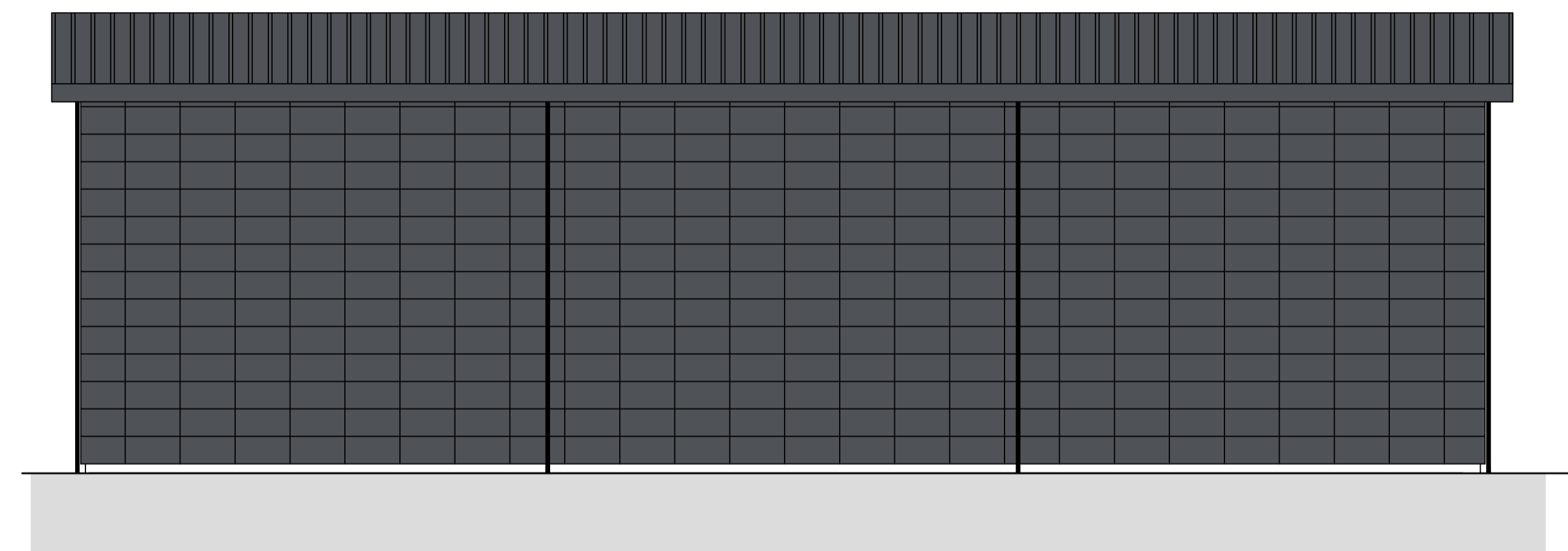

PROPOSED ELEVATION 1 (SOUTH EAST) 1:100

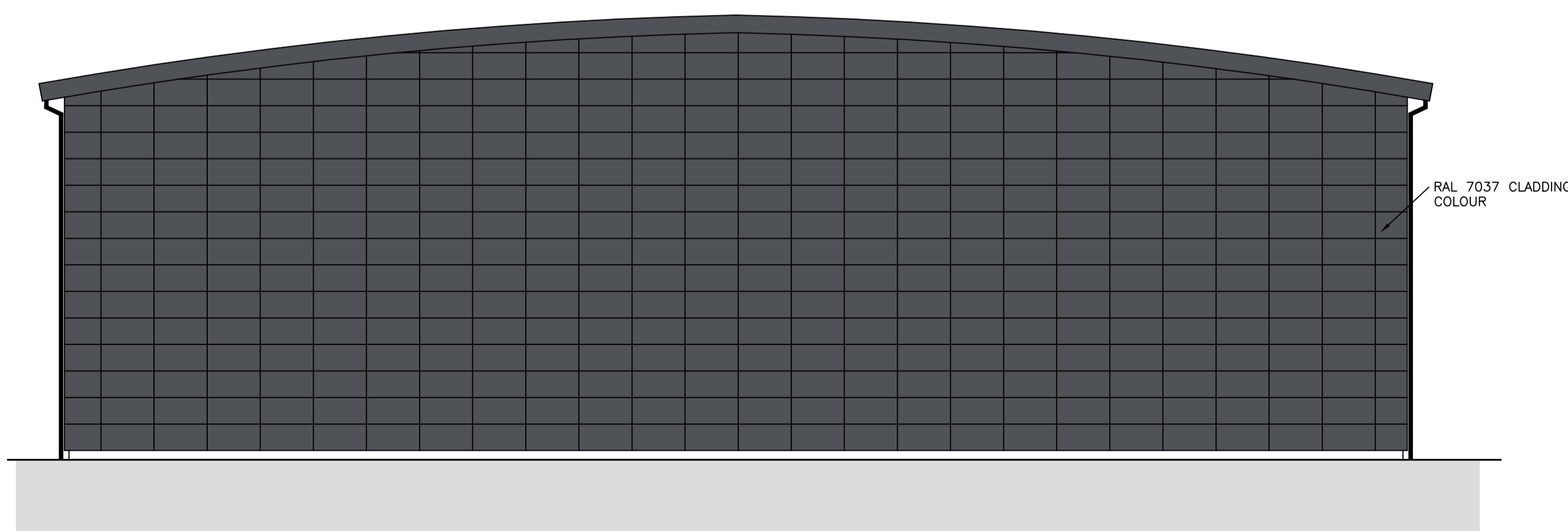

PROPOSED ELEVATION 3 (SOUTH WEST) 1:100

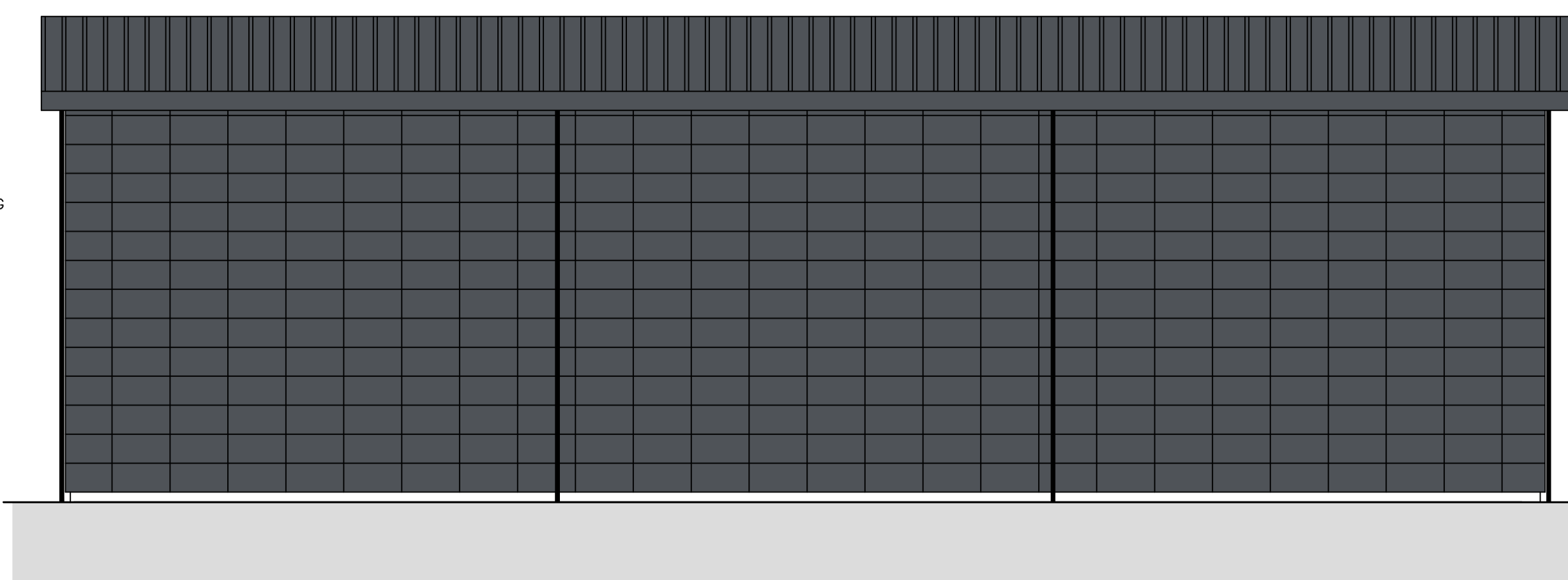

PROPOSED ELEVATION 2 (NORTH WEST) 1:100

REVISIONS	DATE
<p><b>MORTON &amp; HALL CONSULTING LIMITED</b></p> <p>1 Gordon Avenue, March, Cambridgeshire, PE15 8AJ            Tel: 01354 655454 Fax: 01354 660467            E-mail: info@mortonandhall.co.uk Website: www.mortonconsultingengineers.co.uk</p> <p><b>Fenland District Council</b>            Building Design Awards            winner            Building Excellence in Fenland</p>	
<p>CLIENT Force One Ltd</p>	
<p>PROJECT Land North East of Middle Level Commissioners Whittlesey Road March PE15 0AH</p>	
<p>TITLE Vehicle Shed Arrangement</p>	
<p>DRAWN MH</p>	<p>DATE OF ISSUE</p>
<p>CHECKED</p>	<p>DRAWING NUMBER H6537/03</p>
<p>DATE March 2021</p>	<p>SCALE AS SHOWN</p>