

PROPOSED GROUND FLOOR PLAN  
(1:50)

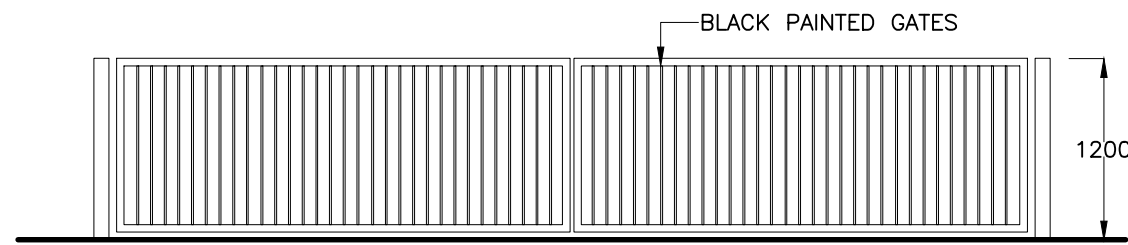

GATES ELEVATION  
(1:50)

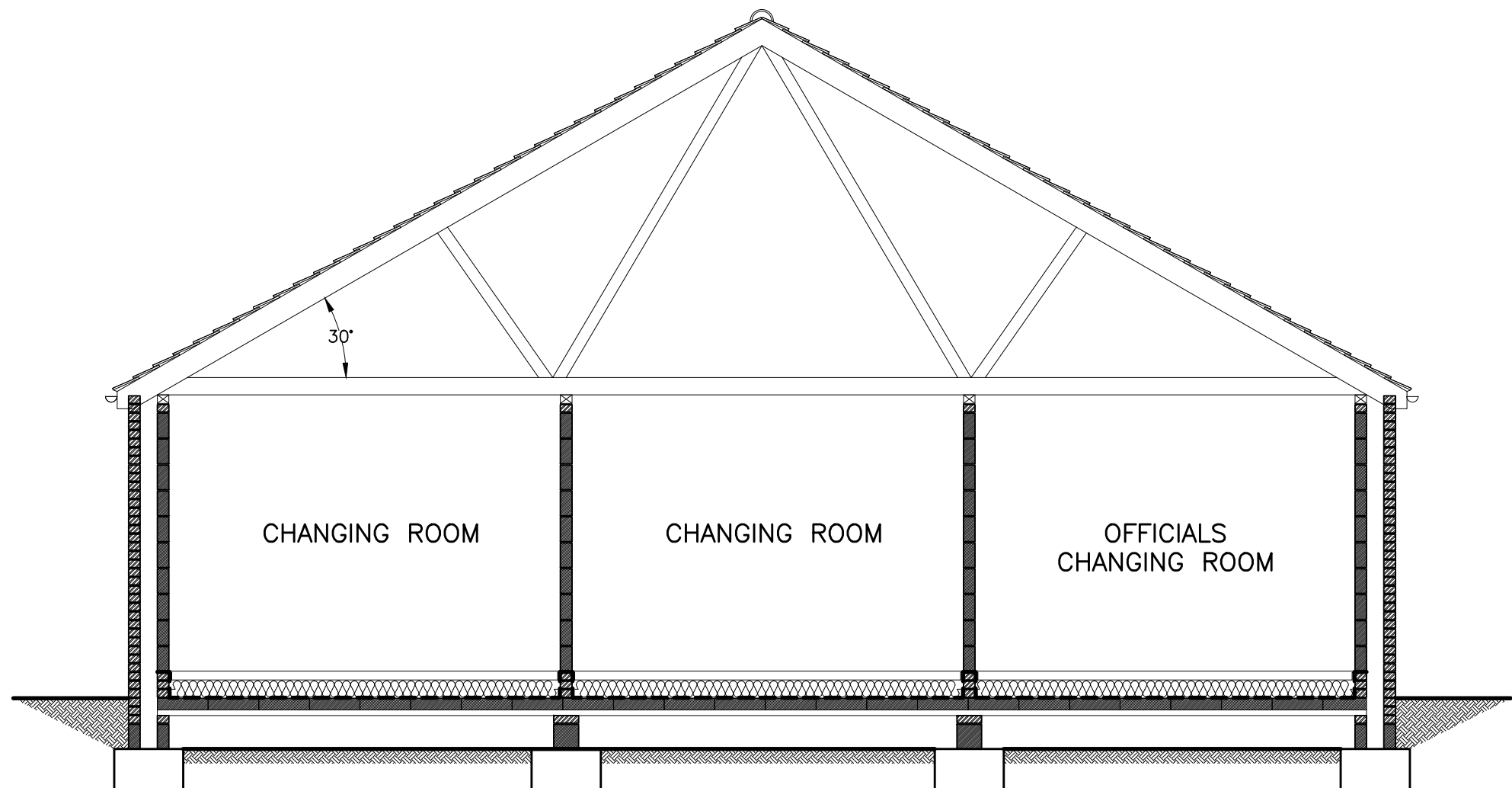

PROPOSED SECTION A-A  
(1:50)



PROPOSED FRONT ELEVATION  
(1:100)

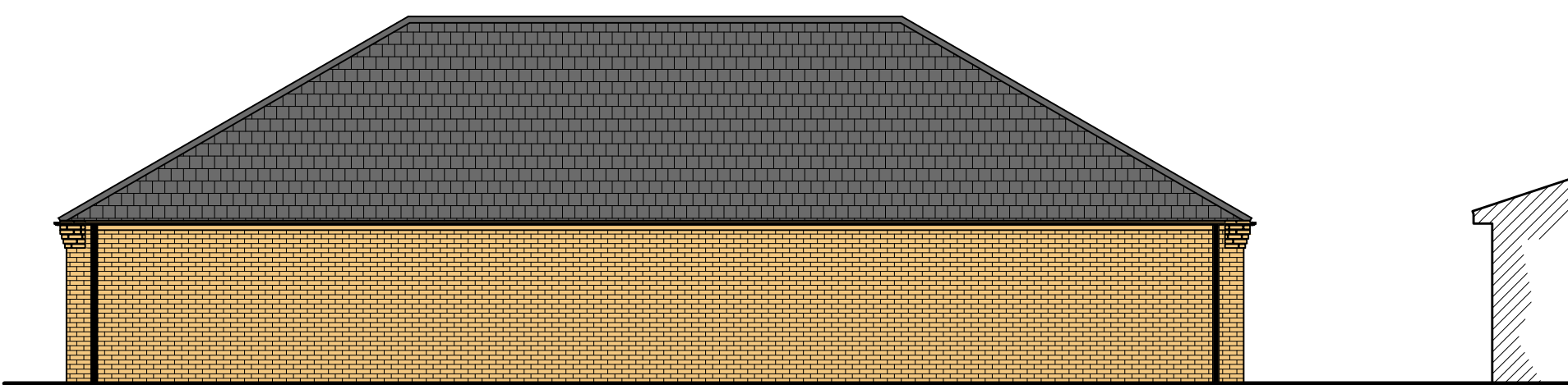

PROPOSED FRONT ELEVATION  
(1:100)

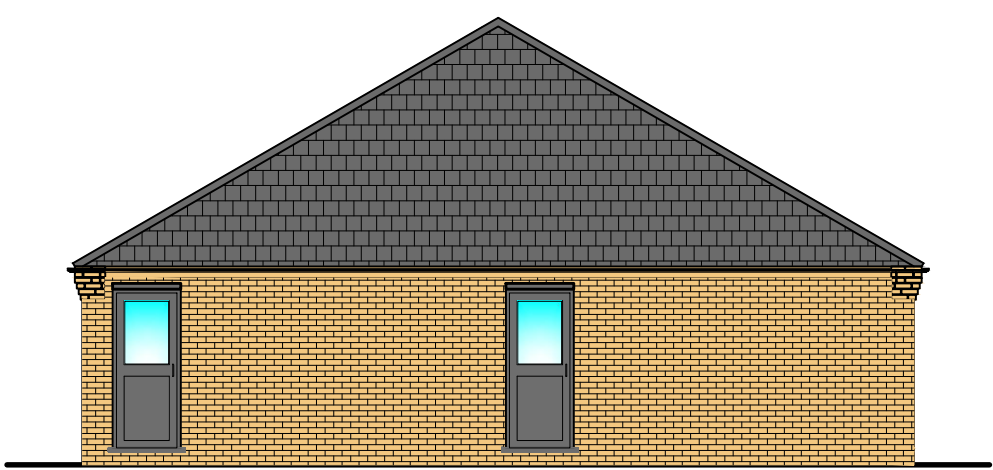

PROPOSED RHS ELEVATION  
(1:100)

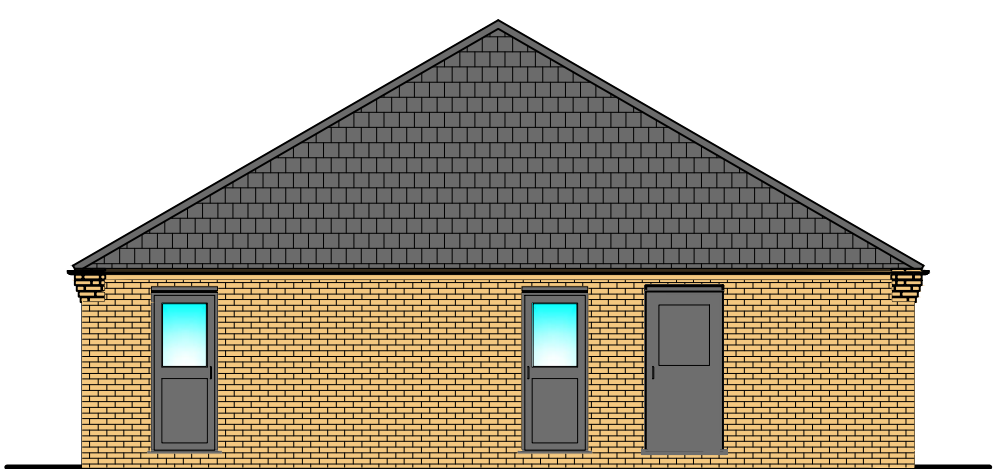

PROPOSED LHS ELEVATION  
(1:100)

Copyright on all drawings prepared by Morton & Hall Consulting Limited is their property. Drawings and designs may not be reproduced in part or in whole without their written permission.  
Please read, if in doubt ask. Change nothing without consulting the Engineers.  
Contractor to check all dimensions on site before work starts or materials are ordered. If in doubt ask. All dimensions are in mm unless stated otherwise.  
Where materials, products and workmanship are not fully specified they are to be of the standard appropriate to the works and suitable for the purpose stated in or reasonably to be inferred from the drawings and specification. All work to be in accordance with good building practice and BS 8000 to the extent that the recommendations define the quality of the finished work. Materials products and workmanship to comply with all British Standards and EOTA standards with, where appropriate, BS or EC marks.  
All products and materials to be handled, stored, prepared and used or fixed in accordance with the manufacturers current recommendations.  
The contractor is to arrange inspections of the works by the BCO (or NHBC) as required by the Building Regulations and is to obtain completion certificate and forward to the Engineer

B A		PLANNERS COMMENTS SCHEME REVISED	JUL 21 FEB 21
REVISIONS			DATE
<b>MORTON &amp; HALL</b> CONSULTING STRUCTURAL ENGINEERS			
1 Gordon Avenue, March, Cambridgeshire. PE15 8AJ			
Tel: 01354 655454 Fax: 01354 660467 E-mail: info@mortonandhall.co.uk Website: www.mortonandhall.co.uk			
CLIENT			
March Sports Association			
PROJECT			
Elm Road Sports Field March Cambs PE15 8PP			
TITLE			
Proposed Plans & Elevations			
DRAWN	R.Papworth	DATE OF ISSUE	
CHECKED			
DATE	Jan 2021	DRAWING NUMBER	
SCALE	1:50	H7149/02 <sub>B</sub>	