

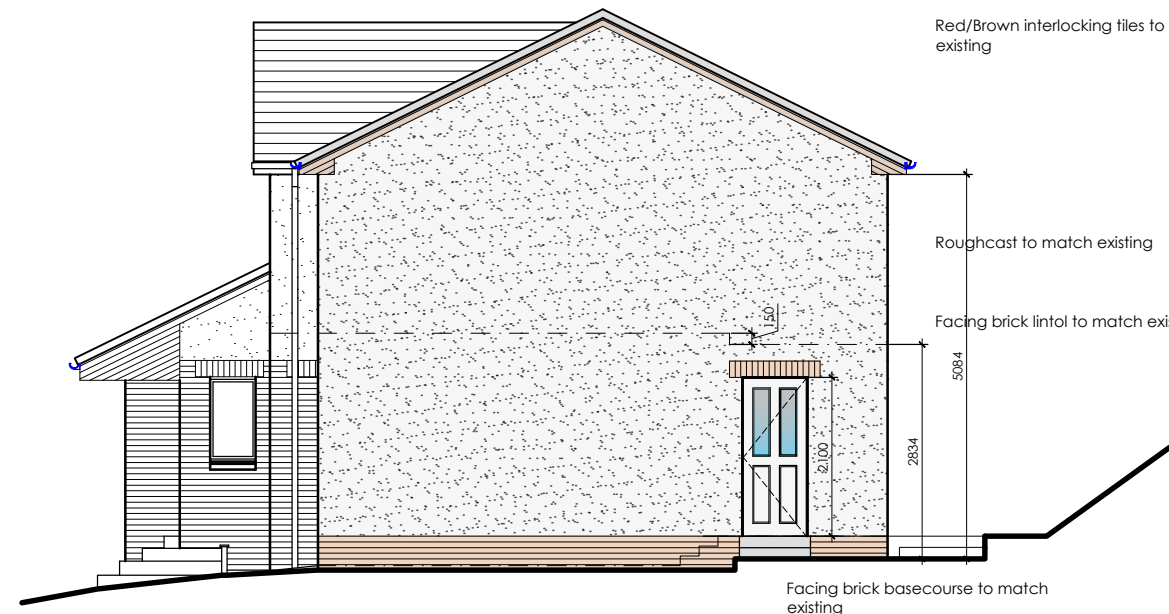

EAST ELEVATION

- Red/Brown interlocking tiles to match existing
- Timber windows to match existing
- Roughcast to match existing
- Facing brick lintol to match existing
- Up & Over garage door, electrically operated
- Facing brick basecourse to match existing



NORTH ELEVATION

- Red/Brown interlocking tiles to match existing
- Roughcast to match existing
- Facing brick lintol to match existing
- Facing brick basecourse to match existing



WEST ELEVATION

- Red/Brown interlocking tiles to match existing
- Timber sliding patio doors
- Balcony walls finished with Cedral fibre cement boards in a colour to match doors and windows
- Glazed barrier to be 1100mm high
- Roughcast to match existing
- Timber window from Lounge to be re-used in Utility Room
- Facing brick basecourse to match existing

Proposed uPVC rainwater pipe (re-use existing if possible) with connection from balcony

## PROPOSED - ELEVATIONS

SCALE 1:100

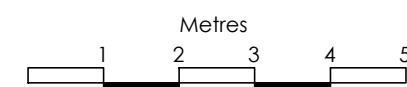

### NOTES:

- Any discrepancies to be reported immediately.
- This drawing to be read in conjunction with all other drawings and specifications related to the project.
- Only CONSTRUCTION or CONTRACT drawings to be used for construction purposes.
- This drawing and its design are copyright property of Terri Welsh Architectural Design and is not to be reproduced without permission.
- DO NOT SCALE from this drawing. All site sizes to be taken by the contractor as required and confirmed prior to manufacture or installation.

### STATUS

BUILDING WARRANT



14 BRUCE TERRACE  
CAMBUSBARRON  
STIRLING  
FK7 9PD

### CLIENT

Mr & Mrs Jones

### PROJECT

Two storey extension to  
11 Mariner's Walk  
Dalgety Bay  
KY11 9FY

### DRAWING

Proposed  
Elevations

### SCALES

1:100

### DATE

25 July '21

### DWG NO

J002 BW007