

Existing Elevations 1:100

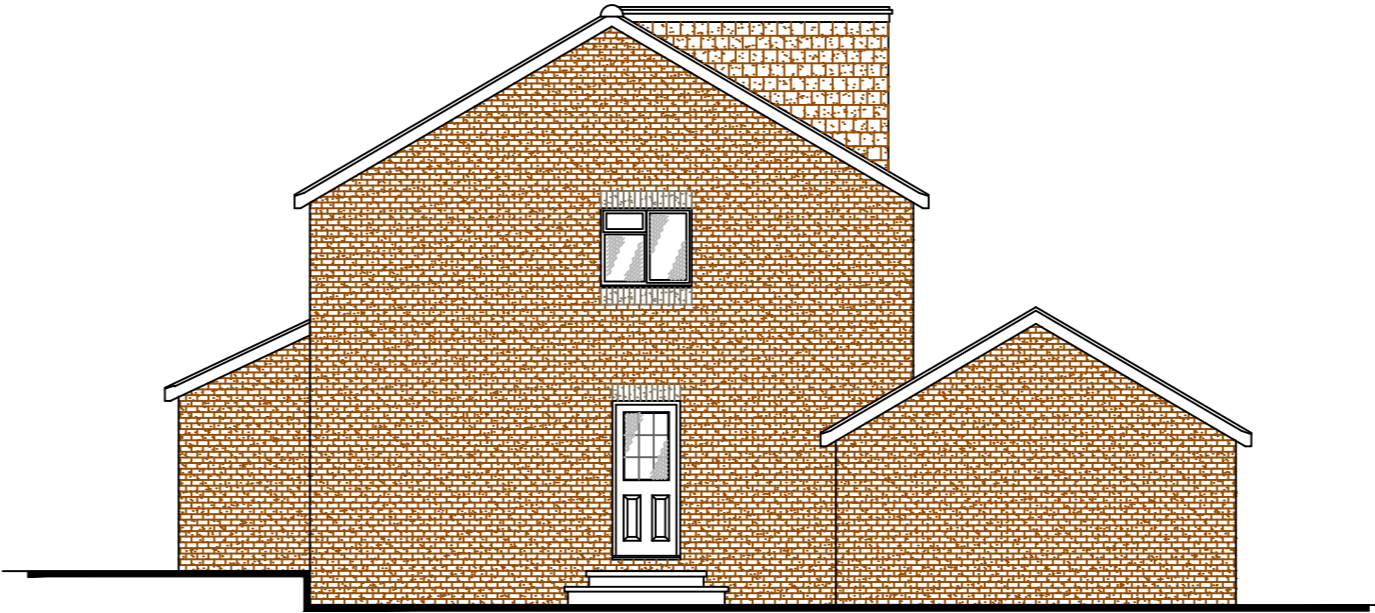

Side



Rear

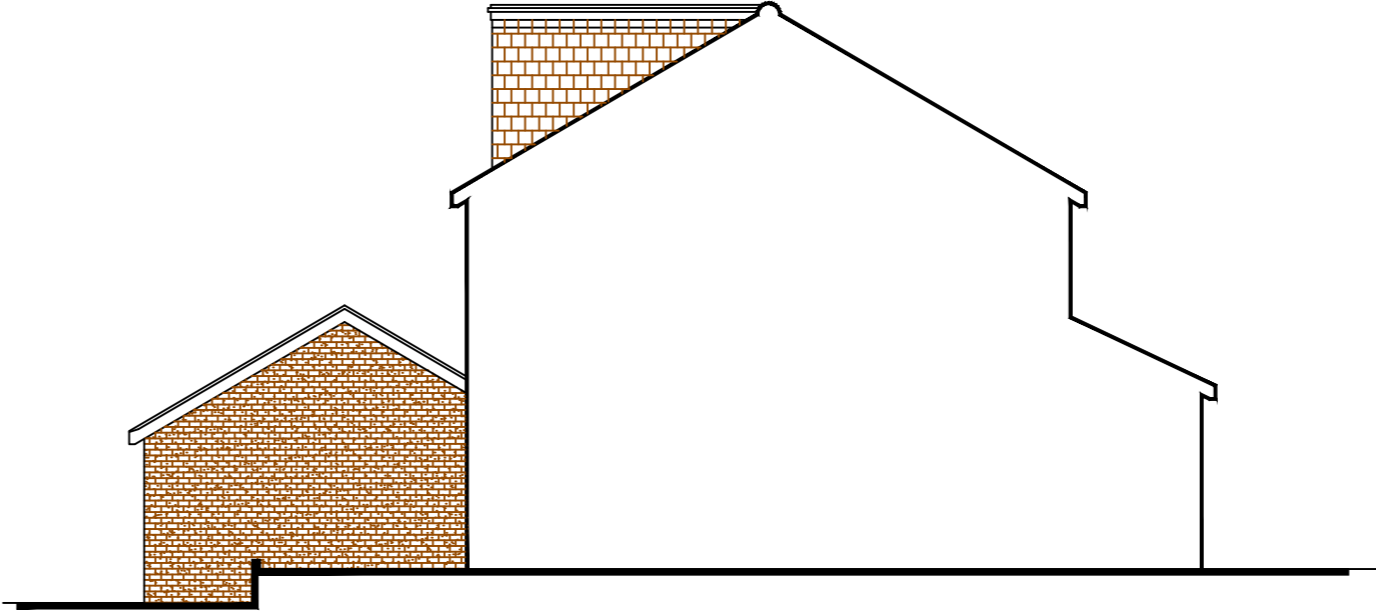

Side

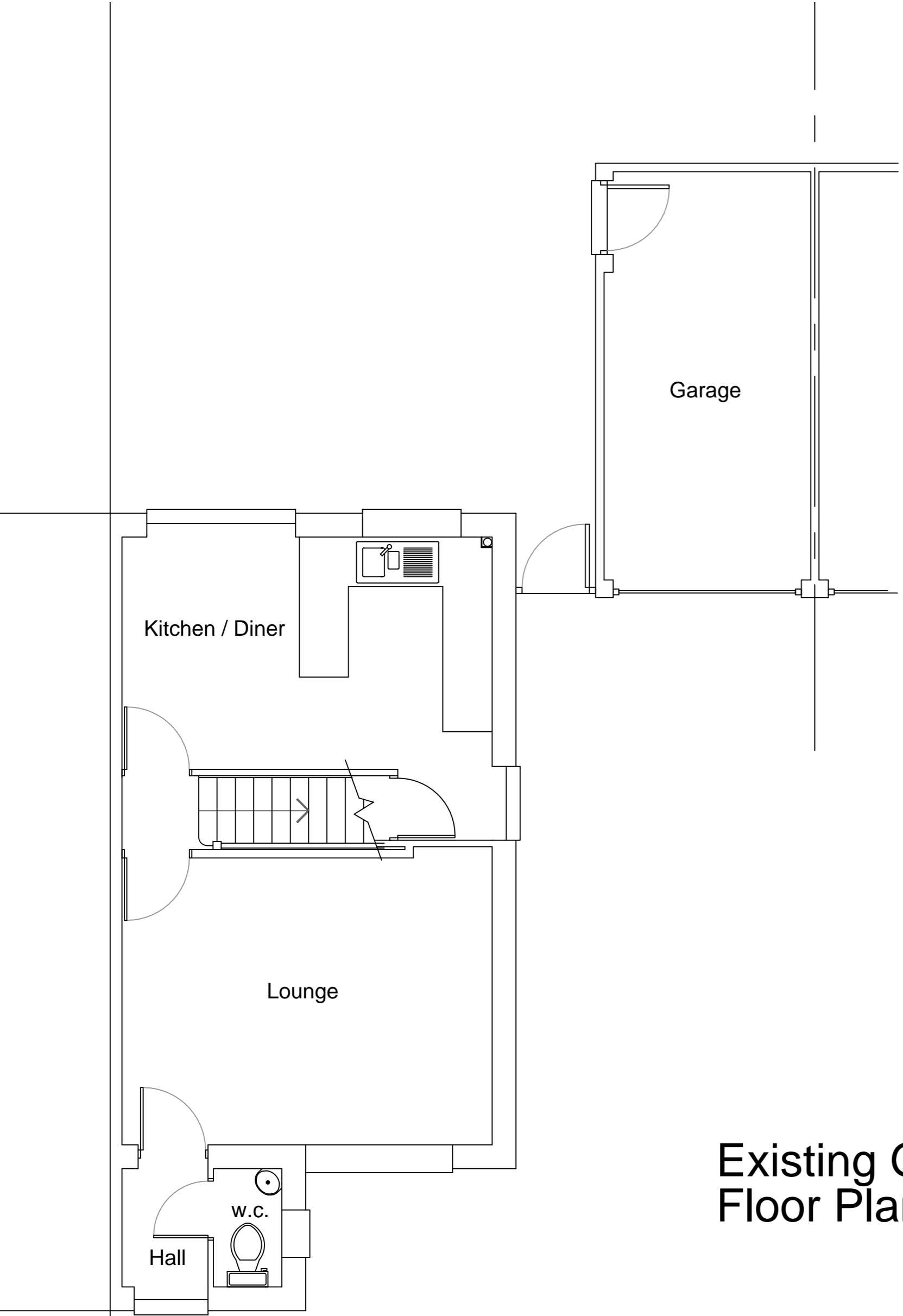

Existing Ground Floor Plan 1:50

1:100 Scale Bar

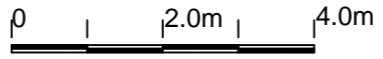

1:50 Scale Bar

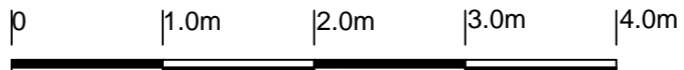

**Architech Limited**

Architectural and Building Consultants  
Tel. 01462 634293 / 07768 123899

**Project**

24 Kings Walden Rise, Stevenage,  
Hertfordshire

**Title**

Proposed Single Storey Rear  
Extension

**Date**

July 2021

**Scale**

1:50 1:100

**Status**

Planning

2021 / 41 / 02

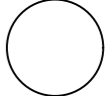

A2