

DO NOT SCALE FROM THIS DRAWING.
 Except for planning purposes. All dimensions must be verified by the main contractor before the commencement on site of any item of work or the preparation of shop drawings for their own work or that of sub-contractor or suppliers.
 This drawing is to be read in conjunction with all relevant documents. Any queries or discrepancies must be reported immediately to the architect. This document is copyright of Studio Hudson Ltd

Key	
 Planning Application Boundary	
Heritage Report	Structural Report
Refer to HCUK Heritage Impact Assessment Ref: 6484	Refer to TSC-Designs Structural Assessment and associated Sketches
Materials Key	
①	Red multistock facing brickwork
②	Natural stone walling
③	White painted facing brickwork
④	White stucco
⑤	Plain clay tile cladding
⑥	Plain clay roof tiles
⑦	White painted timber eaves, soffit and fascia with black gutter and downpipes
⑧	White painted timber windows / patio doors

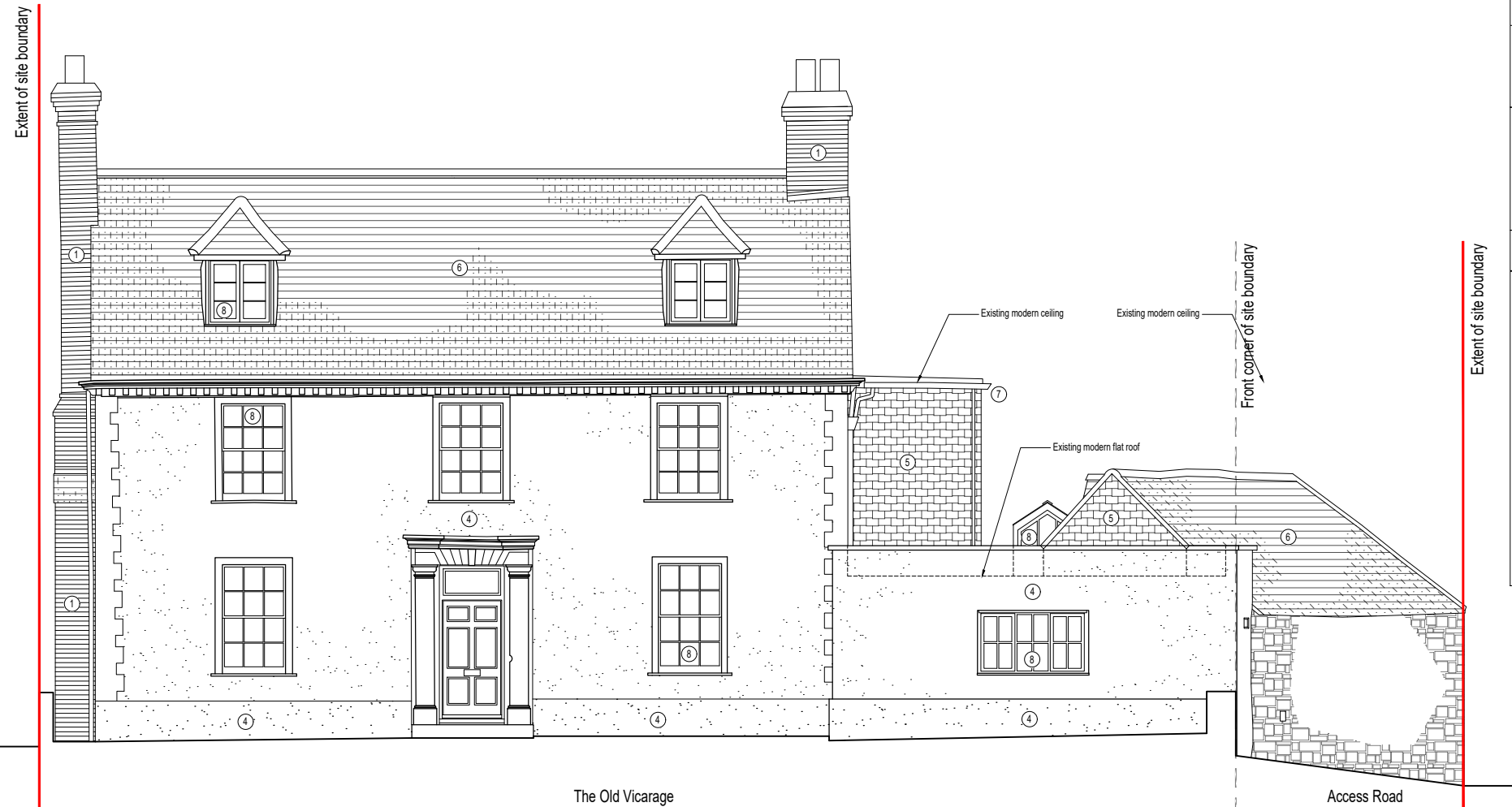

St Nicholas's Church Rectory Lane
1 ELEVATION
 Existing Front Elevation

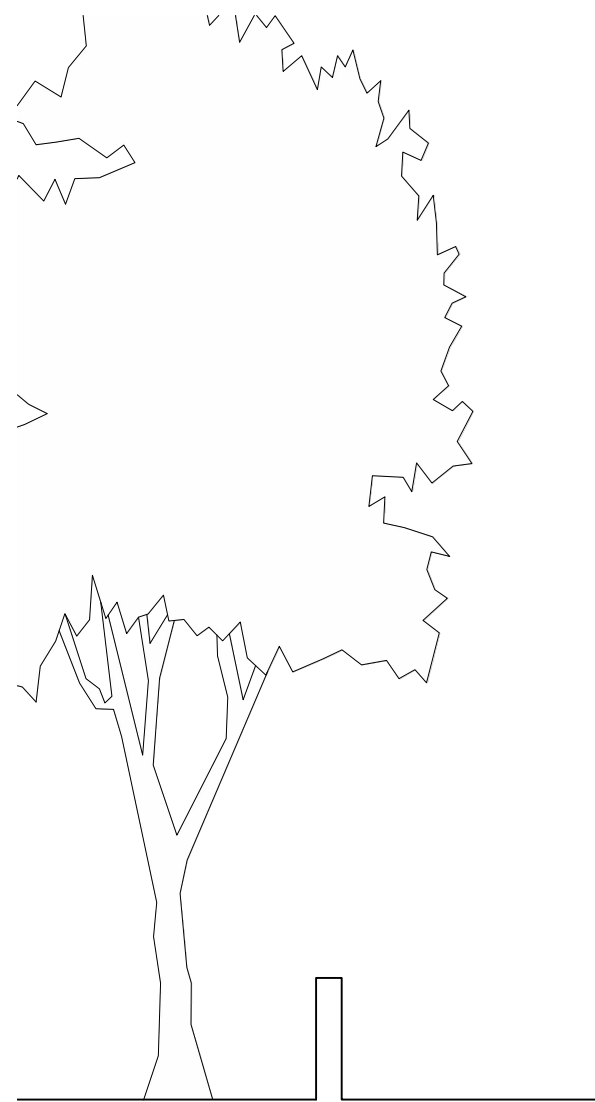
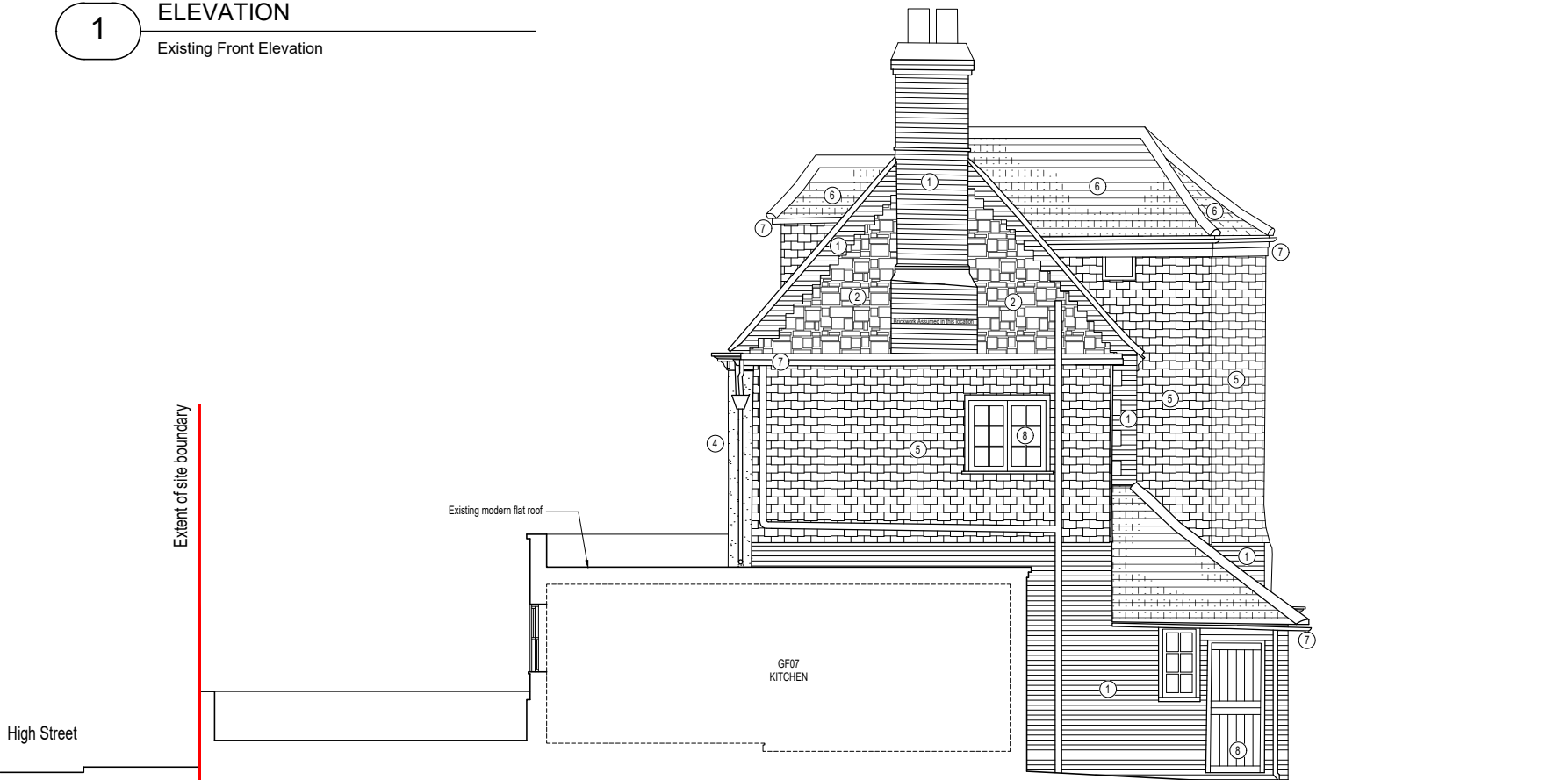

High Street
2 ELEVATION
 Existing Northern Gable Elevation

Scale 1:100

STUDIO HUDSON architects
 Studio Hudson Ltd. 2 Wilman Road, Royal Tunbridge Wells, Kent. TN4 9AJ
 t: 01892 673 158 e: info@studio-hudson.co.uk www.studio-hudson.co.uk

For planning submission purposes only

C Issued for planning July 2021	
Project: The Old Vicarage High Street, Sevenoaks. TN13 1JD	Date: Nov 2020
Drawing Title: Existing Elevations	Scale: Noted @A3
Drawing Number: 20021-E-800	Rev: C