

DO NOT SCALE FROM THIS DRAWING.  
 Except for planning purposes. All dimensions must be verified by the main contractor before the commencement on site of any item of work or the preparation of shop drawings for their own work or that of sub-contractor or suppliers.  
 This drawing is to be read in conjunction with all relevant documents. Any queries or discrepancies must be reported immediately to the architect. This document is copyright of Studio Hudson Ltd

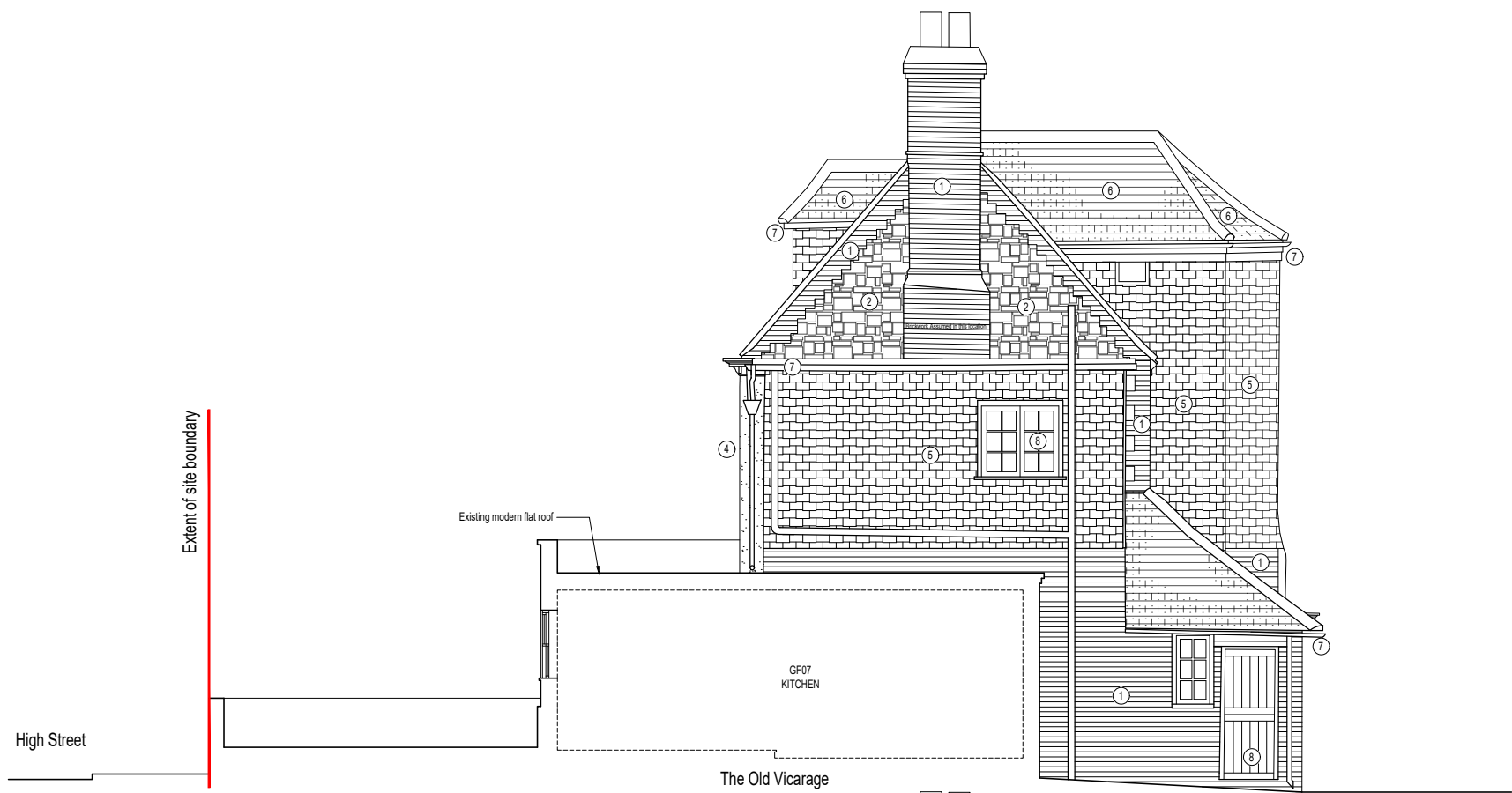

**DD** SECTION  
 Existing Sectional Elevation DD

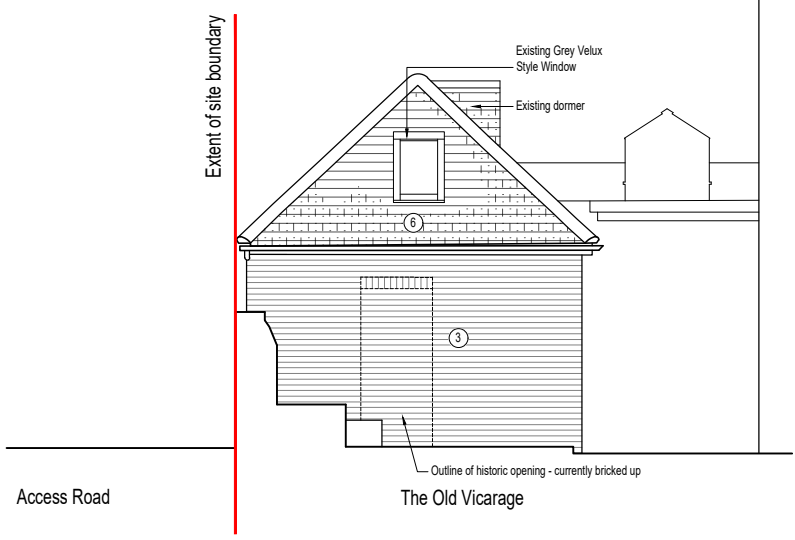

**2** ELEVATION  
 Existing Western Dining Room Elevation

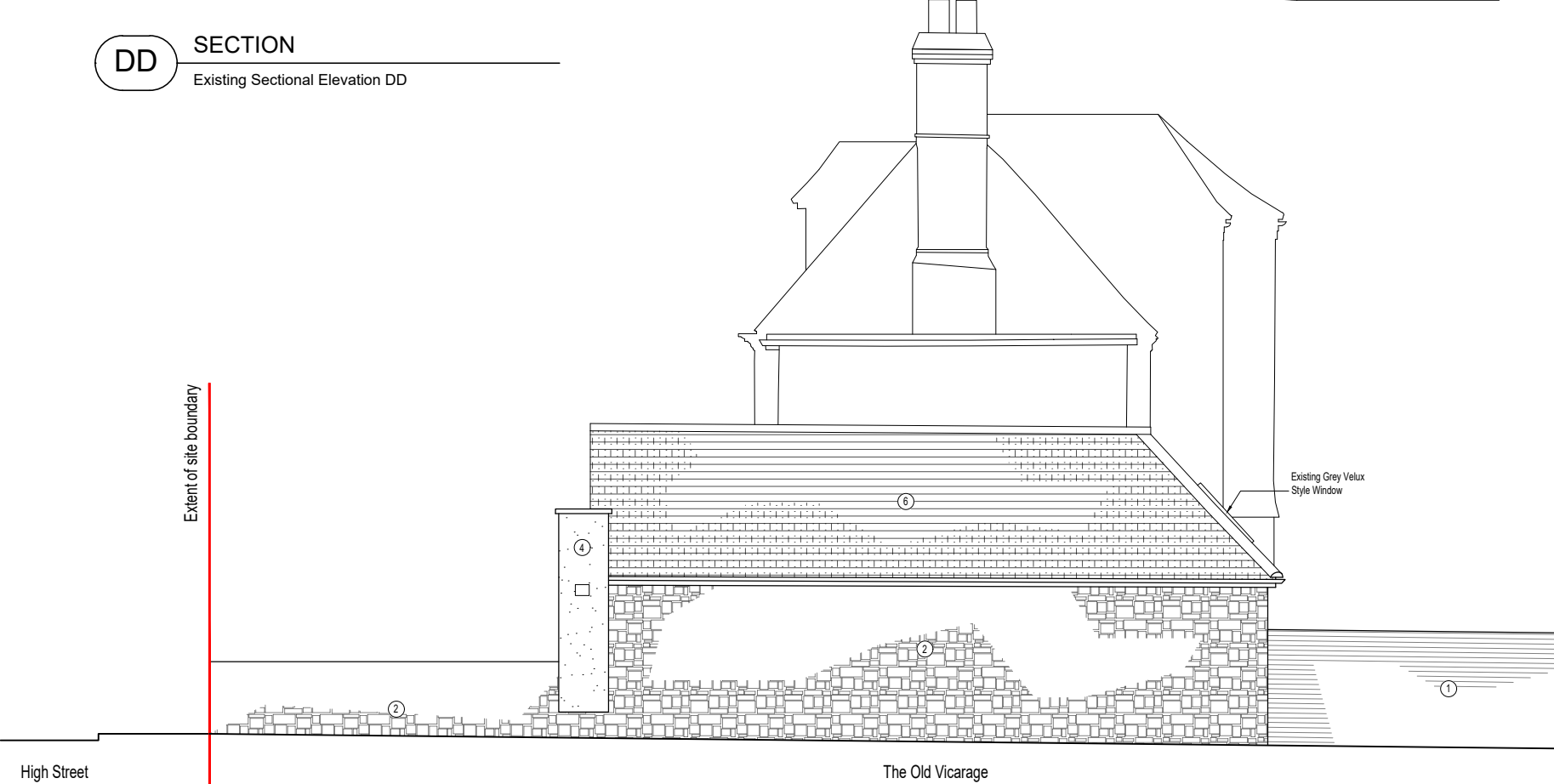

**1** ELEVATION  
 Existing and Proposed Northern Gable Elevation (No Change)

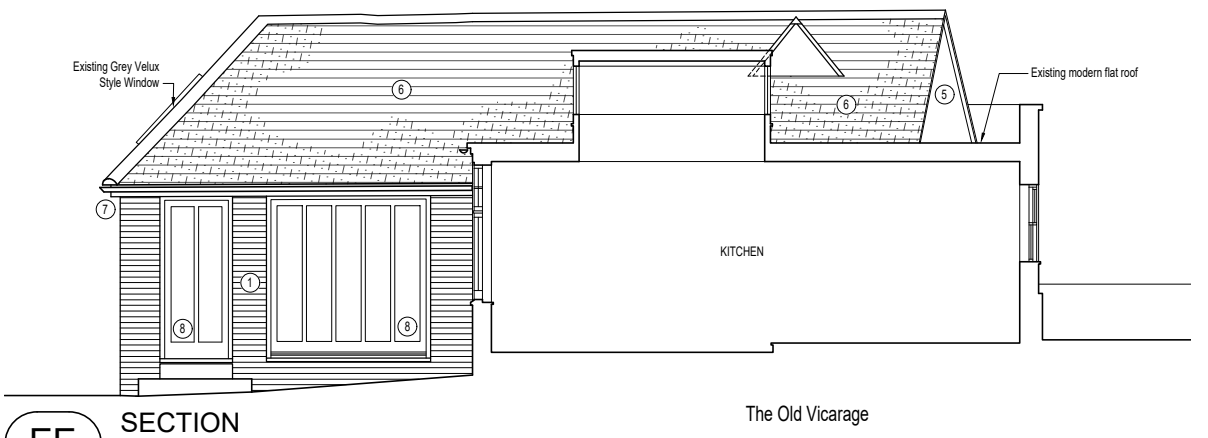

**EE** SECTION  
 Existing Sectional Elevation EE

Key	
Planning Application Boundary	
Heritage Report	Structural Report
Refer to HCUK Heritage Impact Assessment Ref: 6484	Refer to TSC-Designs Structural Assessment and associated Sketches
Materials Key	
① Red multistock facing brickwork ② Natural stone walling ③ White painted facing brickwork ④ White stucco ⑤ Plain clay tile cladding ⑥ Plain clay roof tiles ⑦ White painted timber eaves, soffit and fascia with black gutter and downpipes ⑧ White painted timber windows / patio doors	

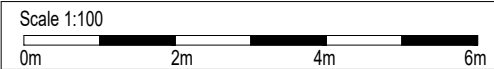

**STUDIO HUDSON architects**  
 Studio Hudson Ltd. 2 Wilman Road, Royal Tunbridge Wells, Kent. TN4 9AJ  
 t: 01892 673 158 e: info@studio-hudson.co.uk www.studio-hudson.co.uk

*For planning submission purposes only*

C Issued for planning July 2021	
Project: The Old Vicarage High Street, Sevenoaks. TN13 1JD	Date: Nov 2020
Drawing Title: Existing Sections/Elevations	Scale: Noted @A3
Drawing Number: 20021-E-802	Rev: C