

SITE LOCATION PLAN 1:1250

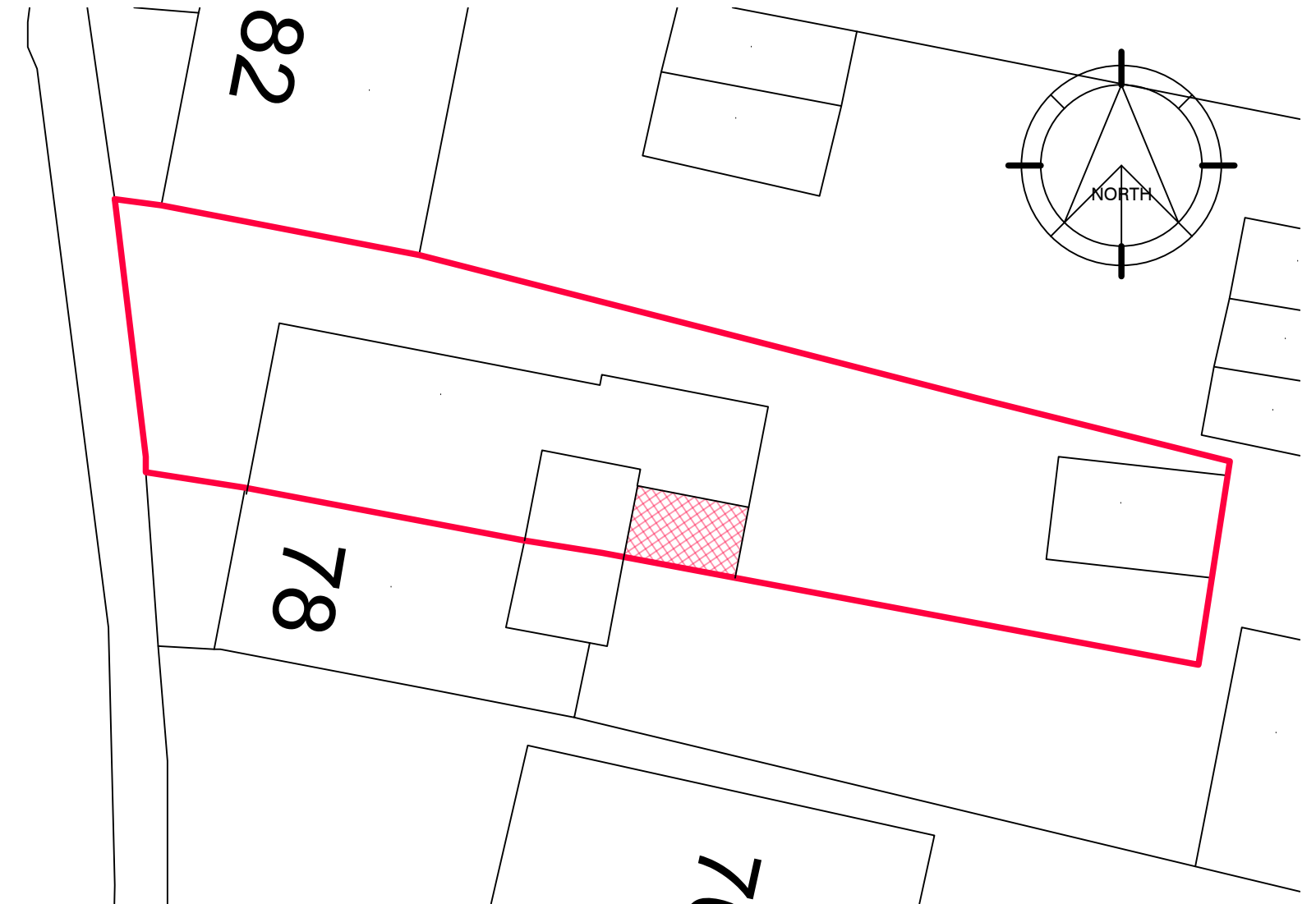

PROPOSED BLOCK PLAN 1:200

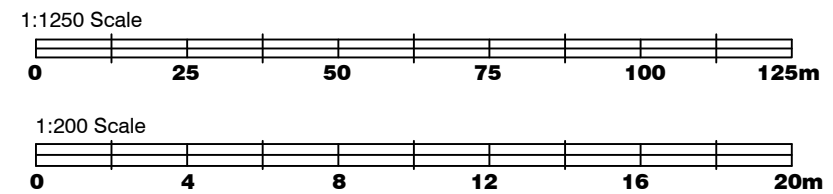

**DAVID MILLS ARCHITECT**  
3 Mays Cottages, Platt Common, Platt, Sevenoaks, Kent TN15 8JX  
Tel: 07525 863029 - [www.djmarchitect.co.uk](http://www.djmarchitect.co.uk)

**CLIENT**

Ms Emily Derrick

**PROJECT**

Proposed extension to existing dwelling  
at 80 High Street, Shoreham  
Kent TN14 7TE

**DRAWING**

Site Location Plan  
and Proposed Block Plan

**Scale**

1:1250@A3

**Date**

13-12-2020

**Drg No**

M394/P01