

PROPOSED FLOOR PLAN
1:50 @ A3

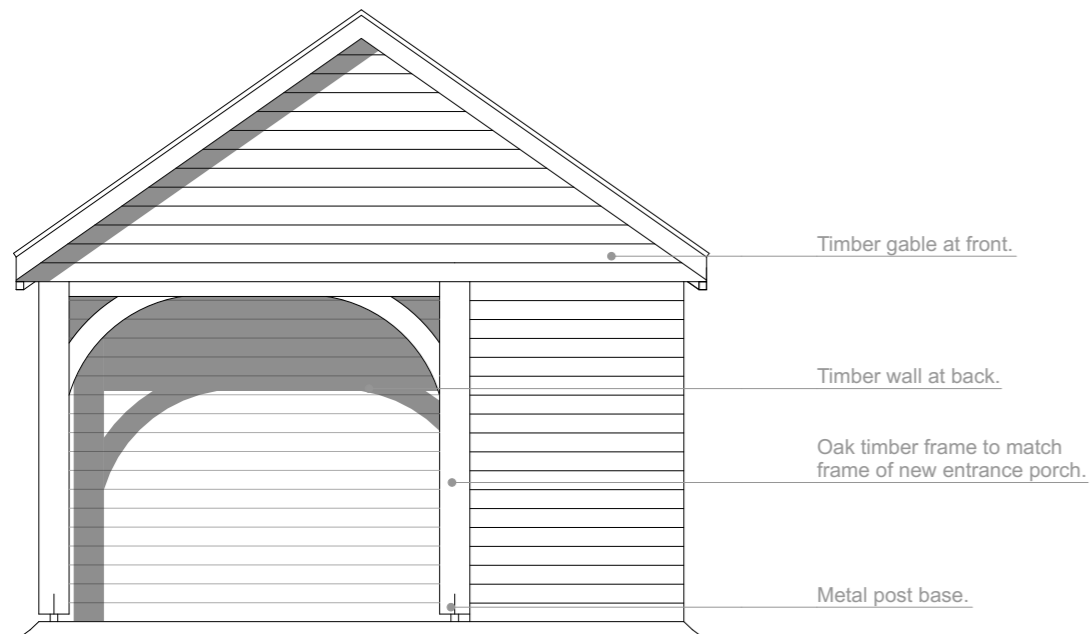

Dual pitched roof to continue the roof style of the house.

PROPOSED SIDE ELEVATION
1:50 @ A3



Timber gable at front.

Timber wall at back.

Oak timber frame to match frame of new entrance porch.

Metal post base.

PROPOSED FRONT ELEVATION
1:50 @ A3

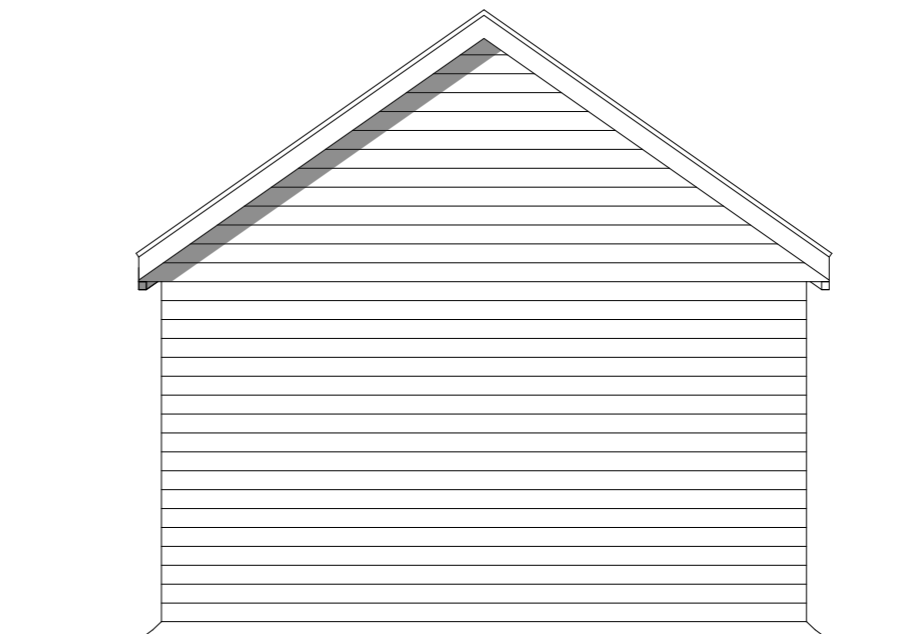

PROPOSED REAR ELEVATION
1:50 @ A3

SMG ARCHITECTS



The Studio, St. Peters Road, Sheringham, Norfolk, NR26 8QY
www.smg-architects.co.uk
info@smg-architects.co.uk
01263 824422

All dimensions are to be checked on site and the Architect is to be notified of any discrepancies. Written dimensions are to be followed in preference to scaled dimensions. This drawing is copyright and may not be reproduced without the written consent of SMG Architects.



Job No. 20.4677.135	Drawn by JAR	Checked by
------------------------	-----------------	------------

Drwg. No. PL-06	Rev	Date 27/07/21
--------------------	-----	------------------

Job Title
Extension and alterations to Barnfield and new two car carport
Client
Mr Barry Risby