

EXISTING GROUND FLOOR PLAN

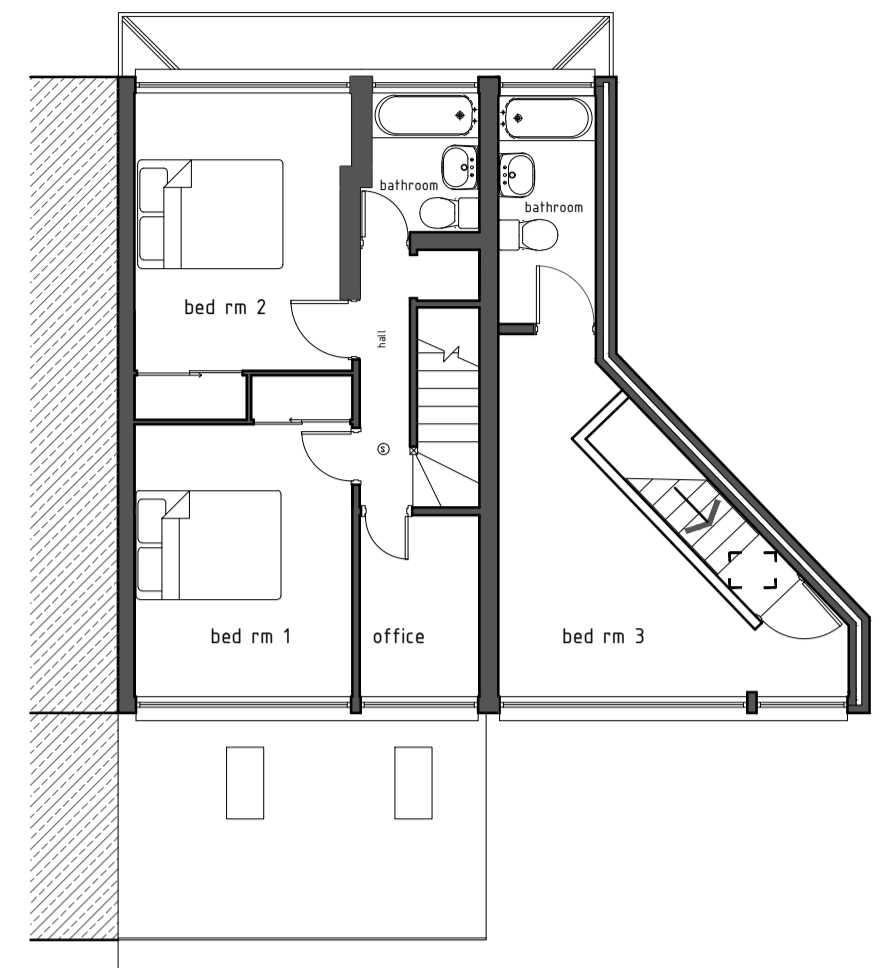

EXISTING FIRST FLOOR PLAN

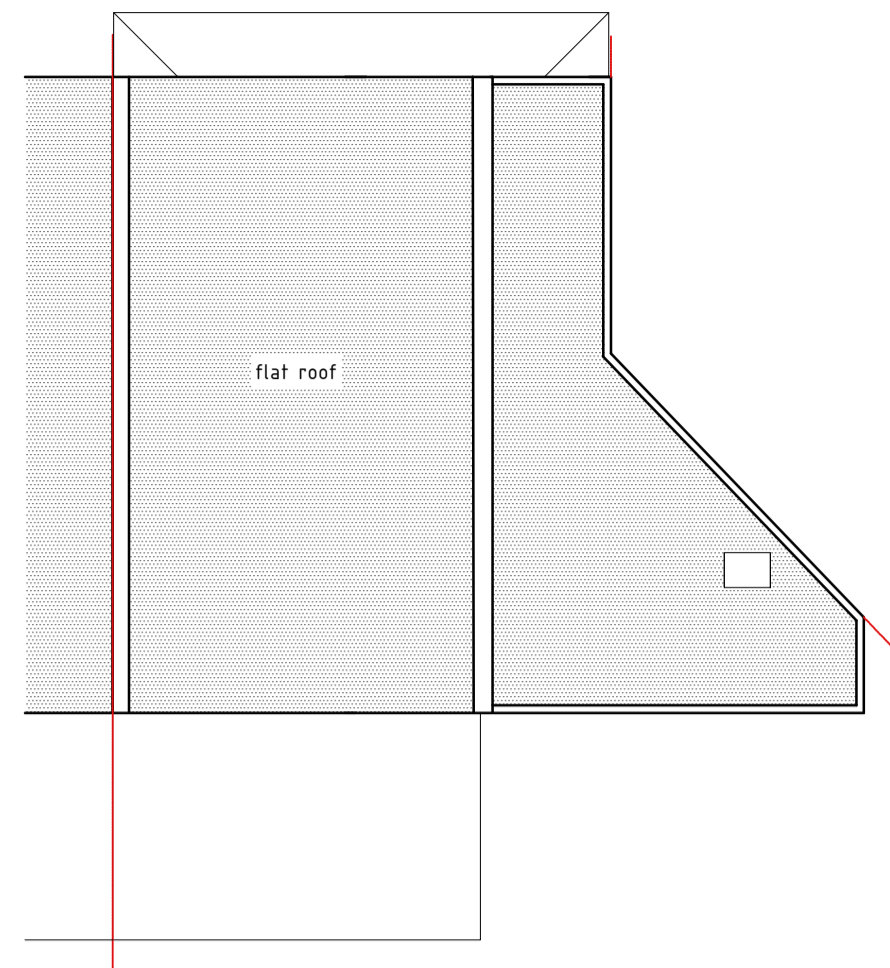

EXISTING ROOF PLAN

There shall be no encroachment of walls, gutters or foundations outside the party line.
 All materials to match existing.
 Walls to be formed in brickwork to match existing.
 Roof to be bitumen felt to match existing.
 Windows to be finished white upvc to match existing.



EXISTING SOUTH FACING ELEVATION



EXISTING NORTH FACING ELEVATION

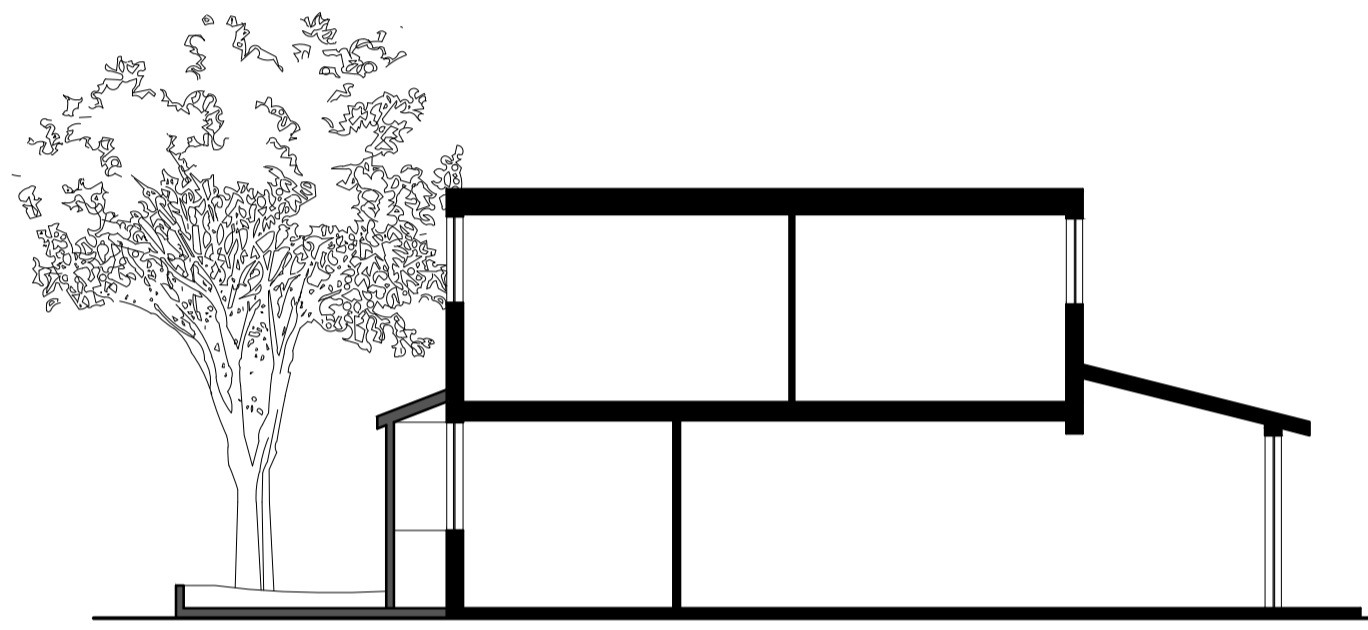

EXISTING WEST FACING ELEVATION (SECTIONAL)

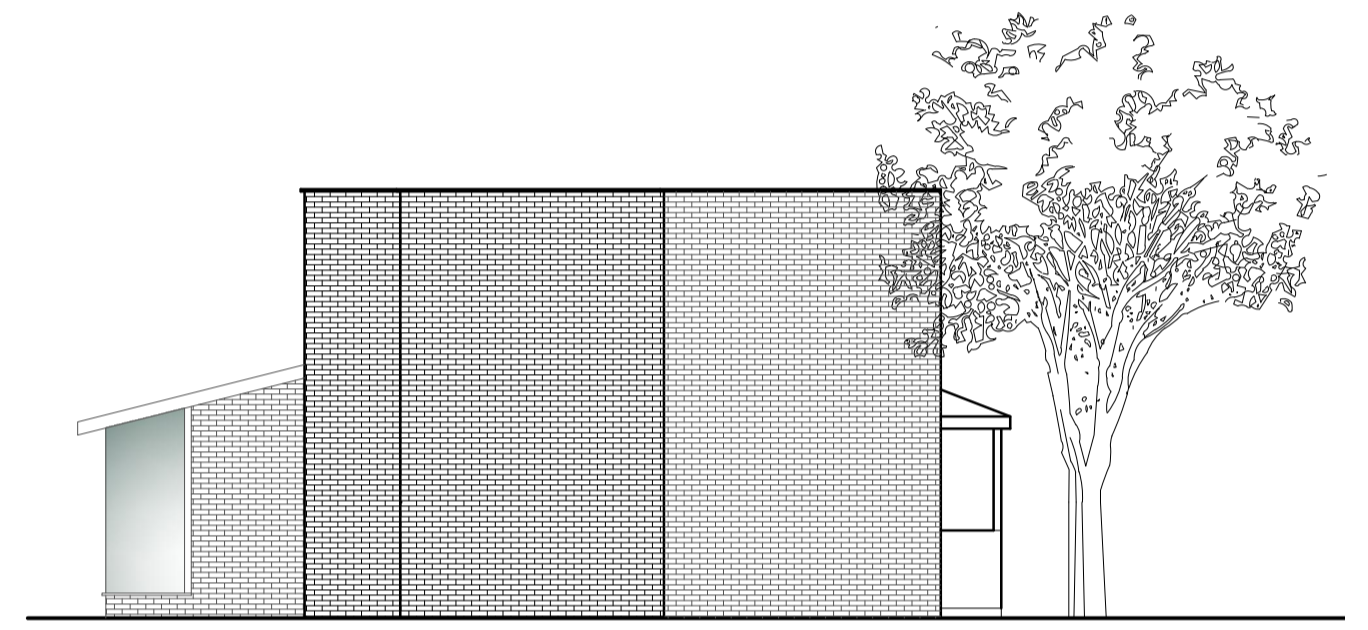

EXISTING EAST FACING ELEVATION

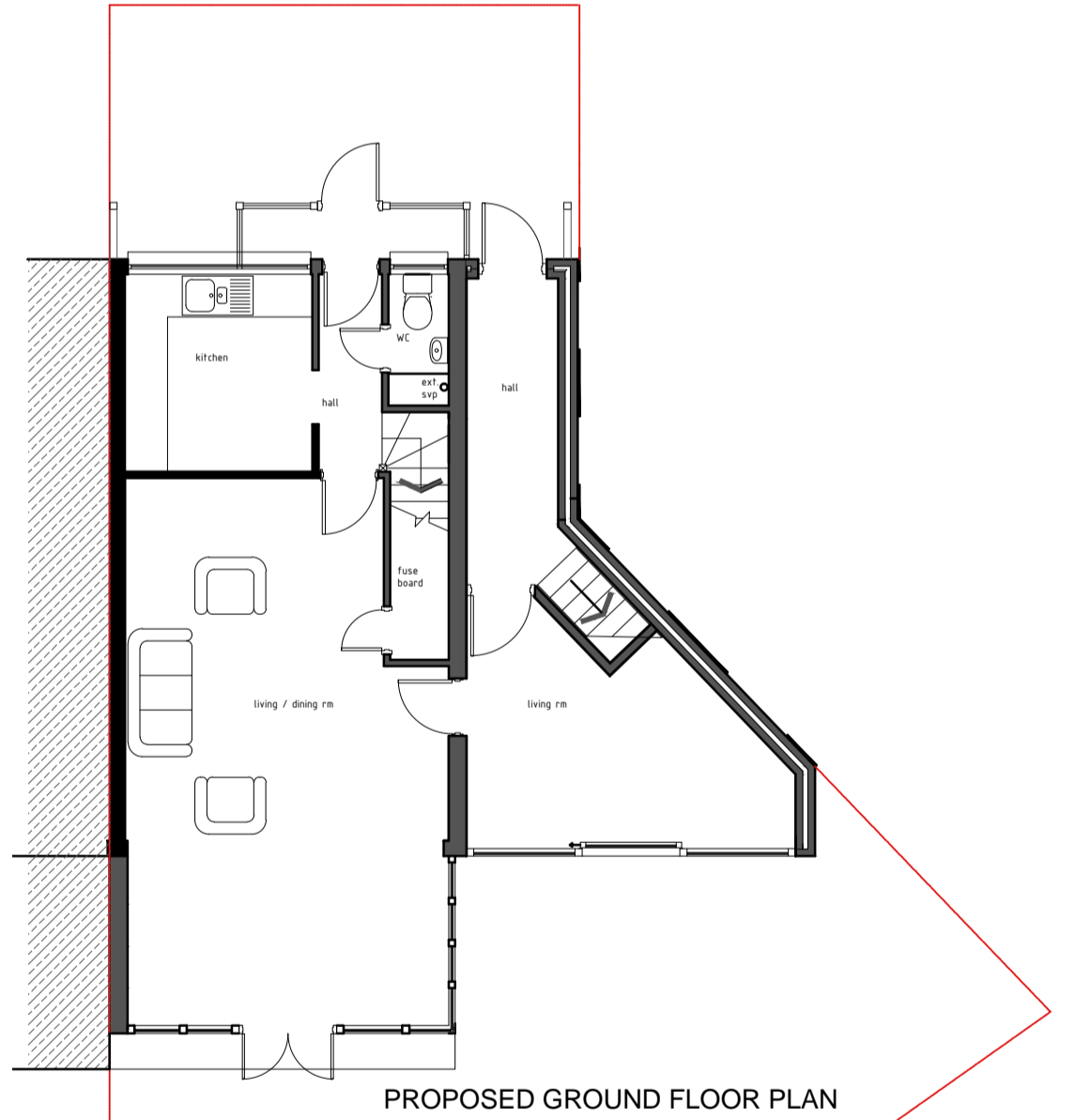

PROPOSED GROUND FLOOR PLAN

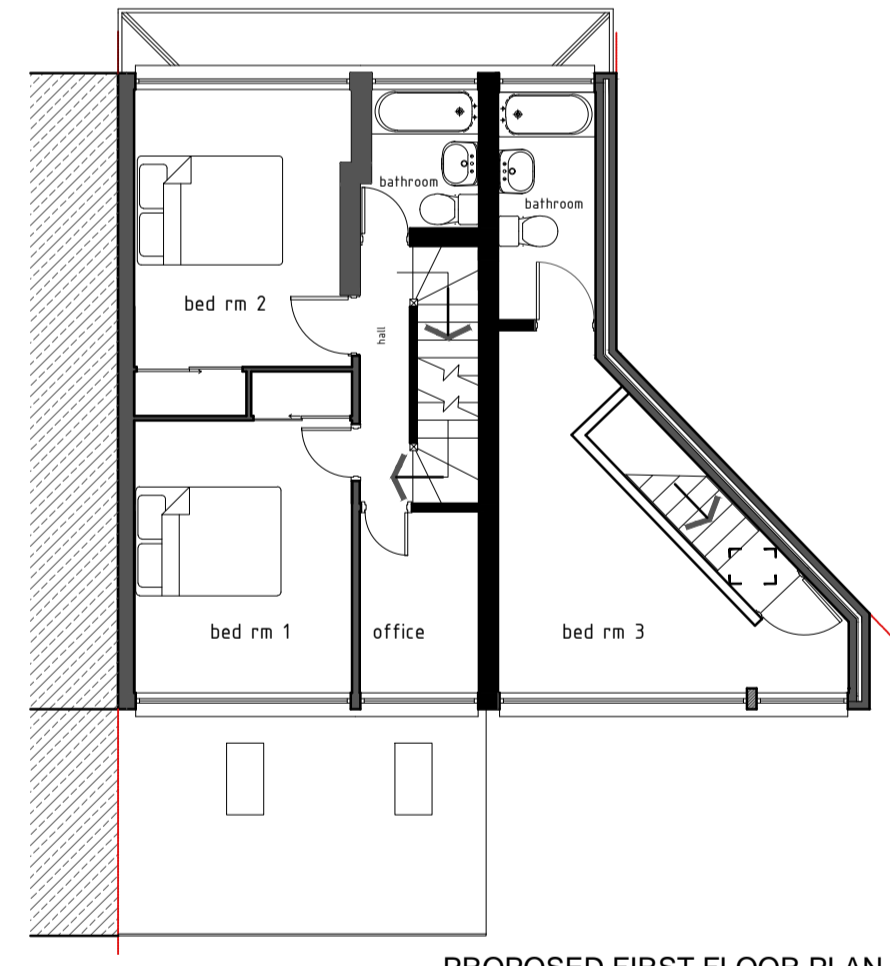

PROPOSED FIRST FLOOR PLAN

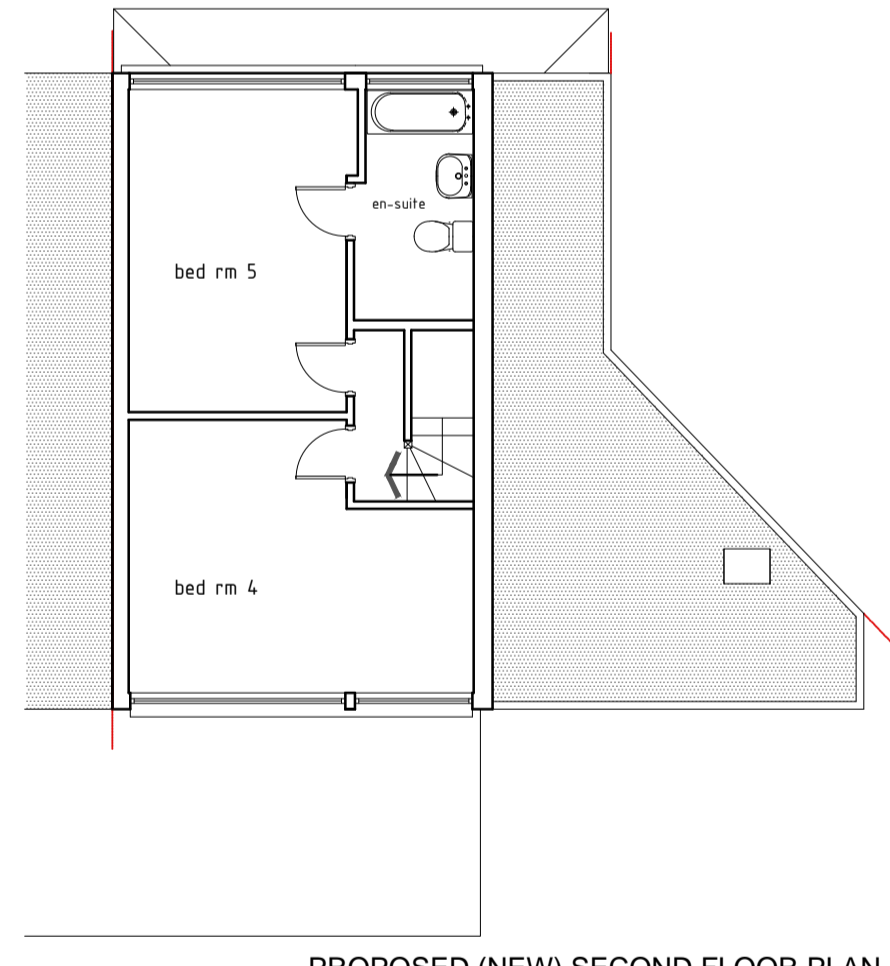

PROPOSED (NEW) SECOND FLOOR PLAN

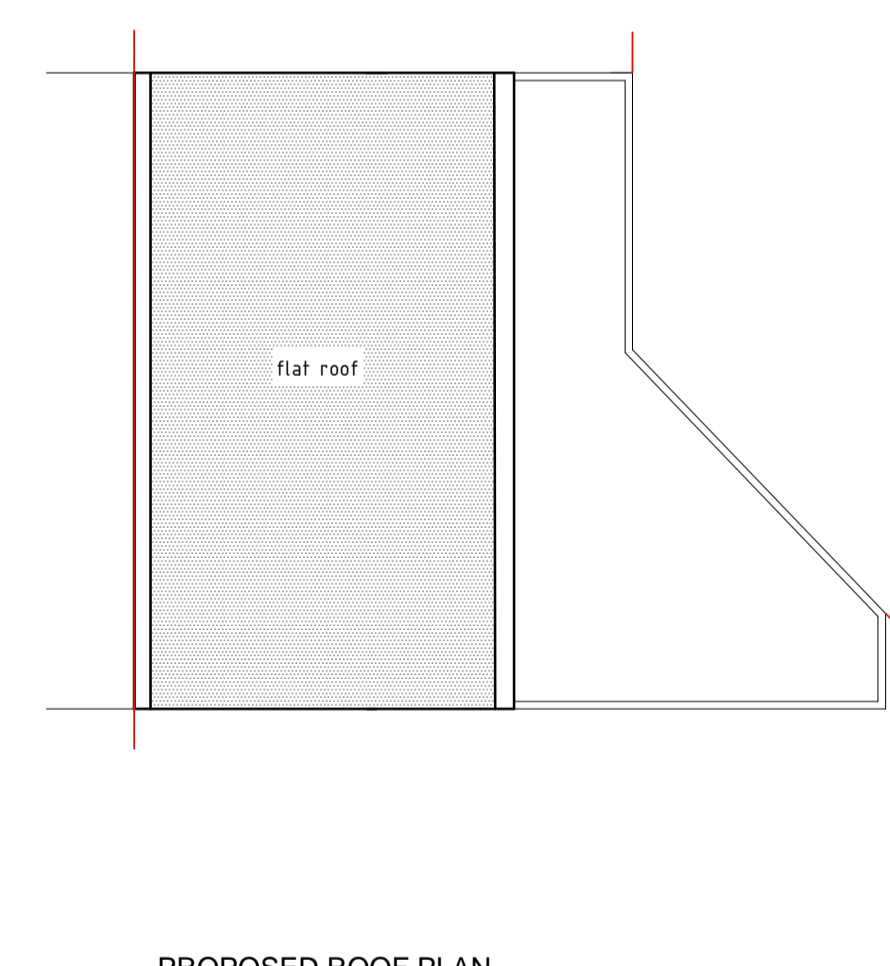

PROPOSED ROOF PLAN



PROPOSED SOUTH FACING ELEVATION

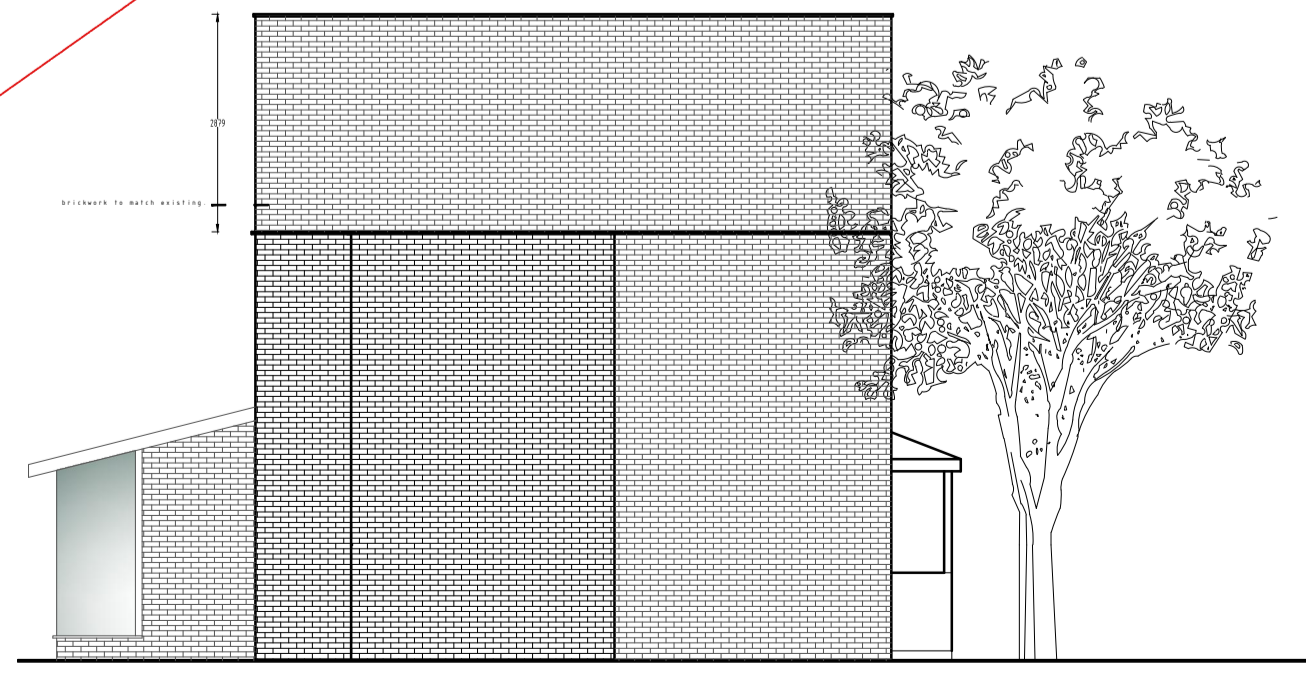

EXISTING NORTH FACING ELEVATION

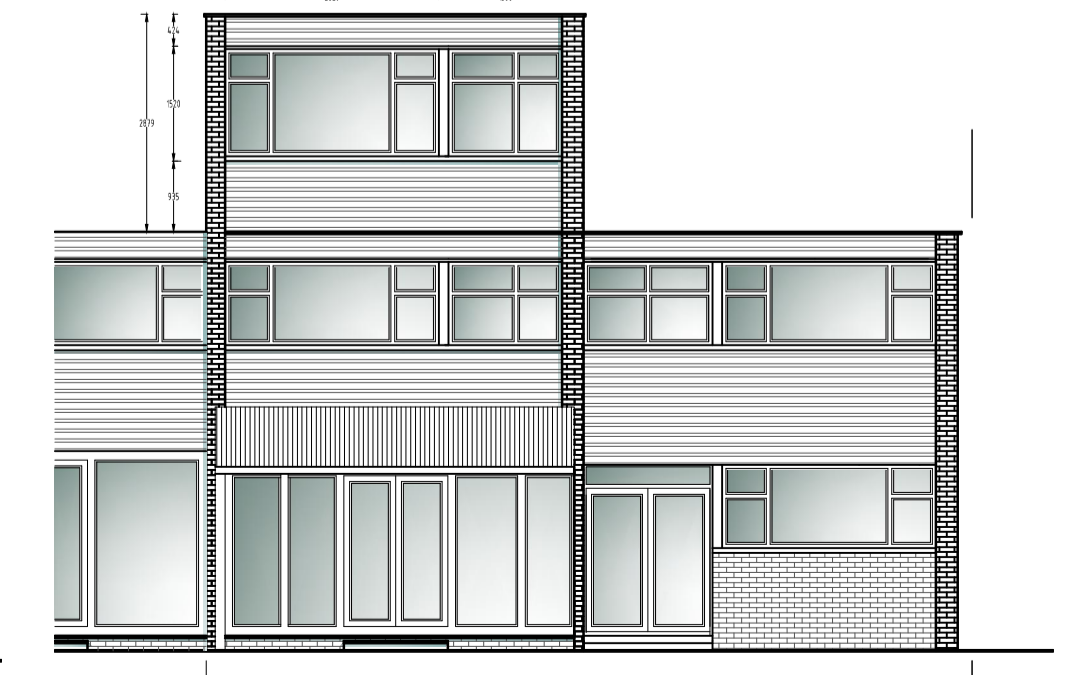

EXISTING WEST FACING ELEVATION (SECTIONAL)

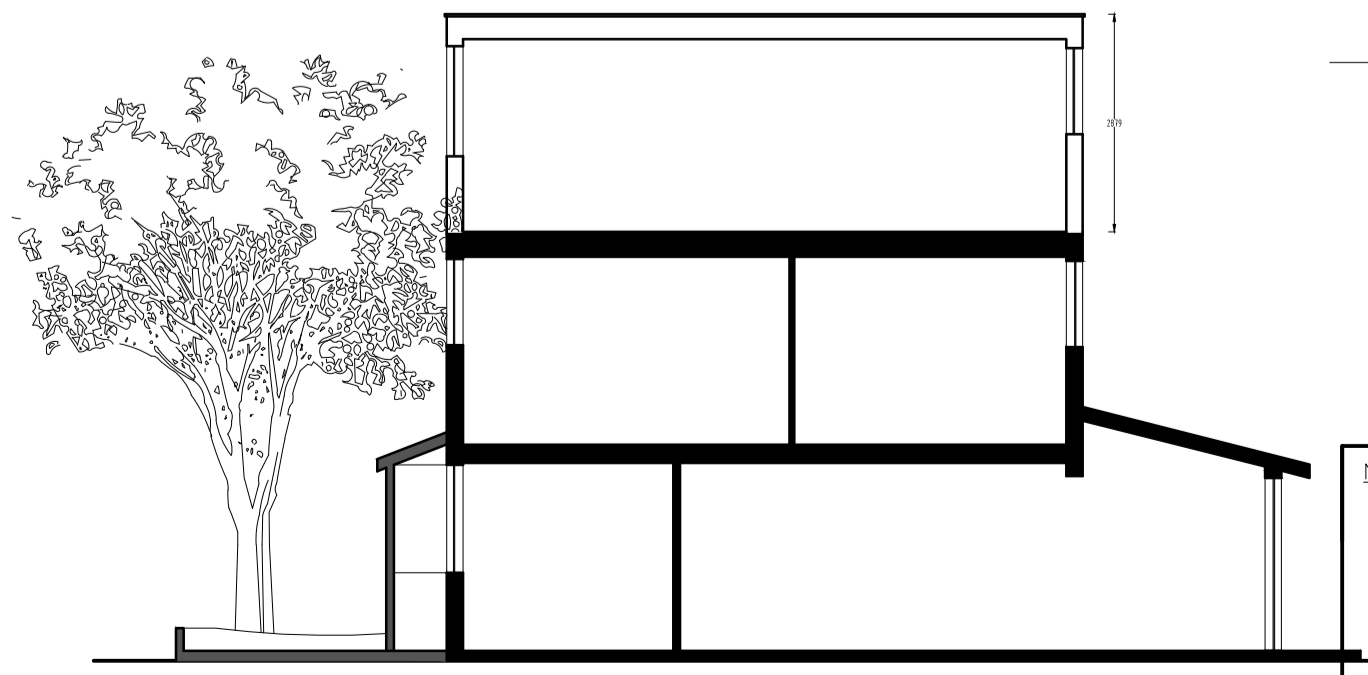

EXISTING EAST FACING ELEVATION

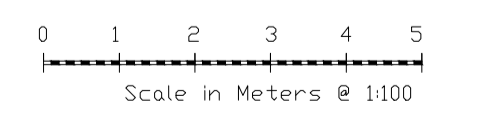
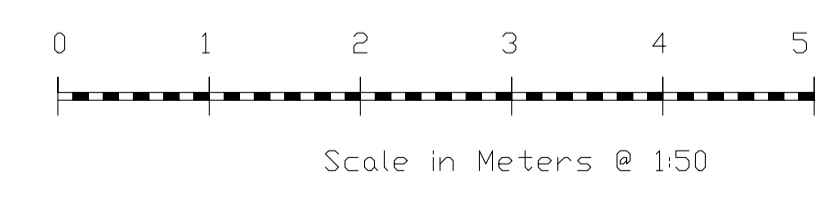

NOTES THIS DRAWING IS COPYRIGHT AND SHOULD NOT BE REPRODUCED WITHOUT WRITTEN APPROVAL FROM N&P LTD. ALL DIMENSIONS ARE TO BE CHECKED ON SITE. ANY DISCREPANCIES BROUGHT TO THE ATTENTION OF THE ENGINEER. THIS DRAWING IS TO BE READ IN CONJUNCTION WITH ALL OTHER RELEVANT ARCHITECTS, SERVICES ENGINEER AND STRUCTURAL/CIVIL ENGINEERS DRAWINGS AND SPECIFICATIONS.	date	07/21	DRAWING TITLE	project no.	137
	drawn by	jt	EXISTING & PROPOSED PLANS AND ELEVATIONS. FORMATION OF UPWARD EXTENSION.	drawing no.	301
	client	Mr. J. ATANASSOV	PROJECT ADDRESS	rev no.	
	issued to	planning	No. 70 Bampton Road, Forest Hill, London, SE23 2AX.	scale	1:100, 1:50
				U&P LTD 118 BRIMLEY ROAD LONDON SE23 3JX	