

NOTES:
 This drawing is copyright of "Fred Richard & Associates" & is only to be used by the client for planning / building control application works at the address listed below. Reproduction is only to take place with written authority. These plans are subject to Planning & Building Regulation Approval or any other statute in law before building work commences. Any structural work where mentioned on this drawing is subject to qualified structural and civil engineers' calculations before building works commence. All PDF drawings are provided to the specified scale and should be printed correctly. Contractor must take independent measurements and check all dimensions on site prior to commencement, ordering materials or manufacture. To commence work before building regulations approval is entirely at contractor's own risk. FRED RICHARD & ASSOCIATES is not responsible for unauthorised changes made to the drawings or the consequences thereof.

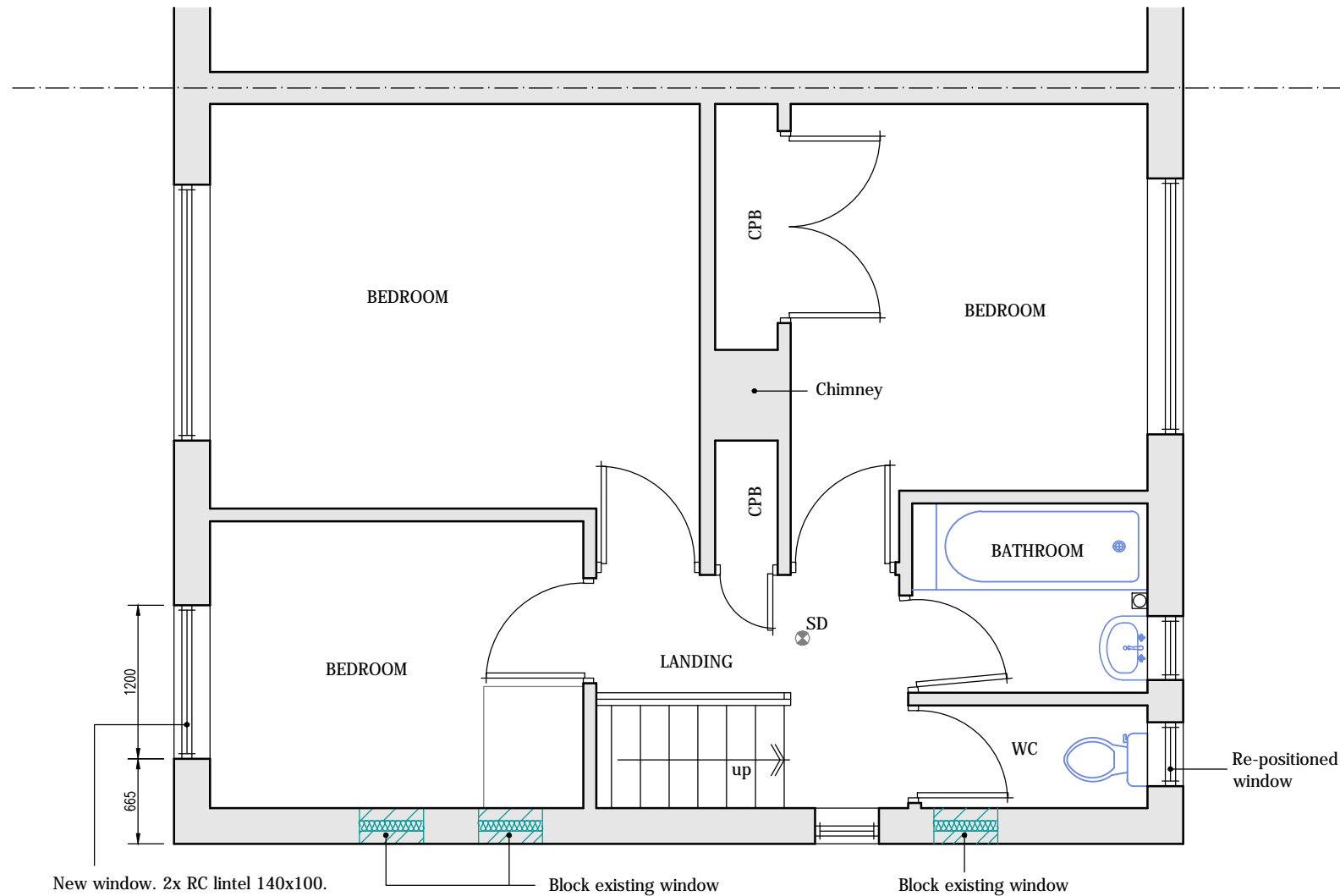

New window. 2x RC lintel 140x100.
 Fire escape window to have unobstructed openable area min. 0.33m², min.750mm height x 450mm width. Bottom of window to be at min.800 and max.1100mm above floor level

PROPOSED FIRST FLOOR PLAN
 scale 1:50

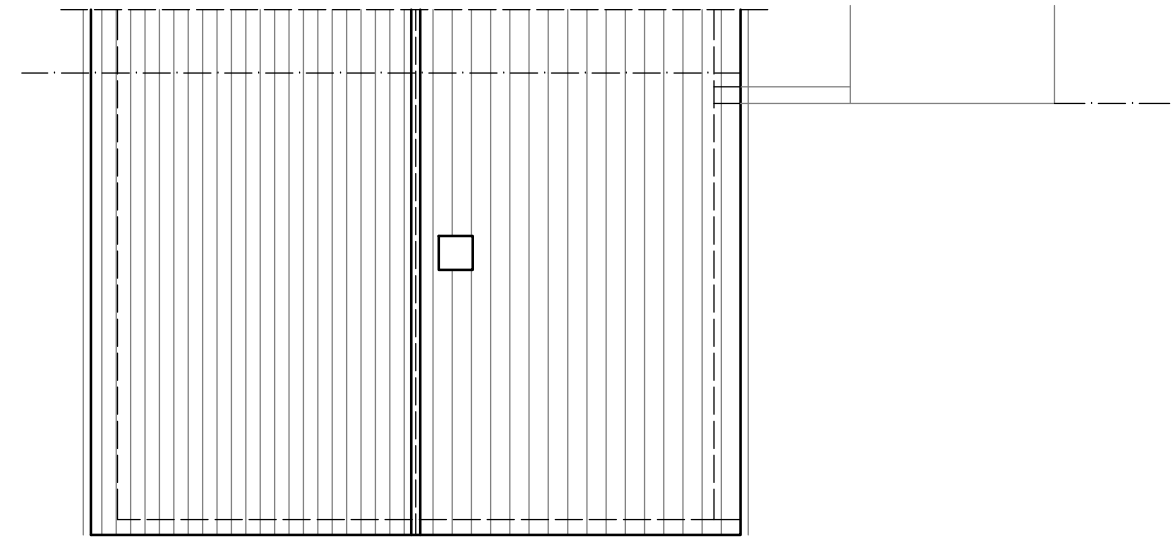

PROPOSED ROOF PLAN
 scale 1:100

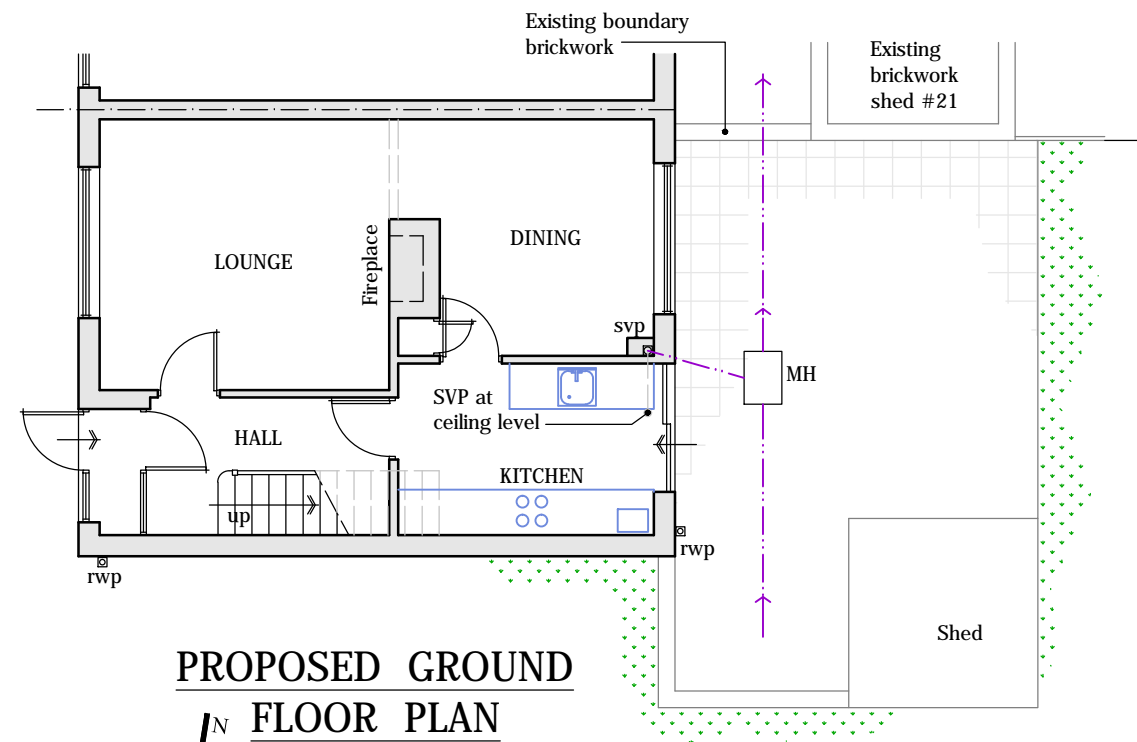

PROPOSED GROUND FLOOR PLAN
 scale 1:100

Revision notes:		
Rev:	Date:	Notes:

Project:
 23 The Glebe, Blackheath, SE3 9TG

Drawn by / Checked by:
 SC / DrB

Drawing Title:
 Proposed Floor Plans

Date:
 July-2021

Scale:
 1:50, 1:100 / A3

Drawing Number:
 PL/ 04

FRED RICHARD & ASSOCIATES
 2 Montagu Gardens Dartford DA1 5RP
 Tel: 01322477125; 07812378352
 Website: www.fredrichardandassociates.com
 E-mail: info@fredrichardandassociates.com