

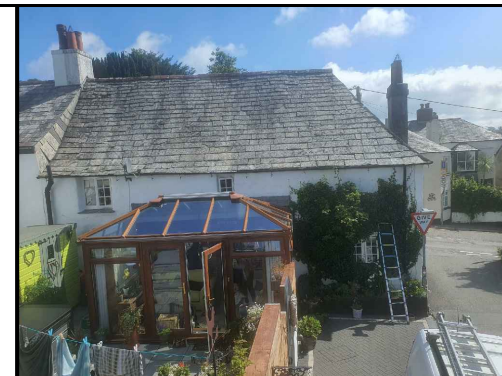

10 REAR (WEST FACING) ELEVATION AS PROPOSED
1:50 @ A3



Devon & Cornwall
Windows & Home Improvements

DATE	BY	DESCRIPTION	REV
-	-	-	-

MR & MRS HORRELL
No. 1 DUKE STREET, LAUNCESTON,
CORNWALL PL15 8HE

PROPOSED REPLACEMENT OF EXISTING
TIMBER WINDOWS WITH NEW
'HERITAGE' STYLE uPVC 'RESIDENCE 9'
ELEVATIONS AS PROPOSED

STATUS: LISTED BUILDING CONSENT

1202 - 64 - HLBC - 107	REV	-
------------------------	-----	---